Home
TELEPHONE 383-4111
CLASSIFIED 386-2121

The Daily Colonist.

Sunny, high 17
★ ★ ★
Weather details on Page 2

Vancouver Island's Leading Newspaper Since 1858

No. 253 – 117th Year | VICTORIA, BRITISH COLUMBIA, SUNDAY, OCTOBER 12, 1975 | 15c Daily, 30c Sunday

Vote 'very near' Barrett hints

PRINCE GEORGE (CP) — Premier Barrett hinted Saturday he might call a general election "in the very near future."

Speaking at an NDP seminar here, Barrett, who completed the second part of his fall provincial tour in Prince George Friday night, noted he was about to fly to Victoria "to get my socks washed and my underwear cleaned." (He's to fly to Ottawa for a meeting with federal and provincial officials on the economy Monday.)

He praised the party workers, saying the key to success for the NDP are the grassroots people "who wash the socks and clean the underwear."

Then he added cryptically: "and we may be asking you to do a lot of socks and underwear in the very near future." (See also Page 7)

Mail union sees Thursday strike

OTTAWA (CP) — Before Jean-Claude Parrot flew to Halifax Saturday to meet fellow members of the Canadian Union of Postal Workers, the union vice-president predicted a Thursday strike.

He did not give a final strike date but said earlier that he expects results of a vote among members across the country this weekend to be in by Wednesday.

Asked if this meant a possible strike Thursday, Parrot replied: "Yes, certainly."

"Maybe it's time we took a holiday, too," he said, referring to Postmaster-General Bryce Mackasey's weekend visit to Victoria.

Many locals of the union, which includes mail sorters and postal clerks, began to vote Friday on their leaders' request for a strike. However, most locals planned to cast their ballots today and Monday.

Parrot, the union's chief negotiator, predicted a vote overwhelmingly in favor of a strike. In Edmonton Saturday, a spokesman for 600 union members said about 85 per cent of the total vote supported strike action.

Union president Joe Davidson was visiting locals in the west, where regional director Frank Walden had urged members to give the national union a strong mandate to force the government to negotiate.

Meanwhile in Victoria, Mackasey told a news conference Saturday the government was willing to negotiate but could not offer a wage increase higher than that proposed in a conciliation report prepared last week by Judge Jean Moisan of Quebec Superior Court.

The proposal includes a pay increase of 70 cents retroactive to Jan. 1, 1975; 30 cents back to July 1, 1975; 40 cents effective Jan. 1, 1976, and another 30 cents July 1, 1976.

Union negotiators are willing to negotiate on the basis of a minority report filed by union representative Irving Gaul, which recommends an increase of $3.26 an hour.

Average pay for a CUPW member now is $4.59 an hour.

"Our invitation to resume bargaining is still open, but we don't expect to hear from the post office," Parrot said Friday.

The post office also said in a summary of its position on the conciliation report that it accepts proposals on technological change, length of contract, wage increases and a cost-of-living formula.

The principle of weekend and increased evening and night shift premiums also is acceptable with amounts subject to negotiation, the summary said.

Mackasey has said negotiation on the shift and weekend premiums is possible. Acceptance of the premiums would increase the postal workers' pay package.

Parrot said the union opposes the report because it does not recommend a halt to the use of casual, non-union labor. Many items, including overtime, hours of work, vacation bonus, mileage allowance and long-service pay, were not among the issues the government would negotiate.

Amid Ottawa's pre-occupation with anti-inflation offensive...

Kissinger coming to push fuel 'front'

● **Scholars see only slim chance of major new oil crisis. Page 52**

OTTAWA (UPI) — U.S. Secretary of State Henry Kissinger is expected to press hard this week for Canada to surrender a measure of control over its energy supplies.

Kissinger has had an open invitation to visit Ottawa for nearly three years and is scheduled to sit down with cabinet officials Tuesday and Wednesday, amid the launching of a stringent anti-inflationary program by the government.

It will be an effort to iron out differences over a host of environmental and economic questions, but the main thrust of the talks is expected to be Canada's independent energy policies.

Kissinger has been a leading proponent of a Ford administration plan to lead oil-consuming nations into a master agreement designed to weaken the Organization of Petroleum Exporting Countries. Canada has become the major obstacle in the year-long effort.

Canada has refused to give up control over development, export and pricing of its resources, and, unless it relents before December, when the plan is scheduled for completion and approval, the package will have to be diluted considerably or tossed out altogether.

Canadian agreement to support a joint international effort is considered vital, a U.S. official said, because other oil-producing nations such as Britain and Norway have been holding out to see what Canada will do.

Former energy minister Donald Macdonald served notice a year ago that crude oil exports would halt by the early 1980s. He said July 15 that cutbacks in the flow of natural gas would begin after the upcoming heating season.

Alastair Gillespie's appointment two weeks ago as energy minister is not expected to make things any easier for Kissinger when he visits Ottawa, a U.S. official said. If anything, Gillespie has been a stronger advocate of nationalistic control over Canadias resources than his predecessor in the energy portfolio.

His first major move as energy minister was to counter a 10 per cent oil price hike by OPEC with an identical levy on Canadian exports.

"There has been considerable misunderstanding in the United States on Canada's energy position," said a Canadian energy source. "We simply do not have inexhaustible resources underground."

Officials said the energy policy outlined by Macdonald to President Ford in August, when he addressed a U.S. audience during dedication of a new dam in Montana, would be stressed again during Kissinger's visit.

Canada does not want to make a major commitment to an energy resource conservation-development scheme. Canada wants a more modest covering agreement followed by project-by-project negotiations to promote and develop specific resources, possibly on a joint basis.

For example, although Canada remains opposed to a continental energy plan, it would like to engage in joint development to exploit its vast oil sands resources.

Success in tapping these reserves would provide sizable new reserves for Canada as well as surplus amounts for export, an energy official said.

Another sensitive area concerns the Garrison diversion project in North Dakota, a grand irrigation scheme that eventually would create sizable pollution problems in the Souris River is Manitoba.

For its part, the United States has been a bit miffed over British Columbia's planned coal mining project on the Flathead River. Glacier National Park, in a pristine state, would become seriously degraded with a coal mining operation on its banks.

Pulp strikes spreading in Quebec

MONTREAL (UPI) — More than 7,000 pulp and paper workers Saturday prepared to strike 10 more Quebec mills today, a move which will cut by 45 per cent Canada's total daily newsprint production of 28,500 tons.

The new strikes by the 55,000-member Canadian Paperworkers Union would bring to 9,200 the number of striking CPU members across Quebec.

The additional mill closures would have slashed Canadian daily newsprint production by 62 per cent had not pulp and paper workers at 20 British Columbia mills been legislated back to work Thursday. B.C. accounts for 17 per cent of the nation's total newsprint production.

Consolidated Bathurst operations scheduled for strike action today are mills at Grand'mere, Shawinigan, Cap de la Madelere and Trois Rivieres. Four other newsprint operations in the St. Maurice valley and a linerboard mill in New Richmond will also be struck.

Some 300 CPU members earlier this week walked out at a Consolidated Bathurst pulp mill at Portage-du-Fort.

The CPU has demanded a $2 boost on an hourly base rate of $4.82 over a one year contract for eastern Canada workers. It wants a $1.50 an hour increase on a $5.10 hourly base rate over a one-year contract for western members.

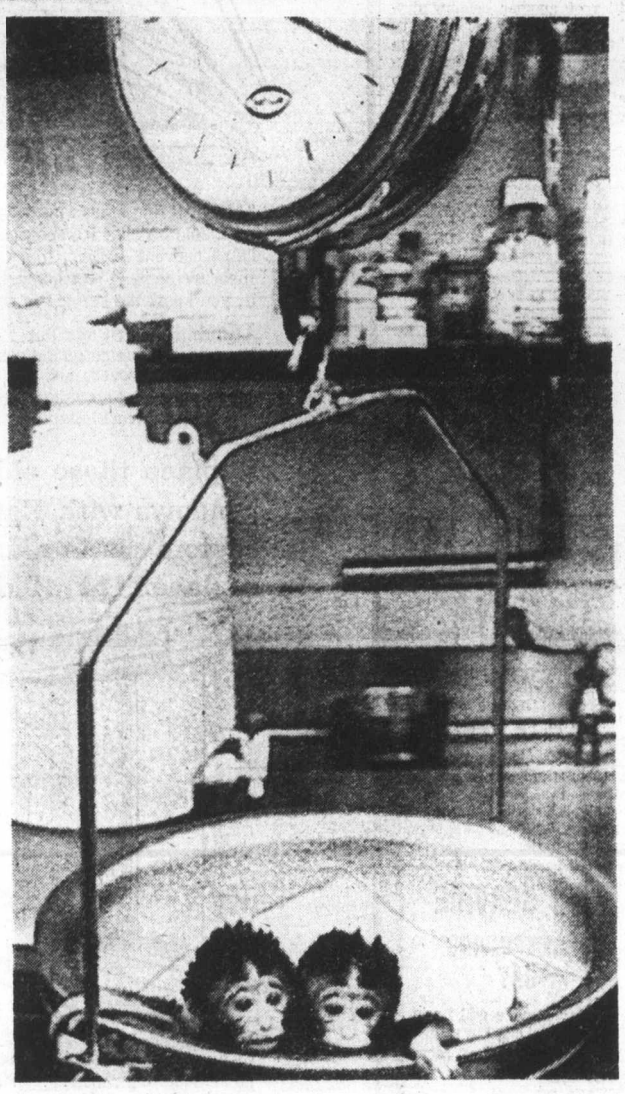

—AP

Lightweights

These 8-day-old macaques are first monkey twins to be born at University of Washington's Regional Primate Research Centre in Seattle. Their mother came from Java last summer and has kept close eye on her boys.

'Many men fighting — Please send help'

Four lost, ship sinks after mutiny SOS

MIAMI (Reuter) — A Panamanian-registered freighter sank in the Old Bahamas channel on Saturday after an apparent mutiny on board and its four German officers are missing, the U.S. Coast Guard said.

Coast guard spokesman Stephen Frazier said five of the nine crew members from the 220-foot merchantman Mimi were found adrift in a liferaft. They were picked up by the German merchant vessel Lally.

The survivors were four Indonesian seamen and a Filipino cook. Two coast guard planes from here searched for the Mimi's four German officers, but found only an oil slick and debris.

The raft and debris were found just four miles off Cuba's north-central coast, and Cuba responded to a coast guard appeal for help by sending an air force C-46 plane.

The coast guard cutter Dauntless was ordered to the area and was expected to arrive at about daybreak today.

The spokesman said the first word of trouble came Friday night in a call to the high seas telephone operator in Jacksonville, Fla., from "an excited radio operator on board an unknown vessel." The operator gave the ship's co-ordinates and was quoted as saying: "There was a mutiny on board. There were many men fighting."

He also said he thought the captain was dead. He added: "Please send help." He was cut off during the transmission.

The five survivors were reported in good condition. They were said to have told the master of the Lally they did not know how the Mimi sank.

N-clash in Africa feared by blacks

BONN (UPI) — Sudanese Interior Minister Muzamil Ghandour said Saturday that black African states would do everything possible to prevent nuclear collaboration between West Germany and South Africa.

He said some black African countries had the means to produce nuclear bombs and German nuclear co-operation with South Africa would lead to confrontations in the rest of Africa over nuclear weapons.

Kraftwerk Union, West Germany's largest producer of nuclear equipment, is bidding for the contract to construct a $687 million nuclear power plant in Koeberg, South Africa.

Inside

Fog helps hide 'dangerous' five —Page 3

Fatal fast is goal of UFO sect? —Page 8

Computer picks royal company —Page 9

Tiant blanks Reds while Sox score 6 —Page 19

Road to Elton too long for her —Page 37

	Page
Arts	37
Background	5
Books	17
Bridge	41
Butcher	31
Checkmate	28
Classified	38-50
Comics	51
Crossword	40
Entertainment	23-25
Family	27-31
Finance	12-14
Movies	6
Names in the News	52
Outdoors	29
Silver Threads	8
Sports	16-22
Stamp Packet	23
Television	39
Travel	34-35
Week in Records	25

Tough security laws to back up war act

OTTAWA (UPI) — Solicitor-General Warren Allmand said Saturday tough criminal legislation was being prepared to supplement the War Measures Act in dealing with crisis situations in Canada.

Allmand said the War Measures Act, unshelved in 1970 after Quebec terrorists kidnapped a provincial cabinet minister and an English diplomat, would be retained but that another law was in the works to help cope with problems that might crop up during the 1976 Olympics in Montreal.

"The War Measures Act is always there. Whether we would want to use it depends on what the situation was." Allmand said. "But we are working on another law which would deal with emergency situations like the FLQ crisis and maybe some type of crisis that could happen at the Olympic Games."

Allmand said he was unsure whether the legislation would be drawn up in time for the Games because in addition to his department the justice ministry had a hand in it as well as the prime minister's office.

"I don't know whether it will be ready or not," he said. "We are giving it high priority."

The solicitor-general did not comment on possible contents of the bill.

Allmand
. . . high visibility

He said a keystone for the Games strategy was for security men to maintain "high visibility" at all games to discourage terrorist activity.

He said he couldn't give exact figures for security reasons but there would be about 1,300 Royal Canadian Mounted Police officers, 2,300 Montreal urban community policemen, 900 members of the Quebec provincial police and about 5,000 members of the armed forces for the Games.

"I don't think it would look like an armed camp," Allmand said, "but the members of the armed forces will be noticeable."

"After what happened in Munich we feel this type of high visible security is necessary," he added.

Allmand said after members of the Israeli team were kidnapped and later killed by Arab terrorists in Munich the Germans decided to have a higher visibility in their security for the world soccer championships and the event came off without incident.

The same strategy was used successfully at the Asian Games, he said.

Allmand declined comment on total cost for Olympic security on grounds he was responsible only for the RCMP. He figured total cost for security provided by the Mounties alone would be $22 million.

Japan opens Hanoi embassy

TOKYO (UPI) — Japan Saturday opened its embassy in Hanoi, marking the event by signing an agreement to give $228 million in economic aid to North Vietnam, the foreign ministry said.

Doctors seek average 39% fee increase 'to catch up'

VANCOUVER (CP) — Doctors in British Columbia will seek an over-all average fee increases of 39 per cent when negotiations begin next month with the province, a letter to B.C. Medical Association members from their president, Dr. William Ibbott, indicates.

Ibbott wrote that doctor fees have fallen behind by 20 per cent in the last few years while salary settlements in the current year are expected to average a 19-per-cent increase. That would make a total of 39 per cent, he indicated.

He said doctors agreed to a moratorium on increases in 1971, obtained a 5.9-per-cent increase in 1972, 7 per cent in 1973 and 26.9 per cent in a two-year package for 1974 and 1975.

He referred to the percentages being asked as "starting point" for negotiations and said, "it is abundantly clear that the medical profession regards the forthcoming negotiations across Canada as crucial if the profession is to regain and retain a leading economic position."

Next Colonist on Wednesday

ANDY CAPP

Sniper spoils Lebanon truce

BEIRUT (AP) — A sniper fired into a peace march of Moslems and Christians on Saturday, killing two persons and disrupting efforts to defuse civil strife in Lebanon.

The incident highlighted the tension in Beirut as leaders of Moslem, Christian and Palestine guerrilla groups worked to dismantle barricades and get gunmen off the streets.

The leaders converged on one of the worst trouble spots, the front line between the Moslem suburb of Chiyah and the Christian area of Ein Rummaneh.

Dany Chamoun son of Interior Minister Camille Chamoun, a top Christian leader; Sheik Mohamed Yacoub, a Moslem religious leader, and Abu Hassan, security chief of the Palestine guerrilla movement, watched as army bulldozers began pulling down walls of sandbags which had been piled up as shooting positions.

Chamoun visited the Moslem side in Chiyah, and Sheik Yacoub visited the Christian quarter. Crowds of families, many trapped in their homes for weeks during heavy fighting, walked in the streets with the leaders, clapping their hands and shouting, "We want peace." Some Moslem and Christian gunmen embraced.

But as Chamoun marched on the Moslem side, a sniper opened fire. Two persons were killed, a man and a woman. The streets emptied and Chamoun was dragged to shelter by Palestinian security men.

Heavy fighting continued through Friday night until dawn Saturday, when the peace-making efforts began. Six persons were reported killed and dozens wounded, bringing the casualty toll to about 400 in the latest round of clashes, which began Sept. 17.

"We haven't had water or proper food for two weeks. We slept in the corridor because bullets pierced all our windows. My children were about to go mad," said Samira Hawileh, a 29-year-old Chiyah woman.

"Look at them today. They are bouncing with joy in the street. They ate tomatoes and got dirty. The taste of peace is delicious. But we may lose it by nightfall."

The latest moves to end the civil strife came after meetings in Damascus between Lebanese Premier Rashid Karami, Syrian President Hafez Assad and Palestine Liberation Organization chief Yasser Arafat.

The Lebanese Moslems have been fighting to make the 40 per cent Christian minority give up its dominant share of political power and agree to economic and social reforms.,

Christians have been resisting change and insisting that the thousands of armed guerrillas, who are virtually a law unto themselves in camps housing 250,000 Palestine refugees in Lebanon, be brought under control of Lebanese authority.

Reason for withholding:

CIA truth could hurt

WASHINGTON (AP) — Disclosure of secret orders issued 27 years ago that authorized the CIA to carry out covert operations abroad might damage foreign relations and prompt attacks on U.S. diplomats, says an unprecedented government summary of long-classified documents.

The summary was filed in federal court here by officials of the National Security Council in response to a freedom-of-information suit.

It described openly for the first time documents which might disclose the extent to which the CIA was authorized to use the foreign service and other U.S. government agencies abroad as a cover for clandestine activities.

Meanwhile, it was learned that a former top CIA scientist had confirmed to the Senate intelligence committee that the agency prepared and sent to Africa a dose of lethal poison intended for Congolese leader Patrice Lumumba.

The summary of secret documents filed in U.S. District Court by the NSC said that portions of two 1948 documents dealing with "the activities of another country during the cold war" were so harshly worded that "the language employed in the documents could be exploited to affect adversely our relations with that country."

Discussions in the same two documents of "co-ordination with other agencies . . . could prompt attacks on our diplomatic personnel overseas as being spies and covert operators," the summary said.

The summary by NSC staff secretary Jeanne David was submitted to District Judge. Thomas Flannery by justice department lawyers as the result of a suit filed in July by Morton Halperin, a former member of the NSC staff.

Confirmation of the CIA plot against Lumumba came in secret testimony before the Senate committee by Dr. Sidney Gottlieb, who until 1973 headed the agency's technical services division. Richard Bissell, former head of CIA covert operations, had previously acknowledged existence of plans to kill Lumumba, and news accounts attributed to knowledgeable sources had said that poison was actually transferred to Africa.

But Gottlieb's testimony was seen as providing crucial details for the committee's long-awaited report on alleged CIA assassination plots.

Lumumba was killed in 1961 by unknown assassins who apparently had no connection with the CIA plot.

EATON'S

Durable baked enamel finish continuous aluminum guttering. Guaranteed by Eaton's

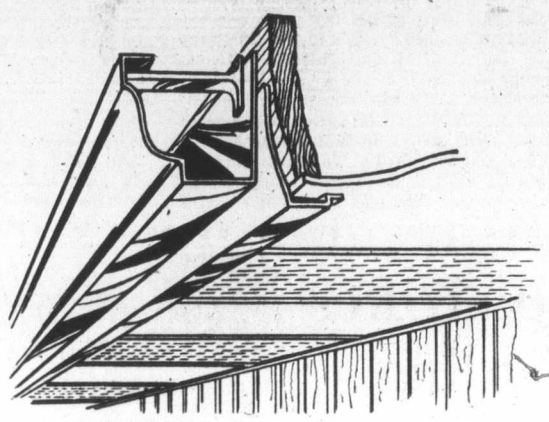

This guttering stands up to weather. Won't crack, chip or peel. And because it's seamless with baked enamel finish it helps prevent leading, too. Custom installed to the exact measurements of your home. Besides, when Eaton's installs it, you know the service is guaranteed.

Aluminum soffit system
Your continuous guttering can now be complemented with fascia board covers and vented soffit panels in matching baked enamel aluminum, thus eliminating the need for painting this troublesome area.

Replace those old wooden windows with Eaton's custom made aluminum replacement windows

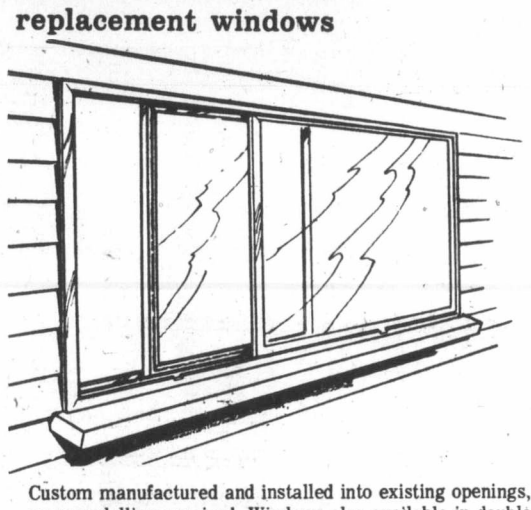

Custom manufactured and installed into existing openings, no remodelling required. Windows also available in double insulated glass. Complete installation in a single day.

Use your convenient Eaton's account card
Call 384-2113

gorde hunter

THANKSGIVING, 1975 . . .

I'm thankful that our Prime Minister has at long last realized the severity of the inflation problem in Canada and that he has promised us strict measures to at least slow the cancerous spread. The thought persists, however, that Pierre Elliott has taken two years too long in going for the jugular. . .

I'M THANKFUL the crowds have left and that we are once again able to gain quick access to our B.C. ferries . . . a not inconsiderable thing to be thankful for . . .

I'M THANKFUL for a lazy Sunday afternoon drive around the beautiful Maple Bay area, especially at this time of year when nature has covered the scene with colors not found on any pallette . . .

I'M THANKFUL for newspaper carriers, and this comes to mind because yesterday was International Newspaper Carrier Day and that means nearly 6,000,000 youngsters in North America had some recognition. Have you ever stopped to think what a nice amenity it is to have your daily newspaper waiting for you at the door every morning or evenings? A taken-for-granted small thing, but one I hope we never have to do without . . .

□

I'M THANKFUL as always, for those who entertain us with beautiful voices. Sweet voices like those of Roberta Flack, Julie Colter and Olivia Newton, the best of the Johns . . .

I'M THANKFUL more and more people are becoming concerned with the violence in hockey and if a Mayor Peter Pollen can do one small thing to correct it, then hair on him. Funny how Malcolm Anderson made the analogy between the violence in hockey and the semi-monthly wrestling shows at Memorial — now what has ol' Malcolm got against legitimate theatre? . . .

I'M THANKFUL for power steering, an automotive extra that more than pays for itself during the lifetime of a car with the saving of thousands of arm-twisting turns out of tight parking spaces . . .

I'M THANKFUL for the civility, good manners and friendliness displayed by golf pro Bill Court in his many years at Royal Colwood. I don't know what Bill intends doing now that he has resigned that job, but I do know that whatever task he takes on, he'll be a credit to it . . .

I'M THANKFUL, as a parent, of never having to go through the type of terrible trauma presently being lived by the parents of Patty Hearst. And yes, if she were my daughter, I would fight just as hard as they are to get her clear of a myriad of charges . . .

I'M THANKFUL for corduroy pants, surely one of the best answers for the colder weather of the next few months . . .

□

I'M THANKFUL for the pure optimists of the world — people like my friend Pierre Lovric, who can always find a ray of sunshine in even the most desperate of situations — like his golf swing . . .

I'M THANKFUL for the skills of the open heart surgery team at Royal Jubilee and that their skills were manifested on Colonist photographer Alex Barta earlier this week. Alex, happy to say, is in satisfactory condition . . .

I'M THANKFUL for labor leaders like Jack Munro and Ed Lawson, just to name a couple, who give lie to the canard that labor leaders live on a one-way street with thoughts only for what is good for labor. In other words, they recognize that both sides are usder strong pressures . . .

I'M THANKFUL we are not all as devious as some of our federal cabinet ministers. Bryce Mackasey, the postmaster general, tells us we might be paying three cents more per letter — 8 cents to 11 cents — in the near future, but that this would not be because of wage demands by the postal workers. Isn't it strange, however, that three cent increase works out to 37½ per cent — exactly the amount of salary increase recommended by the non-binding mediation commission? . . .

I'M THANKFUL that the Good Lord decided snow should be a rarity in our area and no, I do not miss the "changing" seasons bragged about by those unfortunates still stuck in the rest of Canada . . .

I'M THANKFUL for the memory of parents who always made Thanksgiving dinner such a beautiful feast . . .

I'M THANKFUL for TV shows like Market Place that don't worry about stepping on toes and that give us an honest appraisal of the goods we buy . . .

I'M THANKFUL the highrise blight in our area seems to be well under control and that Saanich council made a strong decision to stop such upward despoilment of the Gordon Head area . . .

I'M THANKFUL for good health and many blessings. May you be similarly blessed.

Hospitals struggle at half capacity

MONTREAL (CP) — Major area hospitals operated at half capacity Saturday as 6,000 nurses stayed off the job for a second day to protest lagging contract talks.

Nurses at 32 Montreal hospitals have called in sick with the "Forget fatigue" — referring to Social Affairs Minister Claude Forget, who they say has not made a wage offer to them in seven months of negotiations.

Forget, who critjcized the nurses for the illegal work stoppage, said the government would make a wage offer Thursday.

But a spokesman for the nurses' union said the group has not yet received official notification of the government's intention to make a wage offer.

Most of the hospitals affected reported their medical staffs and supervisory nurses were performing duties normally done by the nurses. Some patients were being cared for by family members.

"The medical staff is here in blue jeans, pitching in," said Douglas MacDonald, executive director of the Royal Victoria Hospital.

Doctors have generally sided with the nurses in the dispute.

He said senior medical staff members had drawn up duty rosters for 12-hour shifts to ensure adequate coverage of the hospital's 400 adult and newborn patients.

BUS SERVICE
THANKSGIVING DAY

Holiday service will be in effect on all city bus routes on Thanksgiving Day, Monday, October 13.

For Bus Information Telephone 382-6161

B.C. HYDRO

Your Good Health

By G. C. THOSTESON, M.D.

Dear Dr. Thoseson: My problem is fear of flying. What I can I do to lick this fear? I want so badly to take my dear wife to see Europe and we can't fulfill a dream because I lack guts.

Everyone tells me I should have a few drinks and a cigarette, and that will do the trick, but neither smoke nor drink. Don't tell me to take a boat. The thought of being on the open ocean sends me into a state of panic. Can you help? — **A.S.**

Yours is a real problem shared by many, even by some businessmen who must fly often.

I have a friend who had a morbid fear of flying but his business requires it. His company did not like the idea of his driving long distances.

On my suggestion, he prevailed on an experienced flying friend to accompany him on a short flight. He overcame the fear on that flight, and he saved himself the costly series of psychological counseling, which is often the alternative.

The Weather

Sunday, Oct. 11

Sunny. Winds light. Saturday's precipitation nil. Sunshine 7 hours 24 minutes. Recorded high and low at Victoria 16 and 5. Today's forecast high and low 17 and 5. Today's sunrise 7:28, sunset 6:32. Moonrise 3:05 p.m., moonset 1 a.m. Monday outlook: Mostly cloudy.

East coast of Vancouver Island — Mostly sunny. Winds northerly at 10 to 15. Saturday's precipitation nil. Recorded high and low at Nanaimo 17 and 6. Forecast high and low 17 and 5. Monday outlook: A few cloudy periods.

West Coast of Vancouver Island — Mostly sunny. Winds light. Forecast high and low at Tofino 14 and 6. Monday outlook: Clouding over with a few showers.

North Coast — Cloudy with a few showers in northern sections by afternoon. Highs around 12. Lows 3 to 5. Monday outlook: Cloudy with a few showers.

Extended outlook Tuesday through Thursday — Little or no precipitation. Lows 2 to 7. Highs 13 to 18.

St. John's	6	1	—
Halifax	12	1	—
Fredericton	15	5	—
Charlottetown	13	0	—
Montreal	16	10	—
Ottawa	16	9	—
Toronto	14	9	—
North Bay	11	8	—
Thunder Bay	9	5	—
Kenora	9	5	—
Winnipeg	9	7	.5
Brandon	7	4	.3
Churchill	2	3	—
The Pas	6	2	—
Regina	9	3	—
Saskatoon	6	3	3.3
Prince Albert	6	2	—
North Battleford	6	2	.5
Swift Current	4	2	—
Medicine Hat	6	4	2.0
Lethbridge	5	4	3.8
Calgary	8	3	4.3
Edmonton	8	3	.3
Cranbrook	12	4	4.1
Penticton	18	8	.5
Revelstoke	16	6	—
Princeton	14	6	—
Vancouver	13	5	—
Prince Rupert	8	2	—
Prince George	13	5	—
Williams Lake	11	5	.3
Blue River	13	6	—
Kamloops	17	8	.5
Dawson City	2	-6	5.6
Whitehorse	7	0	—
Fort Nelson	1	-4	—
Fort St. John	12	-1	—
Peace River	10	2	—
Yellowknife	3	-1	1.5
Inuvik	-14	-17	2.0
Seattle	13	9	—
Spokane	14	6	—
Portland	19	11	6.9
Los Angeles	22	17	—
Phoenix	33	17	—
Las Vegas	24	17	—
Chicago	19	5	—
New York	17	13	—
Miami	30	23	—

TIDES AT VICTORIA HARBOR
(Tides listed are Pacific Standard Time)

	Time H.M.	Ht. Ft.	Time H.M.	Ht. Ft.	Time H.M.	Ht. Ft.	Time H.M.	Ht Ft.
11	01.15	2.3	10.55	7.8	15.50	7.3	18.10	7.4
12	02.20	2.9	11.50	7.8	16.30	6.9	20.45	6.8
13	03.30	3.4	12.25	7.7	18.15	6.4	21.05	6.5
14	04.35	3.9	12.25	7.6	18.25	6.0	22.50	6.5
15	05.30	4.3	12.40	7.6	18.45	5.5		
16	00.01	6.6	06.00	4.8	12.45	7.7	19.15	4.9

TIDES AT SOOKE

	Time H.M.	Ht. Ft.	Time H.M.	Ht. Ft.	Time H.M.	Ht. Ft.	Time H.M.	Ht. Ft.
11	00.45	3.0	09.15	7.7	12.10	7.5	17.05	8.7
12	01.40	3.5	10.00	7.9	13.40	7.5	18.05	8.2
13	02.50	3.9	10.30	8.1	15.15	7.3	19.40	7.7
14	03.50	4.3	11.00	8.3	16.45	6.8	21.00	7.5
15	04.40	4.6	11.15	8.5	17.40	6.2	22.35	7.4
16	05.15	5.0	11.50	8.7	18.10	5.5	23.50	7.5

TIDES AT FULFORD HARBOUR

	Time H.M.	Ht. Ft.	Time H.M.	Ht. Ft.	Time H.M.	Ht. Ft.	Time H.M.	Ht Ft
11	03.00	2.8	11.10	10.4	17.10	7.9	20.50	8.6
12	04.05	3.4	12.10	10.3	18.30	7.5	22.00	8.1
13	05.00	4.1	13.00	10.2	19.30	6.9	23.50	7.9
14	06.15	4.7	13.50	10.1	20.15	6.4		
15	01.15	8.0	07.10	5.2	14.20	9.9	20.45	5.8
16	02.25	8.3	08.05	5.7	14.40	9.8	21.05	5.3

Clearance

1975 AUSTIN MARINA'S

Two Door Sedans FULLY EQUIPPED

1800 cc Overhead Valve Engine
• Front power Disc Brakes • Radial Ply Tires • Rack and Pinion Steering • Torsion Bar Front Suspension • Electrocoat Body Primer and UNDERCOATING • Door-to-Door Carpeting • Reclining Front Seats • Face Level Fresh Air Vents • Single Carb MGB Engine • Special Cold Climate Pack • Heavy Duty Heater • Electrically Heated Rear Window

BUY NOW — PRICES WILL NEVER BE LOWER!

Clearance PRICES FROM **$3415**

PLIMLEY British Car Centre
1010 Yates
(Dealer Licence D-5852)
BRITISH LEYLAND

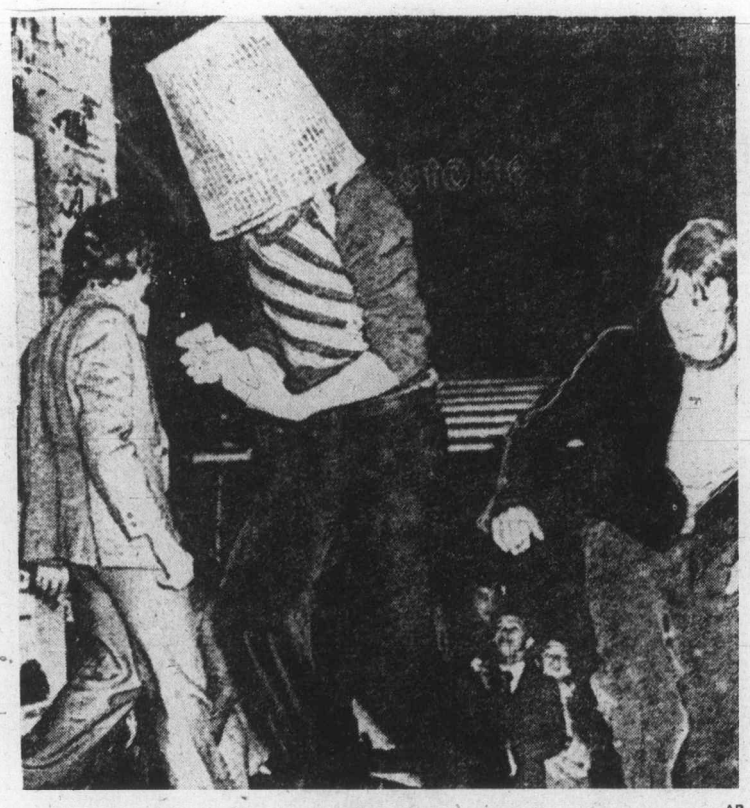

—AP

Wastebasket protects stone-throwing Oporto rioter's head

Military leaders pledge support to Lisbon rulers

LISBON (AP)—Portugal's supreme military leadership promised Saturday to support the moderate government but offered no plan to stop increasing political violence. More than 120 injuries have been reported in partisan clashes during the last four days.

Meeting while political factions fought with pistols, grenades and paving stones in Oporto early Saturday, the all-military Revolutionary Council restated its backing for the cabinet of Premier Jose Pinheiro de Azevedo while apparently avoiding any commitment to tough action.

In Oporto, where hospital authorities reported 60 persons were injured in clashes broken up by troops, a mutiny against the central government by leftist soldiers at an artillery garrison went into its fifth day.

Reporters said all military patrols were off the streets in Portugal's second city, 175 miles north of Lisbon. They said it was an atmosphere in which all authority appeared absent.

Referring to the fighting between centrists and leftists, the council said it saw "a clear manipulation of progressive political groups by the extreme right with the aim of ousting the sixth government and leading, quickly and easily, to new fascist forms."

Pinheiro de Azevedo announced that he would go on television Monday night to discuss the situation.

Change of plane and refugees away

ROME (AP) — Sixteen Chilean refugees and a Brazilian were on their way to asylum in Algeria on Saturday after changing planes in Rome. They arrived from Buenos Aires where 10 of the group seized hostages to win promise of a new life and jobs outside Argentina.

The group transferred to an Alitalia plane that had been held for them for three hours. Shortly after takeoff the plane returned to the airport when a warning light blinked, signalling possible damage to the undercarriage. However, it left again a short time later.

While at the Rome airport one of the Chileans who had held five hostages at offices of the UN High Commissioner for Refugees in Buenos Aires for two days said they acted to protest desperate conditions for refugees.

FELICE'S CATERING
FOR ANY PARTY
ANYWHERE
For Information
Ph. 382-3239

FBI hunt 'dangerous' five

Fog protects fugitives

MARION, Ill. (UPI)—Federal agents, state police and prison guards Saturday hunted five "extremely dangerous" fugitives who used a home-made electronic control device the size of a softball to open barred doors and walked to freedom from a maximum security U.S. penitentiary.

No trace of the escaped convicts had been found since they walked out of the prison's front door shortly after 8 p.m. Friday. Warden Charles Fenton indicated outside accomplices may have helped them flee the 900-acre penitentiary site.

Fog and ground mist hampered the hunt for hours. No guns were used in the escape but authorities said the convicts may have obtained weapons after fleeing and the FBI said, "they are extremely dangerous persons."

Fenton said the jerry-built device that foiled the prison's modern, sophisticated security system apparently was fashioned in a prison shop by Ed Roche, 39, Katonah, N.Y., who was serving a 39-year sentence for bank robbery and carrying a dangerous weapon. Roche worked in the electric shop.

Fenton said the device apparently triggered a miniature receiver which was clandestinely placed in the master control panel of the prison's security system during recent repairs.

The remote control device, which was turned over to the FBI for investigation, attached to a loudspeaker, apparently transmitted a signal to the miniature receiver, which activated a series of electronically controlled metal grill corridor doors.

Two-time losers

MICHIGAN CITY, Ind. (UPI)—Six long-term convicts, all unsuccessful in a previous breakout scheme, seized Warden Leo Jenkins, his wife and a 10-year daughter and two guards has hostages and escaped the Indiana State Penitentiary Saturday—

Once in Michigan City, the convicts banged the vehicle into a curbing and a sign post and jumped out to find themselves surrounded.

Burned convicts identified

HOUSTON (UPI)—The burned bodies of two escaped convicts killed in a shootout with more than 100 police were positively identified Saturday by the county medical examiner.

Dr. Joseph Jachimczyk said dental records proved the men, whose bodies were burned when a fire swept their hideout, were Noel F. Smith and Benjamin Windberry, both 29.

A third man who escaped with Smith and Windberry from the Texas department of corrections unit in Sugar Land Wednesday also was killed. He was identified soon after the shootout Friday as Michael Robbins, 37. He was believed to have been killed earlier by the other two.

BULOVA
The first choice
for any gift occasion

Make it a memorable gift giving event with a beautiful Bulova watch. It is the kind of gift that shows a little extra thought. There are wonderful occasions in every lifetime that call for a gift that is a little out of the ordinary. Come in and see our fine selection of BULOVAS.

BULOVA President, Set-O-Matic, Automatic, brushed yellow case, gilt and black numerals 94.95

Lady's Uniquely designed BULOVA has attractive cut case, with radial brushed dial. 94.95

Mayfair Shopping Centre
Phone 385-2744

1209 Douglas St.
Phone 385-1911

VANCOUVER
VICTORIA
CHILLIWACK
KAMLOOPS
KELOWNA
VERNON

Grassie Fairbanks
Since 1885

W.
O.
S.
COMING THURSDAY
STANDARD FURNITURE

YOUR BEST BUYS EVERY DAY ARE AT —

CAPITAL SUPER FOOD
50 WEST BURNSIDE — OPEN DAILY 9-9
5124 CORDOVA BAY RD. Cordova Bay Plaza
Mon., Tues., Wed., Sat. 9-6 Thurs., Fri. 9-9 Sun. 11-6

Prices Effective Sun., Mon., Tues., Wed., Oct. 12, 13, 14, 15

OPEN THANKSGIVING DAY
Burnside Store 9 to 9 Cordova Bay Store 12 to 6

TURKEY Fresh Grade A lb. 89¢
All Brands SAUSAGE MEAT 1-lb. Pack ..... 89¢
Ready to Eat HAM Whole or Shank, lb. ... 1.29 Butt, lb. 1.34
Mexican Pride STRAWBERRY JAM 24-oz. ..... 99¢
York TOMATOES 28-oz. Tin ..... 59¢
B.C. Grown MEDIUM ONIONS lb. ..... 10¢

Canada Grade A Beef
TOP ROUND STEAK ROAST lb. 1.74
BOTTOM ROUND STEAK ROAST, lb. 1.64
BARON of BEEF lb. 1.84
Ocean Spray — 15-oz. tin CRANBERRY SAUCE Whole or Jelly ... 49¢
Reynold's FOIL WRAP 18"x25' Pkg. ... 79¢
Lido — 2-lb. Pkg. MIX 100 BISCUITS .. 1.29
California Large BEEF STEAK TOMATOES 3 lbs. ..... 99¢

Announcing special "right-to-buy" drawing of 20,000 pairs of tickets to the opening or closing ceremonies of the 1976 Olympic Games in Montréal

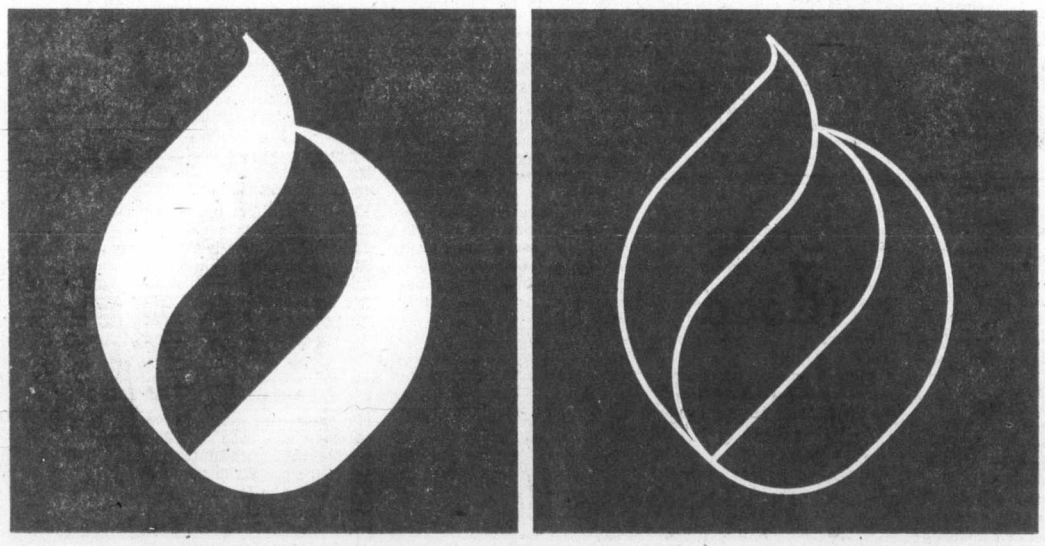

It's a right-to-buy drawing. A chance for 40,000 more Canadians to enjoy the never-to-be-forgotten experience of "being there" for the opening or closing ceremonies of the first Olympic Games ever held in Canada.

Drawing in late November
The drawing will take place on a special coast-to-coast telecast. And you'll have the opportunity to participate, just send in an official "entry card" from your nearest post office, anytime between now and November 15, 1975

Two tickets per winner!
All those, whose "entry cards" are picked in the drawing, will have the right to buy two (2) tickets at the officially-set prices (from $40 to $8 per ticket) depending on the location in the Olympic Stadium.

Special prizes for 25 first winners in each of the 4 main postal regions!
Yes, the first 25 Canadian winners, in Quebec, Ontario, the Western Provinces and the Atlantic Provinces, will also receive one of the following prizes from Canada Post:
Olympic Stamp Sculptures – gold set
Olympic Stamp Sculptures – silver set
Olympic Stamp Sculptures – bronze set
Olympic Stamp Sculptures – combination set (gold, silver and bronze)
Olympic Coin Sets
Olympic Stamp Souvenir Collection
Olympic Stamp Souvenir Case
Olympic Stamp Poster

How you can participate
Starting now, all you have to do to join in this right-to-buy drawing is:
1. Pick up an official reply card at your nearest post office;
2. Complete it carefully;
3. Affix an Olympic Action stamp on it (minimum 8¢+2¢)
4. Indicate your postal code.
5. Mail it in before midnight, November 15, 1975.

Note: The only other conditions are that you be a Canadian resident, and that you answer an easy qualifying question if you win one of the special prizes.

What happens next?
1. The drawing will take place in late November at a date to be announced.
2. Winners will be notified.
3. On receipt of the winners' cheque, COJO will send a voucher, entitling the holder to pick up two (2) tickets as specified, at a designated COJO office to be announced, or at specially reserved wickets at the new Olympic Stadium.

Ask for your "entry card" at your nearest post office
Any time between now and November 15, 1975. You can send in as many as you want! Good luck!

The Daily Colonist.

"An Independent Newspaper . . . The Organ of No Clique or Party"

1858 — Published every morning except Monday by The Colonist Publishers Limited at 2621 Douglas Street, Victoria, B.C., V8W 2N4. Second class mail registration number 0516. All undelivered copies or any notices respecting changes of address are to be sent to the above address. Member Audit Bureau of Circulation. — 1975

RICHARD BOWER — Publisher and Editor-in-Chief

The buyer's market

IT MIGHT BE THOUGHT that there is no alternative to the purchase by Canada of United States-designed aircraft to fill the increasingly gaping holes in the defence structure. Actually, there are several valid options.

The national defence department is looking for something to serve as the aging Argus is retired. It must have the endurance necessary for the long, so-called sovereignty patrols and an anti-submarine capacity.

At the same time the department is believed to be shopping for new fighter aircraft — and possibly a fighter-bomber — for the North Atlantic Treaty Organization role and to take over the interceptor job now done by the old and trouble-prone Voodoo working out of bases in the Norad (North American Defence Treaty) chain.

The CF-5, last of 115 of them delivered in 1971 at a total cost of $215 million, is not suitable for either the NATO or Norad responsibility. That same year the government managed to sell 20 of these fighter-reconnaissance jets to Venezuela, thus cutting its loss by about $40 million. Most of the rest were in storage.

Another fiasco of that sort would be intolerable — particularly when we are dealing with an outlay of probably $2.5 billion and possibly more.

There is hot competition among American firms looking for this fat contract. They are ready with all sorts of inducements.

McDonnell Douglas Corporation, for example, is offering a fleet of 127 fighters (F-15s) for $1.5 billion but along with it a plan to restructure Canada's air industry with the organization of a Canadian controlled company which will employ 7,400 people.

Boeing would provide 16 specially designed 707s for the Argus replacement at a cost of $1.3 billion, and would put $10 million into a merger of Canada's de Havilland and Canadair companies, along with $280 million in contracts for the new company, with 1,000 new jobs guaranteed.

General Dynamics has fighters for sale and would guarantee an unspecified amount of work to Canadian component suppliers.

Grumman is offering 120 Tomcat fighters of the type used by the U.S. Navy at a price of $2 billion, with part of construction promised to Canada.

Lockheed, challenging Boeing, offers 18 P-3 Orions, used by the U.S. Navy in anti-submarine warfare, for a bargain-price $750 million. The bulk of such a contract would go to Canadian-controlled industry. This particular model is what Lockheed calls "up-dated." The older aircraft sold for $22 million. Price tag on the newer is $44 million.

But that is by the way.

There are plenty of other aircraft manufacturers, notably in Great Britain, which ought to be encouraged to bid competitively. Or, better still, the Canadian government should seriously consider utilizing its own not-inconsiderable resources and expertise to build what it needs when it needs it.

The North Star was a leader in its time. The Argus has been second to none in its arduous surveillance and anti-submarine assignments. The Yukon is possibly the best transport in the world, particular for its adaptability for Arctic flying. The Avro Arrow was far in advance of anything anywhere when the government decided it was too costly to produce. It was nearly 20 years before its capabilities were reached by other builders.

These were Canadian products.

It makes no sense that this country, with its undoubted competence and capacity, should have to go shopping in the United States every time it needs aircraft for civil or defence purposes.

—Photograph by Jack Ralph

Nature takes over

Park-and-ride service

A PARK-AND-RIDE SERVICE for government employees primarily but also available to others may be in operation within two months, according to Municipal Affairs Minister James Lorimer, with the first parking lot on the Trans-Canada Highway right of way near Cuthbert Holmes Park. The plan is to establish others as the need requires and when suitable property can be acquired.

The parking will be free and the bus ride into town and back again will be 25 cents each way. The aims are to cut down the amount of parking space required around the government buildings and to reduce rush-hour congestion in the city streets.

Because the service will be offered to the public and not only to the government employees, and because the buses will make stops in town accordingly, Mr. Lorimer hopes that the effects will be wider spread than if it were simply a civil service transportation arrangement.

All of which seems laudable but with one slight reservation.

The highway out as far as Thetis Lake is often "bottlenecked" in the morning rush hour and occasionally in the evening. It hasn't the capacity to carry all the vehicles using it when the flow is interrupted by cross-traffic and tributary streams.

The cars parked in the morning on the inbound side of the highway will have to get across to the outbound side in the late afternoon, mostly, when the traffic is heaviest, and this in itself surely will cause more congestion than now exists, besides trying the patience of the park-and-ride patrons turned drivers again.

Unless the highways department can come up with a solution to this potential problem, it may be as well that the service is starting with only one lot, and not, expensively, with several.

China reluctant

Asian summit Russian aim

By DEV MURARKA from Moscow

A new slogan is emerging in Soviet writings on foreign policy affairs. It is "Asia needs its own Helsinki" — an obvious attempt to link the successful conclusion of the European Security Conference with the Soviet project for an Asian Collective Security system.

This is still far from getting off the ground but, with the demise of SEATO (South-East Asian Treaty Organization) now officialy announced from Washington, the Russians are more optimistic about their own project and also anxious that steps should be taken to restrain Peking's expanding influence in Southeast Asia.

Possibly for this reason, great emphasis is being placed on one aspect of the security system which Moscow is propagating — the territorial inviolability of frontiers.

In linking the project for Asian security to the Helsinki declaration, Soviet commentators invariably draw attention to Helsinki's provisions on territorial rights which commit participants to "refrain from any demand for, or act of, seizure and ursurpation of part or all of the territory of any participating state." At the same time they point to the part of the declaration which says that state frontiers "can be changed, in accordance with international law, by peaceful means and by agreement."

★ ★ ★

This emphasis is not accidential. Because of the Chinese claim on Soviet territories, any such provisions in an Asian agreement, to which China will have to be a party if it is to get anywhere, will effectively diminish the possibility of a border conflict between the two Communist giants.

Territorial integrity is of intrinsic interest to most Asian states for a variety of reasons. Some of them are undoubtedly afraid of China's territorial ambitions and are by no means assured, despite the views of some Western experts, that China has no designs in this respect. Most have some sort of territorial dispute with their neighbors, so any arrangement which discourages the military solution of border claims is of great value.

By harping on this theme, and by pointing out that China is the one Asian country actively opposing any movement towards Asian security, Moscow hopes to succeed in embarrassing the Chinese as well as keeping alive the suspicion of China's immediate neighbors.

Countries which have territorial claims on others will find it difficult to give an undertaking to refrain from use of force, but for them the palliative is that frontiers can be altered by common consent and negotiation. While seemingly freezing the status quo, the Helsinki provisions give a certain measure of flexibility for settling territorial claims.

★ ★ ★

Another aspect to the fore in Soviet pronouncements on the security system is the provision for non-use of force in settling international disputes. The Russians argue that because there is a strong tendency among Asian countries to rush to arms at the slightest provocation, the effect is to unsettle relations between them, and make the smaller ones fear the large ones.

For Moscow this question has also a wider dimension. The Soviet Union is intent upon developing its relations with all Asian countries but this objective cannot be achieved if the countries are periodically involved in mutual conflict. Moscow inevitably has to take sides, which satisfies one party to the dispute but antagonizes the other.

Moscow would rather not be called upon to take sides so the obvious solution is to have a framework in which settlement is reached by the countries themselves without resorting to war. In the Soviet view a comprehensive Asian collective system will provide just that.

★ ★ ★

In answer to questions on how they can hope to bring about even a formal discussion of the project in the face of oppositon to it by Peking, Soviet experts are surprisingly optimistic. They hope to wetr down the Chinese contention that it is simply directed against Peking, and say that while the system will obviousl have a restraining influence on China, it will not be only on China: similar restraints will apply to the Soviet Union or the United States or Japan.

Above all, the Russians hope to convince the Asian leaders of the proposal's intrinsic merit, a task made easier by the successful conclusion of the European Security Conference in Helsinki. They hope that even the Chinese will hesitate to boycott the move, for fear of isolation, and join not because of Soviet pressure but because of Asian pressure.

What the Soviet experts find most encouraging about the situation is that, with the exception of China, no other Asian coutry has opposed the idea in principle. They consider this a considerable diplomatic achievement for the Soviet Union ar . a foundation on which more can be built over the next few years.

OFNS Copyright

The Now Society

© Chronicle Publishing Co 1975 — 10-10

"Dad, did you ever meet an intellectual?"

Ottawa Offbeat

One trouble after another

By RICHARD JACKSON from Ottawa

For the first time in his going-on eight years of power, Prime Minister Trudeau is less than supreme as he meets Parliament again.

No longer the beautifully poised philosopher-king, his self-confidence has been shaken to the point where he publicly, at a press conference, confessed to having given less than leadership to the nation he has warned could "go down the drain economically."

Not even in his minority government years when he won the 1972 election by only two seats over the Conservatives and had to trim his political sails to the New Democratic winds, has the power-proud prime minister been on such an unsteady and uncertain course.

★ ★ ★

And it isn't just the fevered condition of the sick economy.

It's what's been happening to the "super group," that inner circle of power surrounding the prime minsiter.

Worried Liberals, upset by the self-doubts that seem to grip their drifting leader, aren't really worried about the main chance — power.

For they take comfort in the sure knowledge that if the government is in rough shape, the Conservatives, without a leader, and torn by dissension and the distraction of a fast-appoaching leadership convention, are in rougher.

So the government is safe, for the time being, no matter how rocky the road, because there's no credible parliamentary alternative.

But later — ah, that's different.

The current "troubles of Trudeau" will enormously help the new Conservative leader not only to consolidate his position in the party and in Parliament, but in the election campaign that now could come sooner than later.

So what's been happening to the inner circle of the Trudeau power elite that should cause such uncertainty in the prime minister and malaise in the party?

Nothing but bad news.

Worst was the resignation of former finance minister John Turner and all it implied for the condition of the cabinet and the state of the economy.

★ ★ ★

Now count the other Trudeau misfortunes:

● The sudden resignation of his old companion-in-arms, one of the "Three Wise Men," former Communications Minister Gerard Pelletier.

● The difficulties with the law and the deteriorating health of the second of the "Three Wise Men," former Transport Minister Jean Marchand, now put out to the political pasture of cabinet rank without departmental responsibility.

● The disenchantment of Donald Macdonald, now papered-over with that appointment — with-who-knows-what strings-and-commitments — as substitute finance minister for the departed John Turner.

● The rumbles that cabinet veterans Mitchell Sharp and Charles M. Drury have just about had the course.

● The discarding into the Senate of the prime minister's former principal secretary and number one administrative pro-consul amid continuing controversy over ethics, Jack Austin.

● The early, surprising and unsettling resignations of three of the most respected deputy minsters, Simon Reisman from finance, James Grandy from industry, and Sydney Williams from agriculture.

● The language squeeze-out of Gordon Hunter as master of the mint, and the squeeze-in of an old buddy of supply and services minister Jean-Pierre Goyer.

● The strange death — in a fall from the roof of his three-storey home — of James Davey, old friend and former staff member of the prime minister and the chief architect of the government's long-delayed new transport policy.

● The resignation of Pierre O'Neil, the prime minister's former press secretary, leaving the $30,000 security of East Block for a teaching job in Senegal.

● The continuing blasting of his lack of economic leadership, the government's "scandalous and outrageously inflationary" wage and salary scales, and the inertia of cabinet by Beryl Plumptre, chairwoman of the Food Prices Review Board. Mrs. Plumptre, the prime minister's own personal appointee, has achieved the impossible of becoming the pinup heroine of Canadian housewives, business leaders, working stiff-taxpayers and just about everybody not feeding at the federal trough.

● The prime minister's own belated sensitivity over criticism of his self-indulgent life-style, pin-pointed by the $200,000 pool and the two $85,000 armored limousines.

It has been just one thing after another, with perhaps more to come. And who's to do anything about it? Not the Conservatives, for sure. And even less, the newly invigorated NDP.

Lucky Pierre.

I Beg to Differ

On the executive ladder

By FRANK LOWE

Sometimes it seems to me that it is becoming more and more difficult to keep one's place in the executive pecking order.

There was a time, of course, when this was not too difficult. First an executive would be told he would have a private office, with a real door, yet. Then he knew things were looking up.

Eventually, if he was a good boy, he would not only have a private office, with a real door, but he would have his name on that door. What's more, he would have wall-to-wall carpeting on the floor.

★ ★ ★

A day to remember, naturally, would be the day the Great White Father told him he was to have a private secretary. No longer did he have to wait his turn to get a secretary from "the pool". He would have his very own Girl Friday.

The fact that she was the Great White Father's 13th cousin really didn't take away from the glory—or even the fact that she was going out to work to bolster her take from the old age pension dispensary.

Her presence alone meant that our boy was on the move, as they say, and was clawing his way up the executive ladder.

The greatest moment of all, though, was the day our boy was given his own personal key to the executive john. Suddenly he would develop the weakest kidneys in the world just for the sheer pleasure of walking through the peasants and having them watch as he inserted that key in the lock of the executive washroom.

Today, however, executives have to face a stiffer rating. Worse still, there is no way they can hide their rank, or lack of rank, from associates, or even the family.

Now executives are being kidnapped, and held for ransom. The first shock to an executive's sense of worth is the value his kidnappers put on him. Is he a $2,000,000 executive, or a mere $1,000,000 executive?

I mean how can an executive go back to his office and hold up his corporate head if everybody knows the company paid a measly $1,000,000 to get him back? While sitting in the very next office, wearing an intolerable smirk, is a guy the company paid $2,000,000 to ransom.

★ ★ ★

It is enough to make an executive sick.

Even worse, he has to face up to his family and friends. His wife really isn't pleased to see him return. When he gets into the house she sobbingly asks: "Why are you worth only $1,000,000 when Joan's husband is worth $2,000,000? My mother always told me you were a worthless bum."

His friends are never quite so abrupt. But he notices a change in attitude. Suddenly he finds himself playing golf only with the $1,000,000 ransom types. Even his best friend, who was recently bought back from some urban guerrillas for a round $2,000,000, finds reasons not to come to his Sunday evening barbecue.

★ ★ ★

The reason I am worried about this modern dilemma is that the other night I had a truly frightening dream. I had been kidnapped by some urban guerrillas.

They sent a note to my company, demanding ransom money. My boss casually threw the note into the waste-paper basket. The guerrillas sent a second note—but my boss didn't even bother to open it.

Then, as this Damon Runyon scenario unfolded in my sleep, the guerrillas sent a notice to my newspaper, where it was published and read something like this:

"You can pick up Frank Lowe at the corner of Oak and Elm streets anytime after midnight, Oct. 22. No ransom is needed. Just pick him up—if we have to sit around and listen to him talk and talk and talk much longer we will all go nuts."

How could I go back to my office after an incident such as that?

LETTERS TO THE EDITOR **In your opinion...**

Young hockey players trained to behave badly

As one who has been associated with the game of hockey for over 25 years as player, coach and administrator, and worked very closely with young people during the past 15 years, I feel compelled to comment on the stand taken by Mayor Pollen on last Saturday's (Oct. 4) fighting during a local hockey game . . .

The sad part of it is that these young men are trained to behave in such a manner from their very early association with the game. They are trained to forget many of the things we consider vital to our culture: self-control, respect for others, respect for self and even basic honesty. As a result of this deterioration I have observed:

● Many of the more skilled players are being driven out of the game by intimidation tactics and the theory "might makes right."

● Parents are encouraging their children to find other outlets especially when they have outgrown the minor hockey system.

● Younger children are adopting the adversary tactics as part of their other activities so that games like floor hockey and other contact sports are similarly affected.

While people who want fighting and intimidation tactics in hockey to remain as is are in the minority, they seem to win out every time. I can't believe these people have hope of their own in the game nor do they have the best interest of society at heart.

Mayor Pollen is to be commended for his action. Hockey is not capable of controlling itself, we have seen that time and time again. It is the voice of the people as expressed by people like Mayor Pollen that will eventually make hockey a more enjoyable game to play and to watch.

TONY MANNING,
3232 Shelley Street, Victoria.

Provincial, civic politicians responsible for labor mess

It takes courage to pass such legislation (Bill 146) and though I am no friend of Dave Barrett, I admire him for it.

But let's not forget it was him that started this unholy mess by doubling his and his ministers salaries, by increasing the salaries of all provincial employees at an excessive scale, the last of which is the horrendous pay hike given to B.C. Hydro bus drivers.

Our municipal governments share the blame too. I still remember with dismay the cave-in of Mayor Pollen and his council last spring in the face of a supporting and determined citizenry.

Or look at Ed Lum, the way he spends the money of Saanich taxpayers.

And last but not least our school boards giving in to demands of militant teachers who have the distinction of being high on the pay scale and low on education and who moved from a highly respected position in society to one of contempt and disdain.

The narrowmindedness and stupidity of the B.C. Federation of Labor helped create the present situation too, by encouraging every union to grab and blackmail more and more and to hell with the public.

Now somebody will have to pay for all this, for the sleek bureaucrats of Dave Barrett doing unproductive and sometimes unnecessary jobs and all the other people in public employ.

This will be the men working in heat or rain and snow, day shifts or graveyard shifts, feeding the log decks and conveyors, standing in front of a dozen different saws, pulling lumber from green chains.

In short, the lumber workers of British Columbia. The backbone of our economy and low man on the totem pole of our social order and with them all the other productive workers whose wages are dictated by international markets and must stop right here.

I don't envy Dave Barrett and the labor leaders who are responsible for this. I hope they sleep well at night.

CHRIS. H. MAI,
St. Charles St.,
Victoria.

'Well and truly done NDP'

What kind of personnel are at the heads of the labor unions who ignore reasons, causes, merits of a case, and all other rational approaches to . . . legislating unions back to work?

Their language says nothing. It does arouse, disturb and incite to violence. Their statements are empty of meaning; but the color of the language accuses, paints with a red brush, blackballs and stereotypes.

Consider such words appied to the government legislation, such as "strike-breakers" and "anti-labor". Real choice vituperation.

I strongly favor the governmen's stand. Why should one union cause others to suffer for their cause? Why should citizens suffer for the ego trip of union bureaucracy? What is wrong with a cooling down period? Have the unions no consideration for their own? Let them work while alternate approaches are tried. Why should unions want to strike when the market is soft and the strike is to the liking of management? Why blame Premier Barrett for a situation the union itself is responsible for in their negotiations with management.

Let us not accept union's cry of the inequities of the economic system. That is a valid argument as long as the union does what it is paid to do; relieve the inequities as they can. Nevertheless, all other unions, nor the whole of industry and the economy should suffer for their personal arguments on behalf of their membership.

Supporting the government is not to be anti-union. Brand me as you will, it does not do one constructive thing for your own case.

Well and truly done NDP. I hope unions will have the sense to grasp this opportunity to benefit their workers and all others while working out the salary problems.

LORIN D. HIGLEY,
2143 Tzouhalem Rd.,
Duncan, B.C.

'In-between' is thankful

This is a thank you note to our legislative members for at last terminating the tie-up of the working forces. I am neither management nor labor but one who has been caught in between.

It was getting to the point where we, the elderly citizens, didn't know which way to turn.

We can't raise our own incomes but just have to make do with less, and I'm sure the average laborer won't be better off nor will his employer get more work from him even if he got $100 per day.

And management will get their percentage regardless, and we in between will continue being the goats.

JOHN W. GROSS,
1135 Lacombe Road,
Kelowna, B.C.

There's hope for mankind!

Take heart! There's hope for mankind yet! People do care! In our apathetic grasping society it is refreshing to know that charity still does exist. Can you imagine an old-fashioned barn-raising event that asks for no remittance? A Northfield (Nanaimo area) resident's barn met with disaster and hay for his cattle burned to the ground. His friends and fellow Northfield volunteer firemen were quick to jump to his aid. It was something to behold; hammers pounding, saws buzzing and forceful arms working side by side erecting whole walls at once. It took three days of dedicated labor but what a gratifying experience.

This kind of fellowship is seldom enjoyed anymore. Hats off to you fellows for a job well done!

AN ELATED OBSERVER.
Name withheld by request.

Strikes civil war?

Is it true we cannot enjoy most of the benefits of Canadian society without joining the union of democracy?

Is it true we cannot make democracy work without mutual assistance and co-operation between each other?

Therefore, is it not true the present strikes are a mild act of civil war againt democracy and our B.C. government?

W. A. (BILL) SCOTT,
1052Newport Ave.,
Victoria

Humans have potential for peace

I wonder if we put too much faith in institutions like the United Nations, and not enough faith in the power and potential of human beings as such to experience peace and brotherhood directly amongst themselves because of a personal commitment to such values?

The UN is hamstrung because everyone there has an axe to grind—all must support their particular self-centred national interests and prejudices. But when it comes down to the level of ordinary individual human beings, no such barriers need apply.

We may, if we will, set prejudices and selfish interests on one side, affirming the simple but undeniable truth that there is but one life and it is the same life which is in all men.

Just as the members of the individual physical body fit together and function together smoothly and harmoniously and effectively, so can it be with the larger, collective body. All it takes, surely, is a greater awareness of how much we have in common.

Do we not all love a sunset? Do we not all long for peace? Yet more than this, we all have the ability to express true and genuine qualities of being, such as integrity and respect and compassion . . .

Perhaps here is that which can overleap traditional barriers and institutions and actually create the beginnings of peace and brotherhood in our own day-by-day experience here and now.

CHRIS FOSTER,
Box 9,
100 Mile House, B.C.

Letters to the editor should be as brief as possible; others want space, too. Pseudonyms are acceptable, but name and address must be supplied, in confidence, before any letter can be considered for publication.

He's best political strategist around

Barrett out-foxed everyone

By JIM HUME
Colonist Staff

There's little doubt now that Premier Barrett's trump cards played last Tuesday won him more than a little admiration. Together, Barrett and Labor Minister William King played the almost perfect hand with the cool skill of a Mississippi gamblers. From this usually "leaky" government, there was no hint of the cards they were holding until a few moments after 10 a.m. when King introduced his Collective Bargaining Continuation Act.

There wasn't an audible gasp in the House when he finally laid those cards on the table. Just a grim setting of the opposition faces, a slight flush of Allan Williams' cheeks and, back in caucus rooms during the 30-minute moratorium while the opposition studied the act, consternation.

Throughout the weekend the cabinet had been meeting in various places including a Sunday session at Premier Barrett's home in Esquimalt. That much was known.

★ ★ ★

It was on Sunday afternoon that former Colonist reporter Barbara McLintock flushed out Finance Minister David Stupich.

From him she got the first news of the emergency session of the Legislature called for Tuesday — and the impression that the session would deal with only one topic: the legislating back to work of striking Teamsters' Union propane delivery truck drivers.

It was an impression no one in government ranks sought to correct through a long Monday of more cabinet meetings and continuing legislative corridor patrols by the press corps.

★ ★ ★

As late as Monday afternoon I talked to Premier Barrett and asked the direct question: "Will the special session deal just with the propane issue or will you consider other things?" The answer was carefaully phrased. In retrospect, I was had. But there was no knowing that at the time.

He said: "I don't discuss legislation before it is placed before the House."

When the mind is conditioned to a specific situation, it accepts things it shouldn't. His answer meant to all of us only that propane will be discussed.

★ ★ ★

It obviously meant the same thing to the official opposition.

While the cabinet was meeting on the third floor of the buildings Monday, Social Credit was closeted in caucus on the second floor planning strategy for the Tuesday session.

It wasn't too difficult to figure out what that strategy would be. Once Barrett or King had introduced their back-to work order for the Teamsters the opposition would let Allan Williams, the cool-hand Luke of the opposition, loose on the government ranks.

His demands would be simple. Why legislate a group of workers hurting only a small corner of the total provincial community back to work while ignoring the forest dispute affecting thousands of workers and the entire economy of the province?

★ ★ ★

The Socreds took a short dinner break Monday evening, then went back to work with hand-rubbing glee to shape their devastating arguments — devastating arguments which would never be spoken.

They were ready, all right. They were at their fighting peak ready to shoot a cowardly government out of the water.

And that's the way the scene was when King dropped his quiet bombshell which, in one fell swoop ordered all workers in four major industries back on the job, all employers of those workers to lift their lockouts and get their plants back into operation.

★ ★ ★

Small wonder that Allan Williams flushed slightly when he read the bill. Small wonder that his opening attack on the government was a wishy-washy Pollyanna argument.

★ ★ ★

It wasn't just Williams, of course, who was deflated. it was the entire opposition. The game plan, carefully prepared, carefully honed, was fine. But they were playing in the wrong ball park. What was even worse, they had prepared themselves for English rugby and found the name of the game was political baseball.

And King had already hit the first grand slam homer.

Once again Barrett, the unchallenged NDP coach, had done them in. Feel about him as you will, dislike his politics, his policies, his clowning, his preaching, his arrogance.

But never underestimate him as political strategist. He's good. The best there is around at this time. Last week proved that.

Feeling rotten? That's normal!

By ROBERT MUSEL, from London

Feel pretty good today? And yesterday? And all week in fact? If this is true, the Office of Health Economics wants you to know your condition is "highly abnormal." Not feeling so good, that's what's normal.

The OHE is the information and survey wing of the pharmaceutical industry but its latest report is not, as might have been expected, a plea for more medicine but an appeal to doctors and patients alike to make better use of present resources.

And one way of doing that, it said, is to end the "unrealistic expectations of what can be achieved by health care" and at the same time persuade doctors not to try to turn social problems such as alcoholism, sex, family strife and even crime into medical ones. If this is done, it said, "it is possible that many of the existing shortages under the National Health Service could be eliminated without the employment of additional resources.

In this connection the report, one of a number of widely quoted surveys by the OHE, took up what it called "the search for the chimera (fantasy) of perfect well being."

★ ★ ★

"In simple statistical terms," it said, "five per cent of any group in the population will be found to be medically abnormal when investigated for a specific condition. By a process of simple arithmetic there is a better than even chance that a person will be found to have one or more medically abnormal results if even as few as 15 medical investigations are undertaken on him, which is by no means exceptional during a spell in hospital."

The report said such "abnormal" findings are often taken incorrectly and irrationally to explain the sort of minor symptoms which are a normal feature of living. It estimated that nine out of 10 of all people feel unwell at some time during any two-week period with Britons experiencing an average of four different symptoms in any two-week stretch.

Thus to be continuously healthy, in the World Health Organization definition of enjoying "complete physical, mental and social well being", is highly abnormal.

★ ★ ★

If a patient's frequent symptoms, and if the abnormal results revealed by medical tests undertaken as a result of them, are accepted at face value, we shall soon reach a situation in which a "healthy" person would "merely be one who had not been properly investigated." The report said one solution was a return to greater reliance on self-care and acceptance of personal responsibility for maintaining good health.

The report is headed "Am I kranken, Doctor?" because, it said, the radically changed pattern of demand for medical care, which threatens to swamp the health service, requires a new word to replace sickness or disease. Am I kranken? it said, really means: "Are you going to legitimize my avoidance of normal social and economic activities by declaring me to be unwell," doctor?

United Press International

Larry Oviatt, Kitimat, says:

"I think it's a great little machine"

Larry Oviatt bought this Cat D3 Tractor early in 1974 for his Oviatt Trucking and Excavating operations at Kitimat. He has used it to spread gravel for road construction, for grading and landscaping in residential subdivisions, for backfilling sewer pipe trenches, and for other utility jobs.

Talking about the 62 horsepower D3, Oviatt says: "The operators like it. It's comfortable to operate; the canopy allows maximum visibility; it's got all the power you need. And although it has less horsepower than equivalent-sized other-make machines, the D3 has more torque and seems to have more power. It is also smoother to operate, both forward and in reverse, than the other machines and it is versatile. I think it's a great little machine."

You'll like the Cat D3 Tractor too, if you like production, versatility and economy. Full power on-the-go shifting, pedal steering, power angling and tilt blade, sealed undercarriage and standard 16-inch shoes make this new small crawler from Caterpillar the right machine at the right price.

For prices, finance options and details on unmatched support services, see your Finning sales representative today.

FINNING
YOUR CATERPILLAR DEALER
Caterpillar, Cat and ⊡ are Trademarks of Caterpillar Tractor Co.
27 Crease Avenue, Victoria • Phone 384-4144

PUBLIC NOTICE

The Municipal Council of The Corporation of the District of Oak Bay propose to close and abandon that section of highway noted in By-law No. 3112.

A copy of the plan referred to in the By-law may be viewed at the Municipal Hall, 2167 Oak Bay Avenue, Victoria, B.C.

"JEAN L. MACQUEEN" Deputy Municipal Clerk

THE CORPORATION OF THE DISTRICT OF OAK BAY
BY-LAW NO. 3112

A By-law to stop up and close to traffic part of Calvert Crescent

WHEREAS The Corporation of the District of Oak Bay (hereinafter called "the Corporation") is desirous of closing a portion of Calvert Crescent and thereafter exchanging the portion so closed for Lots 24, 25, 26 and 27, Section 22, Victoria District, Plan 1404, pursuant to an agreement made between the Corporation and Eric Henry William Elkington, the registered owner of said lots; the said lots so acquired to be consolidated with other lands owned by the Corporation, and the whole to be used for a public park;

NOW THEREFORE the Municipal Council of The Corporation of the District of Oak Bay, in open meeting assembled, enacts as follows:

1. That part of Calvert Crescent in Section 22, Victoria District, Plan 1404, and as shown outlined in red on attached By-law Plan titled "Plan of Part of Calvert Crescent shown on Plan 1404 in Section 22, Victoria District, to accompany Road Closing By-law No. 3112 of The Corporation of the District of Oak Bay" signed by Robin Carey LeGarff, B.C.L.S., is hereby closed and stopped up to traffic of all kinds.
2. The Corporation shall forthwith apply to the Lieutenant-Governor in Council for an order abandoning the portion of Calvert Crescent so stopped up and vesting the same in the name of the Corporation.
3. That upon the said portion of Calvert Crescent being vested in the name of the Corporation, the Corporation do transfer and convey the same to Eric Henry William Elkington, upon the said Eric Henry William Elkington conveying to the Corporation in exchange therefor Lots 24, 25, 26 and 27, Section 22, Victoria District, Plan 1404.
4. That upon the Corporation acquring title to the said Lots 24, 25, 26 and 27, Section 22, Victoria District, Plan 1404, the same be consolidated with the Corporation's lands described as Lots 21 and 22, Section 22, Victoria District, Plan 1062, except that part thereof included within the boundaries of Plan 27916; the whole to be used as a Public Park.
5. this By-law shall be cited as "Calvert Crescent Closing By-law, 1975".

READ a first, second and third time by the Municipal Council on October 9, 1975.

RECONSIDERED, ADOPTED AND FINALLY PASSED unanimously by the Municipal Council, signed by the Mayor and Municipal Clerk and sealed with the Corporate Seal on

No twist, smile, lurch, sting

Sentimental grunting

MOVIES with JON FERRY

Good times positively require a flashy, hip-talking butterfly from across the color bar like Muhammad Ali to act as a paragon of pugilistic excellence.

But for **Hard Times** (mature at Odeon 2), set in the Deep South in the Depression era, it's obvious something completely different is needed.

So it's only right that tight-lipped ex-miner Charlie Bronson should stake his claim as the epitome of pugnacious excellence in those bad, bare-knuckle days.

And stake it he does — with marvellous inexorability and with side-bettors roaring him on — in a series of lucrative pick-up scraps staged mostly in effective semi-subterranean settings.

He is not, of course, required to do much else in the film.

And even with real-life wife Jill Ireland, who, as befits such a movie, has a husband in jail, no job and no prospects, his dialogue is limited to stoic grunts and the very occasional, craggy one-liner.

In fact one can scarcely guess at his emotions which only appear to operate when, for example, he is stroking his cat in a dollar-and-a-half-a-week room or showing interest in a caged bear.

What Bronson lacks in self-expression, his would-be high-rolling manager, James Coburn (Speed) is supposed to make up for.

And while it's true that Coburn, of the easy grin and lithe movement, sets about his smalltime wheeler-dealer role with relish, even he gets won down under the pressure of this relentless film.

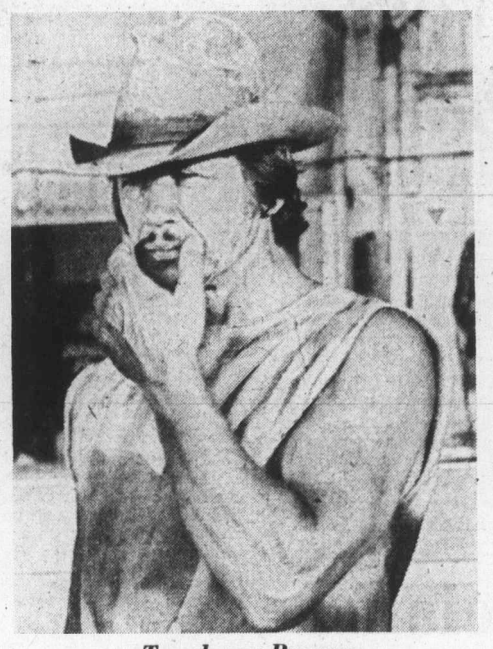

Tough-guy Bronson

And when eventually he sneaks off to a brothel and asks the prostitute what it was like and she says "it was terrific, you're really great," it is with infinite world-weariness that he replies, "that's just exactly what I thought you'd say."

As its title would suggest, it's a hard film and its humor is suitably hard-bitten if overworked.

On winning: "It makes me feel a helluva lot better than it does him."

On losing: "Next best thing to playing and winning is playing and losing."

But the hardness, hardly anywhere near as hard as that of which Hard Times novelist Charles Dickens wrote, is really only nostalgic varnish.

It's nostalgia for the Depression — when everybody wore caps and coats or hats and suits, didn't act spoiled or wear long hair and was more concerned with money in the wallet than with any fancy notions about changing the world, thank you.

It's nostalgia for the days when men were men (and if women weren't ladies it wasn't their fault), the days of solid fisticuffs instead of this instant kung-fu stuff that anybody can pick up at one of those expensive sauna places.

It's nostalgia for decorously dingy railway stations, bar backrooms and rooming houses where the only action is the fan going round.

Which is all very well if done with a twist or a smile, a lurch or a sting.

But all that materializes here under director Walter Hill is a grunt, and a sentimental grunt at that! "Uuur, he sure was something."

If the drama isn't much, the fighting 'suredly is and represents a good pick-me-up for fight fans increasingly disenchanted with real-life boxing action these days, especially among the heavyweights.

Much of the credit must go to Bronson.

But a good deal of praise should also be heaped on the unsung propman or whoever who so effectively clapped billiard balls, slapped hunks of meat or whatever, in time with the multitude of bruising blows.

Happy holiday.

Film clips

Framed (Capitol and Tillicum): Walking tall Joe Don Baker is a professional gambler robbed of four years of freedom who returns with vengeance and violence. Inmates at Tennessee State Maximum Security Prison have extra roles. Restricted.

Jaws (Counting House 2): They're still biting for this raw shark power movie. An Oscar cert. Mature horror.

Love and Death (Coronet): That Manhattan schlemiel Woody Allen takes on the Russian epic, love, death and the whole damn thing with predictable if fairly amusing results. Mature.

Return of the Pink Panther (Towne): Peter Sellers as irresistible Inspector Clouseau who never loses his dignity in pursuit of thief who stole a fabulous diamond in an exotic shahdom. Deserves Oscar for best-presented screen credits. General.

The Apple Dumpling Gang (Royal): Shakiest gun in the west Don Knotts stars in this turn-of-the-century comic bunglery from Walt Disney productions. Family fare.

The Front Page (Oak Bay): Billy Wilder's version of the Hecht-and-MacArthur stage play with Jack Lemmon as Hilda Johnson and Walter Matthau as Walter Burns. Billed with **Airport 1975**, a disaster epic about near-crash of 747 flying a galaxy of stars. Mature.

The Hottest Show in Town (Fox): Sex circus. With **Love School**. Restricted.

The Outer Space Connection (Odeon 1): UFOs combine with pre-Inca masonry as "proof" that man was pushed from outer space but wait for the sequel, if any, for the connection—this one doesn't establish it. General.

Rooster Cogburn (Haida): Amazingly still in the saddle are True Grit Marshal John Wayne and Katharine Hepburn. General.

Marlo set for role in Thieves

LOS ANGELES (AP) — Paramount has started producing Thieves with Marlo Thomas playing the role she created in the Broadway play.

Directed by John Berry and produced by George Barrie, Thieves is being filmed for four weeks in Manhattan locations. Then the company moves to Long Island City studios, which was a Paramount studio earlier in the century.

Herb Gardner wrote the film script from his Broadway play. Also in the cast are Charles Grodin who directed the play, John Cassavetes, Irwin Corey, Mercedes McCambridge and Gary Merrill.

FELICE'S CATERING FOR ANY PARTY ANYWHERE
For Information
Ph. 382-3239

CABLE 10 CABLEVISION
Programme listings are to be found daily on the Cable 10 weather channel. Your comments and ideas on community programming are welcomed. Cable 10, 3690 Shelbourne Street.

NEED US FOR PRESCRIPTIONS
OVER THE LONG HOLIDAY WEEKEND?
WE'LL BE OPEN!
Our Main Dispensary will be open to serve over the Thanksgiving Day Weekend. Open Sunday AND MONDAY, 10 a.m. till 10 p.m. except closed for supper hour Sunday.
McGill & Orme Limited PRESCRIPTION CHEMISTS
649 FORT STREET in The Yarrow Bldg.
DELIVERY 384-1195

STINGY THAT'S FIAT THE GAS MISER
FIAT
THINK HARD!
If Honda has RETHOUGHT the automobile and Volvo is for people who THINK, Fiat must be for people who think hard. The Fiat 128 has a big back seat and trunk for just a bit more money* than the Honda; and the new family-sized Fiat 131 costs $1910 less* than the Volvo. Holy smoke! See us for a test drive.
* Price comparisons based on manufacturers' suggested retail prices, not including provincial taxes or registration.
Fiat 128 Sedan
Parkdale MOTORS LTD. FIAT
2151 BLANSHARD - 386-2277
"The downtown FIAT dealer"
Motor Dealer Licence D46-99

PERSIAN RUGS
PUBLIC NOTICE
EVERYTHING MUST GO
1975's one and only clearance sale of Persian and Oriental rugs with such low prices. All Persian and Oriental rugs in sizes from 13'x10' REGARDLESS of original cost, must go in 3 days.
EMPRESS HOTEL BALLROOM
SUNDAY, OCT. 12th. from 4 p.m. to 10 p.m.
MON. & TUES. OCT. 13th & 14th. from 10 a.m. to 10 p.m.
No guarantee that stock will last for 3 days therefor sale is based on FIRST COME FIRST SERVED.
INCLUDED ARE: Qum silks, silk interwoven Nains, masterpieces of silk and goat's down Isfehans, Tree of Life Qums, Bokhara, Shah Abasi Kashans, Royal and Imperial Kermans, Tabriz, Aredebil, Ferdoos, many runners and . . .
★ Never before offered at such low prices
★ Reductions on every piece including collector's items.
★ Our last call, your last chance.
★ Dealers welcome.
★ A wise investment in value and enjoyment
PERSIAN RUG CENTRE

SAANICH FAIR BOARD
Woodward Store's Buyer Otto Wick and his son holding Doug Partridge's Reserve Champion and Colleen Cordingley holding her Grand Champion. The Saanich Fair Board extends its thanks to all the buyers at the Beef and Lamb auction for their wonderful support resulting in a very successful sale.
RAVENS RESTAURANT
TORRO NEGRO FARMS
WOODWARDS STORES
ISLAND VIEW FREEZERS
GRAHAM MEATS
POPLAR HILL FARMS
ISLAND MEAT PACKERS
COWICHAN VALLEY LIVESTOCK AUCTION
MRS. P. DELAMERE
L. MAYER

Don't Let Your Money Go Out The Window!
With the recent increase in the cost of heating, you can't afford to have expensive heat losses this winter through single window glass. DEBONAIR INSIDE FITTING STORM WINDOWS WILL CUT DOWN THOSE HEAT LOSSES AND SAVE YOUR MONEY, SO DON'T DELAY, GIVE US A CALL TODAY.
NO MORE LEAKY GUTTERS WITH 5" CONTINUOUS ALUMINUM GUTTERS AND ALUMINUM SOFFITS
We have the cure
5" continuous aluminum Hurrican gutters and matching fascia board covers in baked white enamel finish, can now be complemented with vented aluminum soffit panels — the final step in arriving at a permanent solution to a perennial problem area.
GET A FREE ESTIMATE TODAY!
ALUMINUM REPLACEMENT WINDOWS WITH INSIDE FITTING STORM WINDOWS
KEEP COLD OUT KEEPS HEAT IN
OUR "SLIDING VENTS" ROLL ON WHEELS
GRANITE Industries Ltd.
Victoria's House of Aluminum—516 William Street
PHONE TODAY FOR FREE ESTIMATE INCLUDING SATURDAY AND SUNDAY THIS WEEK ONLY!
384-4148

Sears Auto Centre
Phone Enquiries: 595-5122
Are you sure you can stop in time?
BRAKE SPECIAL
now until Oct. 31.
20% Off Parts and Labour
Sears will do a complete FREE brake inspection and give you an estimate — at no obligation. Remember, no one can give you an estimate without first inspecting your entire Braking System.
We do a complete line of maintenance jobs: wheel alignment, tune-ups and brakes
Call or drive in to Sears Auto Centre today! 595-5122
Simpsons-Sears Ltd.
Sears Hillside: 3190 Shelbourne Street (12-95)

Strange familiarity with urgent problem

Waiting still for Ottawa blitz on inflation

By STEWART MacLEOD
Canadian Press

OTTAWA — There is more urgency this time, but there is a strange familiarity about having to sit impatiently through another weekend waiting to see how the government proposes to deal with inflation.

Through various budgets, policies and preachings, it seems the government has been pre-occupied with inflation since Prime Minister Trudeau first assumed office in 1968. And a good deal has happened since Trudeau happily headed off on his 1970 Christmas vacation announcing that "inflation no longer exists in Canada."

Little did he realize that five years later, he and his ministers would be burning the midnight oil trying to hammer out a new set of measures — which Finance Minister Donald Macdonald would describe as frightening — in still another blitz on the problem. There was every indication that this would be the biggest assault yet.

But it is by no means the first.

Back in 1969

Back in 1969 when the problem first began to take on serious proportions, the Trudeau government established the Prices and Incomes Commission under economist John Young, with the idea of organizing a voluntary restraint program.

Soon the country was hearing all about plans to develop a "comprehensive package of voluntary commitments and governmental measures to achieve a substantial across-the-board scaling down of price and incomes increases in Canada during 1970."

Guide breached

The board, in 1970 proposed a six-per-cent limit for wage increases. And two months afterwards the government signed a 2½-year contract with postal workers for wage increases that broke the limit at an annual rate of 6.8 per cent. The voluntary approach, with no apparent support from labor leaders — or, apparently, government — was failing.

Young, who was dean of arts at the University of British Columbia before becoming chairman of the board announced in early December, 1970, that the voluntary-guide approach was being dropped.

Shortly after this, Trudeau made his remark about inflation no longer existing.

And 1970 was a relatively good year for prices, although the government took an unmerciful pounding for allegedly keeping down prices at the price of galloping unemployment.

Index went up

The consumer price index rose by only 3-per-cent in 1970, compared with 4.5 per cent in 1969. But it was only a lull.

Trudeau
. . . midnight oil

Macdonald
. . . 'frightening

By 1972 the index went up by 4.8 per cent, and a special Commons committee began taking a serious look at food prices, which appeared to be the biggest culprit of all. From committee recommendations emerged the Food Prices Review Board — the old Price and Incomes Commission had been quietly laid to rest — but the new board was never given the power to roll back prices as the committee had suggested.

The board, under the enthusiastic direction of Beryl Plumptre, has been diligent in pinpointing excessive food prices and informing shoppers of what to buy and avoid. The board's independent studies of prices led to actions against many food outlets, and its persistence is credited with preventing higher increases.

Without teeth

But the board without teeth to prevent higher food prices, and with no jurisdiction at all over bigger increases in other sectors, had little effect on rising inflation. By 1973 the consumer price index rose by 7.6 per cent, and in 1974 it went up by 10.9 per cent.

During the 1974 general election campaign, Trudeau pledged to "wrestle inflation to the ground." And, despite the ups and downs of the past, he was determined to do it without bringing in mandatory wage and price controls, he said.

The Conservatives advocated such controls in that election and were soundly defeated.

More effort

Despite earlier failures to get the co-operation of labor in a voluntary program, former finance minister John Turner set out with a more concerted effort last November. But it got off to a bad start when Turner angered some labor leaders by saying wage and salary costs had become the major factor in inflation.

Now the major driving force is coming from the rapid escalation of wage and salary costs as those who work in every country press for increased incomes to at least keep pace with the rising cost of living.

New approach

Last December, Turner met with provincial finance minhis new two-stage approach to hisnew two-stage approach to a voluntary restraints program.

The first phase was a series of meetings with representatives of major interests to discuss what would be appropriate shares of the national pie. The second stage, beginning last February, involved negotiations for "a mutual understanding."

More than 20 meetings were held, while inflation continued to rise. No consensus was reached.

Turner talked about it in last June's budget speech:

Less exposed

"We had to struggle against a persistent doubt whether the voluntary guidelines would in fact be followed. Each group feared that others would be less exposed to the force of public scrutiny or less able to commit its membership. . . ."

Still, the government maintained its opposition to mandatory controls. And when Turner quit as finance minister Sept. 10, there was immediate speculation — later disputed by other cabinet ministers — that it was because cabinet refused to accept such controls.

Just minutes after Macdonald was sworn in as Turner's successor, the prime minister made clear the government was still intent on pursuing a voluntary approach.

Seek results

"We want to do it in a co-operative and voluntary fashion and we are determined to seek positive results. . . ."

For two weeks now, cabinet has been concentrating almost solely on a recipe for inflation and after a dramatic buildup, Canadians will learn the results Monday night when Trudeau makes a national telecast.

And if it is to be another voluntary program, it obviously has more swords hanging over it than previous, ill-fated, efforts. Otherwise, Macdonald would be unlikely to use the term "frightening" when he talked about it.

Basford firm on crime probe

MONTREAL (CP) — The Montreal Star says if the Quebec Police Commission inquiry into organized crime is ruled unconstitutional Justice Minister Ron Basford will seek to amend the law to permit provinces to carry on such inquiries.

The newspaper says the federal justice department Thursday filed an intervention to a motion registered before the Supreme Court of Canada by Montreal lawyer Leo-Rene Maranda, who claims the inquiry is unconstitutional.

It quotes government officials in Ottawa as saying the attorney-general's office was "intervening" in the case to argue that Quebec had exceeded its power when it set up the organized crime inquiry.

An executive assistant to Basford is quoted as saying: "We do not want to leave the impression that Ottawa wants to quash any inquiry into organized crime."

In a statement, Basford said: "If the court agrees with us on this issue, we'll seek ways whereby inquiries, such as that set up under Quebec law, can continue to be carried out on a proper constitutional basis."

The motion by Maranda asks the Supreme Court to overturn a decision by the Quebec Court of Appeal which upheld the one-year sentences imposed by the inquiry on his two clients for refusing to testify earlier this year.

Maranda's motion asks that his two clients, Nicola Di Iorio and Gerard Fontaine, be released on a writ of habeas corpus.

Capital Regional District
PUBLIC NOTICE
ABOUT FIRECRACKERS

The Board of the Capital Regional District wishes to remind the public that under its By-Law No. 3, the sale and discharge of firecrackers is prohibited in the City of Victoria, Town of Sidney, Municipalities of Oak Bay, Esquimalt, Saanich, Central Saanich and North Saanich and the Electoral Areas of Sooke, Metchosin, Colwood, Langford and View Royal.

NOW KODACOLOR PROCESSING IN VICTORIA
No need to send them to Vancouver. For fast photo service bring your film to us today. A first in Victoria.
Electric Eye Ltd.
1006 Broad Street Between Eaton's and The Eaton's Parkade
Open Fridays 'til 9
386-0333

BLURRED HEARING?
If you can hear sounds but don't always understand the words . . . your problem could be
NERVE DEAFNESS
The most common cause of hearing loss.
Now there's help for "Blurred Hearing" with the Dahlberg
Clarifier® Cros
So simple . . . so easy . . . you may hear again more clearly and better understand what's said! Right now let the Clarifier Cros help clear up your hearing.
Exclusively from Dahlberg Electronics Inc.

Enquire today at the
Dahlberg Hearing Aid Centre
JAMES N. ANDERSON C.H.A.A.
The Bay Third Floor. 1701 Douglas Street
Phone 385-5414 or 385-1311
Hudson's Bay Company

One HOUR "MARTINIZING"® CERTIFIES
THE MOST IN DRY CLEANING
Fresh as a flower in just one hour
8 LOCATIONS TO SERVE YOU

A NEW CANDIDATE FOR CITY HALL WITH A BACKGROUND IN SERVING THE COMMUNITY
- First woman in Canada in a metropolitan area to be elected to the office of President of the Chamber of Commerce
- Member of Board of referees for the Unemployment Insurance Commission.
- Involved in various fund raising campaigns such as Canadian Cancer Society, Canadian Cystic Fibrosis also the Association for the Retarded Children.
- Lecturer on careers for youth in various schools in the Victoria area.

HELEN BEIRNES
ON NOVEMBER 15th VOTE!
BEIRNES Helen X
Inserted by the "Helen" for Alderman Committee.

TUESDAY
Thrift Box & Fixin's Special.

Every Tuesday in October, you get a Thrift Box (one whole chicken) French Fries for 3 16 fl. oz. Cole Slaw for only $5.00
Regular $6.95
9 pieces of finger lickin' good
TUESDAYS YOU SAVE $1.95
Kentucky Fried Chicken
at the
ERNIE'S TAKE HOME Near You

BEACH ACRES HOLIDAY RESORT
40 Acres of Playground by the Sea in Parksville
Fully Equipped FAMILY COTTAGES on Acres of Tide-Clean Sand Beach
Fishing
Beachcombing
Tennis
OFF SEASON RATES From $14 for 2, $80 per week
PHONE 248-3424
RR No. 1. Parksville, B.C.

After spending 68 years becoming one of Europe's great cars, Lancia comes to Canada. Unknown.

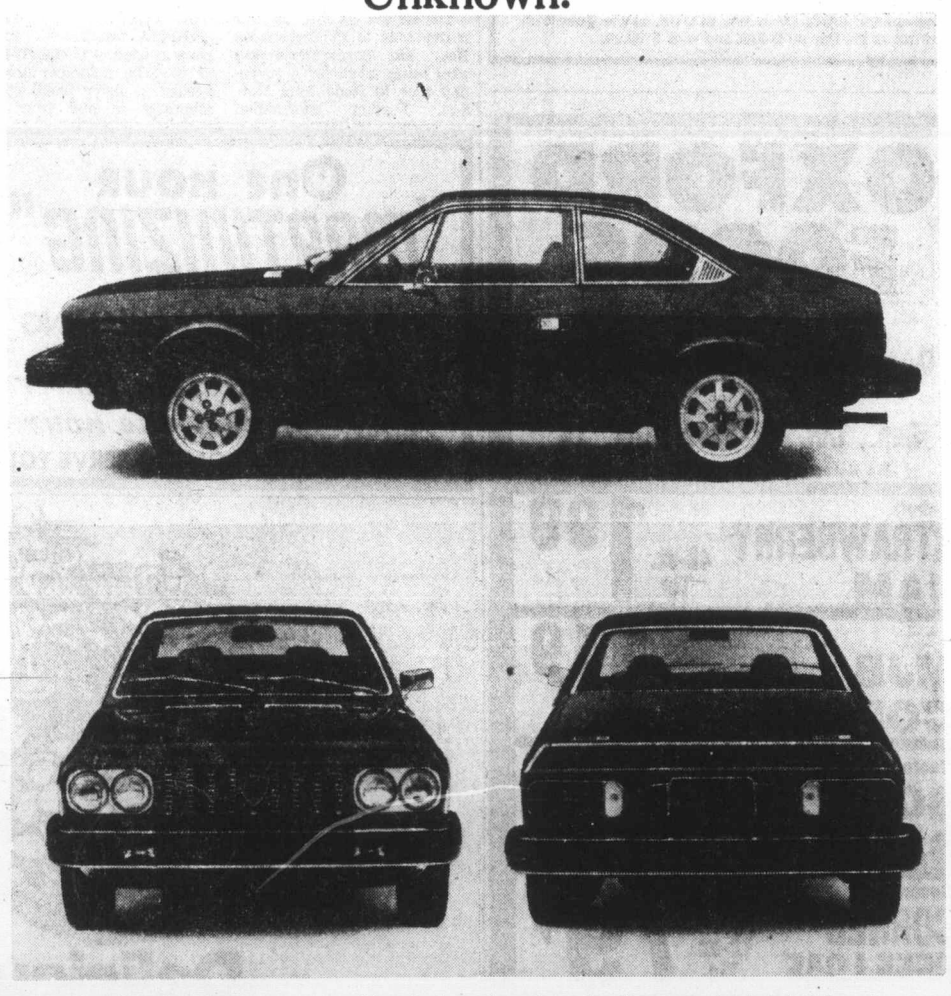

Most Canadians have never heard the name Lancia. But in Europe, it's a household word. In fact, the races between Ferraris and Lancias have become legend.

Lancia is finally coming to Canada. With a car that's bound to make it famous in no time: the Lancia Beta.

The Beta is a highly refined touring car in the original tradition. In performance, it is nothing short of extraordinary. It has remarkable speed through each of its 5 forward gears. And it corners like its racing forebears.

The car is meticulously finished. The doors, the trunk, all the seams fit. The paint is burnished to a level you simply don't see on mass-produced vehicles.

But for all its enormous speed and exceptional handling, the Beta isn't nervous or tempermental. In fact, it doesn't demand much more from you than the car you now own.

The Beta comes in a Coupe and a 4-door Saloon. And both cost far less than you'd ever expect to pay for cars of this type

Which means they certainly won't be unknown long.

LANCIA

PREMIER VICTORIA SHOWING NOW AT:
Brian Holley MOTORS LTD.
3318 DOUGLAS STREET 384-1161
Motor Dealer Licence No. D3170

Hydro transportation head will retire at end of month

VANCOUVER (CP) — P. W. Barchard, head of transportation for B.C. Hydro, has announced he will retire at the end of the month after nearly 30 years with the company.

Barchard, 58, a native of Trail, is a past president of the Canadian Urban Transit Association and a director of the American Transit Association. A successor has not been named.

NEW PHYSIOTHERAPY PRACTICE
NORMAN DICKSON
M.F.Ph., M.C.P.A., M.C.P.S.
102-3490 Saanich Rd.
Victoria 384-2225

Capital gains. You earned it.
Keep it.

I can help you save money on taxes when yesterday's investment decisions have paid off for you. ManuLife Income Averaging Annuities help you save money the tax collector would otherwise gobble up. So why not get more of what you planned for . . . what you worked for. Call me.
PETER P. LOVRIC
385-5751
Thinking with you. ManuLife
The Manufacturers Life Insurance Company

WINNER OF THE DOWNTOWN BUSINESS OF THE DAY
Another Downtown Shopper Wins!! MRS. JEAN MELVILLE, 643 LANGFORD STREET, is receiving $100.00 in Downtown Shopping Dollars from MR. J. MURRAY, MANAGER, MAIN BRANCH, BANK OF NOVA SCOTIA. MRS. MELVILLE correctly named the BANK OF NOVA SCOTIA as the Downtown Business of the Day on C-FAX and wins $100.00.

OXFORD FOODS
271 COOK STREET
Open Daily 9-9; Sunday 10-7
Prices Effective:
Sun., Oct. 12-Tues., Oct. 14
We Reserve The Right to Limit Quantities
Nabob STRAWBERRY JAM 48-oz. Tin 1.99
MJB COFFEE 1-lb. Tin 1.19
Western Family SOCKEYE SALMON 7¾-oz. Tin 1.09
Boston CORNED BEEF LOAF 12-oz. Tin 79¢
Maling MUSHROOMS 2 10-oz. Tins 79¢
McVities DIGESTIVE BISCUITS 16-Oz. Pkg. 69¢
Monarch LUCKY WHIP Large Box 49¢
VIP DETERGENT 5-lb. Bag 1.79

Oregon police speculate:

Fast UFO sect's goal?

PORTLAND, Ore. (UPI)— Law enforcement officers are considering the possibility that followers of a mysterious couple promising a higher form of life after a trip on a UFA may be induced to take part in a fatal fast.

Melvin Gibson, criminal investigator for the state police at Newport, Ore., said, "We don't know how they are living, where they are getting money for food and gasoline. It's quite evident that a lot didn't take anything with them."

One concerned relative had advanced the theory that the followers of "The Two" might be persuaded the way to the higher life they seek is through fasting. "They might just all starve to death," the relative said.

Asked about the theory, Gibson said, "We're considering that possibility, that they might be led into a big fast of some kind."

Material handed to a prospective followers by the hollow-eyed man and woman who conducted a meeting at Waldport, Ore., Sept. 14, indicated their followers would not need any of their possessions or money and said, "There comes a time when you have to wean yourself of your human-level existence if you want to go on to the next one."

Gibson also disclosed that he had obtained copies of three letters from a young Corvallis, Ore., area woman who had joined the followers of "The Two."

Workshops cancelled

A revised fall program has been announced by the Greater Victoria Citizens Counselling Centre.

Workshops on better communications by Dr. Ron Tinney of the University of Victoria, due to start Oct. 20, had to be cancelled.

They are being replaced by a prevention course which begins Oct. 20. The sessions will be held at 7:30 p.m. Mondays in Metropolitan United Church with the exception of one session on Friday, Nov. 21.

Aim of the program, according to co-ordinators Roy and Mona Hundleby, is to "develop our ability to help ourselves preventively (something like defensive driving), to deal with the stresses of daily living."

Dr. Larry Axmaker will talk about better parenting on Oct. 20 and about counselling on Oct. 27. Frank Mallory will discuss goal achieving and self-hypnosis on Nov. 3. David Lawley and Fraser Field will explain transcendental meditation on Nov. 10.

VANCOUVER ISLAND
STOVE SHOP LTD.
845 Goldstream Ave. 478-0322
Specializing in:
★ Woodburning stoves and heaters
★ Metal fireplaces and chimneys
★ Custom made firescreens
Please call us for prompt service
Closed Mondays

HEARING AIDS

• Made in British Columbia (Service is here).
• Priced well below average.
• 2 Year guarantee.
REPAIRS All makes and models repaired in our lab.
Earmolds - Batteries - Accessories
AUDIOTRONICS
660 FORT ST. At BROAD ST.
385-0911

Silver Threads

VICTORIA

MONDAY: THANKSGIVING DAY: Open from 11 a.m. to 4 p.m. for Drop-ins. 7:20 p.m. — Whist.

TUESDAY: 8:30 a.m. — Drop-in, cards, shuffleboard, pool, library; 9:30 a.m. — arts and crafts; 10 a.m. — beginners' bridge, keep kit class; 11:30 a.m. — lunch; 1 p.m. — arts and crafts, beginners' bridge, garden club 3rd Tuesdays; 1:30 p.m. — films; 3 p.m. — Bowling at Town and Country; 7:30 p.m. — Old Time Dance, members only, 50 cents.

WEDNESDAY: 8:30 a.m. — drop-in, cards, shuffleboard, pool, library; 9:30 a.m. — arts and crafts; 10 a.m. kitchen band; 11:30 a.m. — lunch; 1 p.m.—arts and chess club; 1:15 p.m.—singsong; 2 p.m.—concert; 1:30 p.m.—conversational French; 7:20 p.m. — whist; 11:30 a.m. to 4 p.m. — health counselling.

THURSDAY: 8:30 a.m — drop-in, cards, shuffleboard, pool library; 9:30 a.m. — arts and crafts; 10 a.m. — conversational Spanish; 11:30 a.m. — lunch; 1 p.m. — arts and crafts; 2 p.m. — old time dance.

FRIDAY: 8:30 a.m. — drop-in, cards, shuffleboard, pool library; 9:30 a.m. — arts and crafts; 10 a.m. — advanced bridge; 11:30 a.m. — lunch; 1 p.m. — arts and crafts; 1:15 p.m. — bridge; 1:30 p.m. — choral group; 7:20 p.m. — cribbage.

SATURDAY: 11 a.m. — drop-in, shuffleboard, pool; 1 p.m. — whist, chess club; 7:20 p.m.—"500" card game.

SUNDAY: 1 p.m. to 4 p.m. — drop-in.

Tickets are on sale now for a day tour to Bellingham on Nov. 4th. Reservations are also being taken for a seven-day tour to Reno from Nov. 8-14. Further information about these tours may be obtained by calling 388-4268.

SAANICH

MONDAY: 9:30 a.m. — Hampton Singers practice; 1 p.m. — duplicate and contract bridge.

TUESDAY: 9:30 a.m. — carpet bowling, billiards, basketry, lapidary for beginners, beadwork; 10 a.m. — program committee meeting; 11:30 a.m. — hot lunch; 1 p.m. — chess; 1:30 p.m. — progressive whist, billiards, shuffleboard, drop-ins.

WEDNESDAY: 9:30 a.m. — leatherwork, oil painting, ballpoint embroidery, woodcarving, billiards, drop-ins; 10 a.m. — Mr. Beveridge from UVic Education (panel meeting in the lounge); 11:30 a.m. — hot lunch; 1:30 p.m. — singsong; 2 p.m. — concert with the "Melodears"; 7:30 p.m. — dance to the tunes of the "Sidney Jackson Combo."

THURSDAY: 9:30 a.m. — quilting class — first one for the season, carpet bowling, knitting and crocheting, pottery; 11:30 a.m. — casserole lunch; 1 p.m. — progressive and contract bridge; 1:30 p.m. — dressmaking, oil painting, French.

FRIDAY: 9:30 — carpet bowling for beginners, novelty class, billiards, lapidary, drop-ins; 11:30 a.m. — soup and sandwich lunch; 1:30 p.m. stamp club; 2 p.m. — Jacko, billiards, drop-ins; 7:30 p.m. — progressive whist.

SATURDAY: 9:30 a.m. — songmen practice; 1:30 p.m. — bridge lessons and games in the lounge; cribbage, billiards, drop-ins, tea.

SUNDAY: 2 p.m. — concert orchestra practice — musicians needed — phone 479-6744 or 656-5119; volunteer drivers needed to drive handicapped members to and from the Centre; tea and coffee served daily at 10 a.m. and 3 p.m. — visitors welcome; reading and record library available; Reno Trip Oct. 26th — all seats filled. Vancouver shopping trip, Nov. 13. Tickets on sale.

ESQUIMALT

MONDAY: Closed for thanksgiving. Best wishes to all.

TUESDAY: 9 a.m. — Curling. 10 a.m. — Oil painting with Mrs. Mawby, baking bee, quilting; 11 a.m. — Curling; 1:30 p.m. — Sing-Song, New Horizons 2nd year ceramics, oil painting with Mr. Bates, cribbage and bridge, carpet bowling; 2 p.m. — Swimming for seniors, entertainment.

WEDNESDAY: 10 a.m. — Silver Singers practice, liquid embroidery; 12 — Luncheon; 1:30 p.m. — Novelties class, progressive whist.

THURSDAY: 10 a.m. — Drama group, everyone welcome, beadwork, weaving class, sewing class; 1:30 p.m. — Discussion group, everyone welcome, New Horizons beginning ceramics, chess. Our quilt will be on display at the Hillside Mall today, raffle tickets available for anyone who wants a chance on this gorgeous quilt.

FRIDAY: 9 a.m. — Curling; 10 a.m. — Learn to carpet bowl, quilting; 11 a.m. — Curling; 1:30 p.m. — Dance.

SIDNEY

MONDAY: Centre closed for Thanksgiving except between 1 and 4 p.m. for Drop-ins.

TUESDAY: 9 a.m. — Centre open; 10 a.m. — Oil painting, serenaders practice; Noon — Lunch; 1 p.m. — Watercolors, oils; 1:15 p.m. — Whist; 7 p.m. — Shuffleboard.

WEDNESDAY: 9 a.m. — Centre open; 10 a.m. — Rug hooking; novelties; 10:30 a.m. — Mah-jongg; Noon — Hot dinner; 12:45 p.m. — Parklands School Choir; 2 p.m. — Concert with the Silver Singers; 7 p.m. — Band practice.

THURSDAY: 9 a.m. — Centre open; 10 a.m. — Liquid embroidery, weaving; Noon — Lunch; 1 p.m. — dressmaking, bridge; 7 p.m. — crib.

FRIDAY: 9 a.m. — Centre open; 10 a.m. — Needlepoint, keep fit, quilting, macrame; Noon — Lunch; 1 p.m. — knitting; 1:30 p.m. — Stretch and sew, crochet; 2 p.m. — Jacko; 7 p.m. — Evening cards.

SATURDAY: 1 p.m. to 4 p.m. — Open for Drop-ins.

SUNDAY: 1 p.m. to 4 p. m. — Open for Drop-ins.

DAILY: Horseshoes, cards, shuffleboard, library. Morning coffee and afternoon tea served every day Monday to Friday, Senior Citizens of the district and visitors welcome.

Thursday this centre has a display table of arts and crafts in the Hillside Shopping Centre.

Oct. 27th — Trip to Harrison Hot Springs for 4 days. Tickets now on sale.

One HOUR "MARTINIZING"® CERTIFIES
THE MOST IN DRY CLEANING
Fresh as a flower in just one hour
8 LOCATIONS TO SERVE YOU

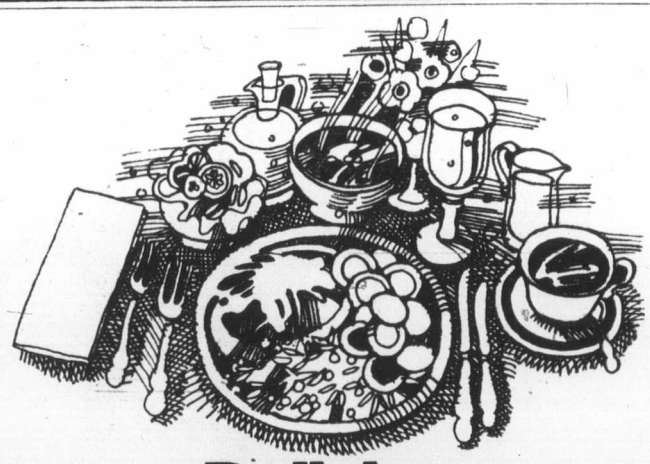
Delicious Daily Specials. That are deliciously inexpensive.
How many kinds of delicious Daily Specials will you find in The Empress Garden Cafe?
Just about every kind.
From tempting Chicken à la King, a favourite of Her Highness, to Steak and Kidney Pie.
And each entree has The Empress royal touch. Soup or salad, potatoes, vegetables and your choice of beverage.
The complete cost ranges from $3.50 to $8.00.
Enjoy a Daily Special for lunch or dinner. The Chef really outdoes himself. Without undoing you.
THE EMPRESS
CP Hotels

TWO FUEL SAVERS FROM ESSO. AND ONE OF THEM IS FREE.
BUY ONE ESSO FUEL-SAVER
A NEW ESSO FURNACE CAN SAVE UP TO 10% OR MORE IN FUEL PER YEAR.
Depending on the condition of your present furnace, a new efficient Esso furnace can save up to 10% or even more in fuel costs. If your present furnace is at the stage when you're thinking of replacing it, chances are a new Esso furnace is so much more efficient it will burn less oil, for the same amount of heat. There's a model for every home, and all parts are guaranteed by Imperial Oil.

GET THIS SECOND FUEL-SAVER FREE.
HONEYWELL CHRONOTHERM THERMOSTAT, IT CAN CUT YOUR FUEL BILL BY 10% PER YEAR.
If you figure it's time you saved money, fuel and energy, this is the timer to use. The Chronotherm thermostat lets you turn your furnace down when you need less heat, keeps it at the lower heat level, then automatically turns it up at the proper time. Turn it down when you're out or sleeping, then come home or wake-up to comfortable temperatures. And experience shows that lowering temperatures just 10°F for 8 hours a night, will cut your fuel costs by 10% per year. It's an easy, trouble-free way to save.
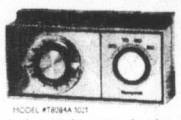
Esso HOME COMFORT
We'll keep you comfortable
MATTHEWS HEATING 382-4721
CHATHAM HEATING 384-4091
611 CHATHAM STREET
Also with every new Esso furnace, 12 months free service including parts and labour.

THANKSGIVING WEEKEND SALE
Open Sat., Sun., Mon. from 9 a.m. to 9 p.m.
GRAND OPENING OF OUR WAREHOUSE TO THE PUBLIC
• ROLL ENDS SLASHED IN ½
* Turkey Given with every wall-to-wall purchase *
FIRST QUALITY CARPETS
KITCHEN CARPETS 6.99
36-oz. SCULPTURE 6.99
RUBBER BACKS 5.99
24-oz. SHAGS 5.99
WITH MANY COLOURS TO CHOOSE FROM
ROGER'S HOUSE OF CARPETS
The Little Profit Store.
At Corner of Bridge and David
How To Get To The Warehouse
2825 BRIDGE STREET.
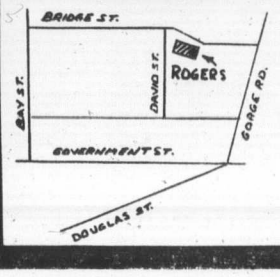

Our Main Store
3337 Metchosin
(In Colwood)
SEE US FIRST
Warehouse
385-2713
Store:
478-0022
478-9462
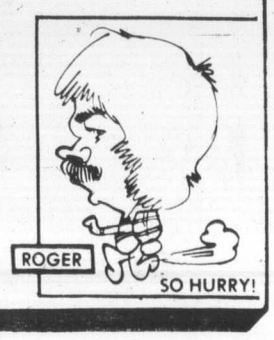

Computer picks royal guests

HONOLULU (UPI) — Hawaiians selected at random by a computer so they would represent a cross-section of the islands' society, turned out Saturday in Honolulu's international center for a reception honoring Japan's Emperor Hirohito and Empress Nagako.

For many elderly Hawaiians who emigrated here from Japan it was the first time they got a glimpse of the royal couple. While they lived in Japan in the early 1920s, they were not permitted to see them.

"It made me extremely happy — the highlight of my life," Sono Iwaishi, 82, said as she sat in her wheelchair. She said she came to Hawaii in 1912 to work in the sugar cane fields.

Hirohito himself particularly enjoyed a vigorous hula performed by four men. He clapped heartily after their dance.

"YOU DON'T HAVE TO SETTLE FOR LESS"

RIGHT NOW, YOUR BEST BUY IS OUR *Priced Right* MAZDA

IMMEDIATE DELIVERY

BUILT *Right* FOR COMFORT AND ECONOMY

With 1600 cc Overhead Cam Engine

PLUS MANY, MANY WANTED FEATURES THAT MAKE MAZDA YOUR BEST BUY NOW

* BANK of B.C. FINANCING AVAILABLE

HORWOOD MAZDA

810 Johnson St. at Blanshard 385-1451

"Service and Satisfaction to Victorians for Over 30 Years"

EATON'S downtown

BUYLINE 388-4373 Store Information 382-7141
Store Hours Daily: 9:30 a.m. to 5:30 p.m.
Thursday and Friday 9:30 a.m. to 9:00 p.m.

Pick five for five An Ultima II beauty idea!

With any 5.00 Ultima II purchase, create a personal 5 pce. beauty kit for just 5.00 more. Only at Eaton's!

Ultima II introduces a brand new, beautiful idea . . . exclusive to Eaton's. It's the personal beauty kit. One you create to meet your needs, from the 7 Ultima II choices offered. Yours for only 5.00 with any additional 5.00 Ultima II purchase.

A. C.H.R. Creme Concentrate, with Collogen 100 to help keep your skin smooth and firm with a youthful look.

B. Milky facial bath, the gentle in-depth cleanser that soaks away grime and make-up.

C. Skeir Radiance, A burnished beige all over face color to wear over make-up or moisturizer.

D. Translucent pressed powder has built in moisturizers for a soft, never flakey, finish.

E. Blushing Creme, a rich, long lasting color for a healthy glow and highlight.

F. Super luscious lipstick in Sultry Beige with the extra luscious feel and shine.

G. Cerissa, a very exciting fragrance created by Charles Revson. ½ oz. concentrate spray perfume.

For your initial 5.00 or more purchase, try
CHR Gel lipstick in frosted Peach, Wine Glass, New Bronze or Burnished Bronze. **6.75**
Moisture Renewal Creme. 2 oz. **12.50**
Skim Milk body lotion, refreshing. 8 oz. **7.75**
Ciara Concentrated cologne spray. 2 ⅛ oz. **9.50**

Meet Gail Mills, Ultima II special beauty consultant in our cosmetic department.

Cosmetics, Dept. 216, main floor

1.49 DAY

TUESDAY Only
October 14
at EATON'S

VICTORIA ONLY. Store Information 382-7141

Every Item First Quality — Please, No Phone or Mail Orders
On Sale While Quantities Last

Shop Tuesday 9:30 a.m. to 5:30 p.m.

PET SHOP

Dog and Cat Flea Tags —	Each 1.49
Dog and Cat Flea Collars —	2 for 1.49
Kitty Litter — 10 lb. bags.	Each 1.49
Jumbo Dog Dish —	Each 1.49
Good Boy Choc Drops	Each 1.49
Rid Fleas Dog Shampoo —	Each 1.49
Budgie Gravel Paper—9"x12".	2 for 1.49

Pet Shop, Lower Main Floor

COSMETICS

Porcelain Toothbrush Holder —	Each 1.49
Porcelain Pomanders —	Each 1.49
Handbag — Brush and comb set.	Each 1.49
Hair Brushes —	2 for 1.49
Porcelain Toothpaste Miser —	1.49

Cosmetics, Main Floor

WOOLS, FANCY GOODS

3 or 4-Ply Fingering — 1 oz.	4 for 1.49
4-Ply Baby Sayelle — Acrylic.	3 for 1.49
Knitting Worsted — All acrylic 2 oz.	3 for 1.49
Pot of Gold — Approx. 1-oz., all Acrylic.	6 for 1.49
Polypropylene — Approx. 2-oz. balls. Limited colors.	4 for 1.49
Canuck Yarn — Approx. 2-oz. skein. 80% acrylic, 10% nylon, 10% rayon.	3 for 1.49

Wools, Fancy Goods, Third Floor

LEATHER GOODS

Wallets, Key Cases, Change Purses —	1.49
Eye Glass Case —	Each 1.49
Cigarette Case —	Each 1.49
Change Purses —	2 for 1.49

Leather Goods, Main Floor

HOUSEWARES

Plastic Small Parts Container — set of 5 with rack.	Each 1.49
Assorted Cutlery — no knives.	6 for 1.49
Assorted Glass Bowls or Trays —	Each 1.49
Aqua Scouring Pads — 6"x9½".	4 for 1.49
Bissel Rug Shampoo Aerosol — 24-oz.	Each 1.49

Housewares, Main Floor, Home Furnishings Building

GARDEN SHOP

10 lbs. Rot-it —	Each 1.49
20 lb. bag Potting Soil —	Each 1.49
Darwin Tulips — Mixed colors. 15 per bag.	Each 1.49
Mixed Crocus — 60 bulbs per bag.	Each 1.49
Mixed Hyacinths — 6 bulbs per bag.	Each 1.49
Red-Matador Hybrid Tulips — 15 bulbs per bag.	Each 1.49
Mixed Colors Anemones Singles and Doubles — 25 per bag.	Each 1.49
Dutch Iris — 50 per bag.	Each 1.49

Garden Shop, Main Floor Home Furnishings Building

LAMPS and ELECTRICALS

Ballerina Shades — Lace overskirt	1.49
Attractive Gift Items from India —	Each 1.49
Ballerina Shades — Plastic overskirt.	2 for 1.49
40 and 100-Watt Bulbs —	8 for 1.49
Small Boudoir Shades —	Each 1.49

Lamps and Electricals, Main Floor
Home Furnishings Building

DRAPERIES

Cushion Forms — 14" round and square, poly foam.	2 for 1.49
Instant Curtaining — 45" wide. Assorted colors.	Yard 1.49
Assorted Drapery Yardage — Mostly 45" wide. Plain and printed.	Yd. 1.49
Foam Chips — 2-lb. bag.	Each 1.49
Burlap — Assorted colors.	1½ yds. 1.49

Draperies, Second Floor
Home Furnishings Building

AUTO ACCESSORIES

Auto Air Freshener —	2 for 1.49
Licence Plate Protector —	Each 1.49
Auto Warning Light —	Each 1.49
Spark Plug Socket —	Each 1.49
Trunk Lid Holder —	Each 1.49
Spray Gun Detergent Tablets —	3 pkgs. 1.49
6-12 V. Auto Tester —	Each 1.49
Lashing Cables —	Each 1.49
3" round Reflector —	Each 1.49
S.T.P. Gas Treatment —	2 for 1.49
Tire Pressure Gauge —	Each 1.49
Spark Plug Gauge—	Each 1.49
Oil Filter Wrench —	Each 1.49
"Gunk" Degreaser —	Each 1.49
Eaton's Bulldog Anti-Freeze —	Quart 1.49

Auto Accessories, Lower Main Floor

FLOOR COVERINGS

All Purpose Mats — 16x24".	Each 1.49
Carefree Rugs — 18x27"	Each 1.49
Rag Mat — 18x30".	Each 1.49
Link Mats — 13"x26".	Each 1.49
Coco Mat — Approx. 24"x13".	Each 1.49

Floor Coverings, Main Floor, Home Furnishings Building

BABIES' WEAR

Quilted Plastic Crib Pad — 17x18".	2 for 1.49
T-Shirts — 12, 18 and 24 months.	Each 1.49
T-Shirts —	2 for 1.49
Plastic Pants S.M.	6 for 1.49

Babies' Wear, Third Floor

CHILDREN'S WEAR

Girls' Pants —	Each 1.49
Girls' Tights —	Each 1.49
Boys' Undervest and Brief — Sizes 4-6.	2 for 1.49
Boys' T-Shirts — Plain patterns.	Each 1.49

Children's Wear, Third Floor

GIRLS' WEAR

Girls' T-Shirts —	Each 1.49
Girls' Briefs — 8-14.	3 for 1.49
Girls' Knee-Highs — 9-11.	2 for 1.49
Clown Print Turtle Neck Tee Shirt — 2-3x.	Each 1.49
Nylon Tee Shirt — Embroidered front. 2-3x.	2 for 1.49

Girls' Wear, Third Floor

BOYS' WEAR

Boys' Briefs — White and colors. S.M.L.	2 for 1.49
Swim Trunks — S.M.L.	Each 1.49
Boys' Terry Socks — Sizes 7-9, 9-11.	2 for 1.49
Blue Denim Tote Bags —	2 for 1.49
Toques —	Each 1.49
Gloves —	Each 1.49

Boys' Wear, Third Floor

TOYS

Crazy Foams —	Each 1.49
5 Coloring Books — Plus 1 pkg. crayons. All for	1.49
"Lovable Lynn" Doll —	Each 1.49
Frisbee —	Each 1.49
Girls' Corduroy Purses—	Each 1.49
Lion, Dog and Pig Bank —	Each 1.49
Giant Paper Flower Tissue Craft —	Each 1.49
Playtime Plastic Baking Set —	Each 1.49
Plastic Tea Set for Four —	Each 1.49
Coloring Books —	6 for 1.49

Toys, Lower Main Floor

HOUSEHOLD LINENS

Linen Tea Towels —	2 for 1.49
Miracle Loop and Plastic Mats — Multiple and plain colors.	2 for 1.49
Tea Towels — All cotton, colorful stripes.	Pkg. of 3 for 1.49
Bath Towel —	Each 1.49
Face Cloths —	4 for 1.49
Oven Mitts — Assorted colors.	Each 1.49
3-Pce. Kitchen Set — Apron, oven mitts and pot holder.	Each 1.49
Fingertip Towels — 100% cotton. Assorted plain colors.	2 for 1.49
Puppet Oven Mitts —	Each 1.49
Tablecloth — printed, 100% cotton. 36x36".	Each 1.49
Dishcloths — checks and patterns.	5 for 1.49

Household Linens, Third Floor

SPORTING GOODS

Batteries — 9 volt.	3 for 1.49
Hockey Socks —	1.49
Batteries — C.D.	7 for 1.49
Haida Strip Holders —	1.49
Pocket Warmers —	Each 1.49
Pocket Warmer Fuel —	1.49
Cooper Super Blades —	3 for 1.49
Scout Canteen —	Each 1.49
Skipping Rope —	Each 1.49
Monofilament Fishing Line — 20-lb. test.	Each 1.49
Flashlights —	Each 1.49
Darts —	3 for 1.49
Practice Golf Balls — Pkg. of 6.	2 for 1.49
Tennis Racket Covers —	Each 1.49
Tennis Wrist Band —	2 for 1.49
Pocket Compass —	Each 1.49
Tom Mack Spoons — Assorted.	2 for 1.49
Bait Boxes —	Each 1.49
Frozen Bait — 6" anchovies.	Each 1.49
Table Tennis Bats —	Each 1.49
Nosky Killer Lure—	Each 1.49

Sporting Goods, Lower Main Floor

LINGERIE

100% Acetate Shantung Brief — Elastic leg. S.M.L. White, pink, blue. Also Band leg — S.M.L.XL.	2 for 1.49
Print Bikini — Colorful print bikini. Assorted, Arnel triacetate. S.M. and L.	2 for 1.49

Lingerie, Floor of Fashion

Miniature
Lifesavers
2 bags for 1.49

An extra-special Hallowe'en treat! . . . you get 3 miniatures to a roll and 24 rolls per bag. Stock up.

Candies, dept. 214, lower main floor

Assorted
Hershey Bars
Bag 1.49

Have plenty on hand for Hallowe'en visitors — Hershey favorites, 20 junior bars per bag.

Candies, dept. 214, lower main floor

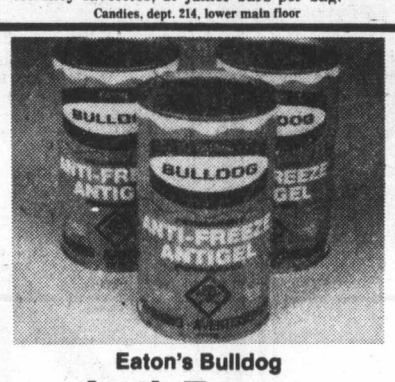

Eaton's Bulldog
Anti-Freeze
quart 1.49

Water protection to as low as 62° F or 54° C below zero. A timely saving on our own brand anti-freeze!

Auto Accessories, dept. 263, lower main floor

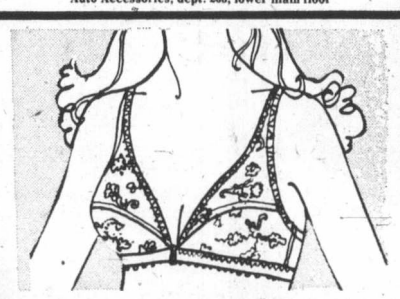

Front Fasten Bra
each 1.49

Dainty nylon lace and lycra spandex. Available in white or beige shades.

Foundations, Dept. 609, Floor of Fashion

SUNDRIES

Old Space Original After Shave Lotion — 4¾-oz.	Each 1.49
Neet Spray Hair Remover — 100 ml.	1.49
Soft and Dri Non-Sting Antiperspirant Deodorant — 7-oz.	Each 1.49
Noxzema Anti-Perspirant — Scented or unscented — 5-oz.	2 for 1.49
Efferdent Denture Cleaning Tablets — 28s.	2 for 1.49
Digel Tablets — Orange, 100s.	Each 1.49
Digel Liquid — Orange, 12-oz.	Each 1.49
Marigold Gloves — Medium or large sizes.	2 pair 1.49
Novelty "Christmas Gift" Soaps —	Each 1.49
Lysol Spray — 14-oz.	Each 1.49
Pear's Toilet Soap —	3 bars for 1.49

Sundries, Lower Main Floor

FOUNDATIONS

Bra — Front fastening style, nylon lace, white or beige color.	Each 1.49
Pantie Brief — Lycra spandex, white and beige. M.L.XL.	Each 1.49

Foundations, Floor of Fashion

CANDIES

Bulk Hershey-ettes —	lb. 1.49
Opera Rolls — Assorted walnut, cashew and brazil. 2 rolls per bag.	Bag 1.49
Assorted Fruit Gums — 1 lb. bag.	2 for 1.49
Lowney's SuperSac — 20 junior bars in a bag.	Each 1.49
Wrigley's Hallowe'en Pack — 50 sticks per bag.	2 for 1.49
Wrigley's P.K. Gum Pack — 10 pkgs. per bag.	2 for 1.49
Hershey's Asstd. Choc Bar Pack — 20 bars per bag.	Each 1.49
Hershey's Peanut Butter Cup — 20 per bag.	Each 1.49
Hallowe'en Lifesaver Miniatures — 24 rolls per bag.	2 for 1.49

Candies, Lower Main Floor

CHINA

Bone China Coasters —	Each 1.49
"Vienna Woods" assorted sweets, incense holders and tumblers.	Each 1.49
Hummel Type Plaques —	Each 1.49
Mayonnaise Bowl with Spoon —	Each 1.49
Bone China Roses —	Each 1.49
"Silver Swan" Flatware — Stainless Steel.	Any 3 pieces. 1.49
Canadian Crafted Miniature Kitchen Woodenware —	Set 1.49
Bone China Cups and Saucers —	Each 1.49

China, Main Floor, Home Furnishings Building

FABRIC GARDEN

50" Decorator Cottons — 100% cotton, attractive designs. For drapes, bedspreads, etc.	Yard 1.49
45" Easy-Care Prints — 65% polyester/35% cotton.	yd. 1.49
45" Printed Twill — Floral, geometric design or light backgrounds	yd. 1.49
45" Printed — Floral, geometric design or light backgrounds.	yd. 1.49
45" Cuddle Prints — 50% Polyester/50% cotton. Softly napped. Floral and geometrics.	yd. 1.49
45" Warp Knit Printed Jersey — 85% acetate/15% polyester. Florals and novelty designs.	yd. 1.49
Spun Polyester Sewing Thread — 300-yard spool. Black, white and assorted colors.	3 for 1.49

Fabrics, Third Floor

HOSIERY, ACCESSORIES

Gloves — Stretch nylon, acrylic.	1.49
Dress Sheer Knee Hi's —	3 for 1.49
Sheer Panty Hose — All sheer, reinforced toe.	2 for 1.49
"Total Fit" Stretch Nylon Hosiery	2 for 1.49
Knee Highs — Fine rib or cable stitch. Assorted colors.	2 pair 1.49
Mule Style Slippers —	Pair 1.49
Square Scarves—Colorful prints and solid colors.	Each 1.49

Hosiery, Accessories, Main Floor

SHAMPOOS and TOILETRIES

New Colgate 100 Mouthwash — 250 ml.	2 for 1.49
Schick II Razor and 5 blades —	Both for 1.49

Sundries, Lower Main Floor

STATIONERY

Colorful Animal Banks — Three designs.	Each 1.49
Playing Cards —	Each 1.49
Photo Album —	Each 1.49
Diary and Photo Album—Boxed	Each 1.49
Animal Candles —	Each 1.49
Everyday Greeting Cards —	Each 1.49
Everyday Writing Pads —	4 for 1.49
Keytabs — 4 in pkg.	2 pkgs. 1.49
Junior Exercise Books — 4 in pkt.	2 pkts 1.49
White or Yellow Typing Paper —	2 pkts. 1.49
Looseleaf Refills —	2 for 1.49
Envelopes — Blue lined, pkt. of 70	2 for 1.49
Duo Tangs — 4 per package	2 for 1.49
Little Golden Books — Colorful hard cover stories.	4 for 1.49
Magnetic Chess Set —	set 1.49
Novelty Stapler — Assorted animal shapes.	2 for 1.49
Grosset Good Life Books — assorted popular titles.	Each 1.49
Paper Mate Pens —	Each 1.49

Books and Stationery, Lower Main Floor

NOTIONS

Scotchgard—8-oz. tin.	1.49
Cotton Aprons — Assorted	Each 1.49
Decorated China Dinner Bell —	Each 1.49
24" Shoe Horn —	Each 1.49
Picnic or Diaper Bag —	Each 1.49
Floral Plastic Shopping Bags —	2 for 1.49
Boot Shapers —	Each 1.49
Place Mats —	4 for 1.49

Notions, Lower Main Floor

JEWELLERY

Sterling Silver Charms —	Each 1.49
Pierced Earrings — Assorted colors.	Each 1.49
Clip Back Earrings — Gold and silver color metal.	Each 1.49
Metal Bangle Bracelets — Gold and silver color metal.	6 for 1.49
Bead Ropes —	Each 1.49
Diamond cut Bracelets — in yellow or white colored metal.	Each 1.49

Jewellery, Main Floor

PAINTS

Brushes — Assorted sizes.	1.49
Haddon Hall Deluxe Paints — Interior or semi-gloss. Discontinued colors. Qt.	1.49
MacTac —	2 yds. 1.49
Turpentine —	Quart 1.49
Masking Tape — ¾"x60 yds.	2 for 1.49
Drop Sheets — 2 mil.	Each 1.49

Paints, Lower Main Floor

HARDWARE

Screwdriver Sets —	1.49
Aluminum Meter Sticks —	1.49
6" Slip Joint Pliers —	Each 1.49
Longlife Light Bulbs — 40, 60, 100 watt.	4 for 1.49
English Metric Tape Measure —	Each 1.49
Utility Knives —	Each 1.49
Socket Sets —	Each 1.49
Celcius Thermometer —	Each 1.49
Jig Saw Blade Starter Package —	Each 1.49
Switch Plates —	10 for 1.49
Extension Cord — 6 ft.	2 for 1.49
15 ft. Extension Cord —	Each 1.49

Hardware, Lower Main Floor

PICTURES

Framed Prints — Asst'd subjects	Each 1.49
Decorative Unframed Mirrors — Assorted.	Each 1.49
Miniature Old Masters — metal frames.	Each 1.49

Pictures and Mirrors, Second Floor,
Home Furnishings Building

TOOTHPASTE

Colgate Fluoride Toothpaste — 50 ml.	3 for 1.49

MUSIC CENTRE

L.P. Records —	Each 1.49
Children's Albums — Assorted	Each 1.49
60 Min. Cassettes —	3 for 1.49
Recorded 8-Track Tapes —	Each 1.49
8-Track Tape Caddy —	Each 1.49

Music Centre, Main Floor, Home Furnishings Building

BUDGET STORE STAPLES

Knitting Yarn — 100% acrylic. Approx. 1-oz. balls.	6 for 1.49
Foam Chip Pillows —	Each 1.49
Pillow Covers —	Each 1.49
Vinylal Christmas Table Cloths —	2 for 1.49
Polyester Bolts — 1-lb. bag.	Each 1.49
Vinylal Tablecloths — 52"x52".	Each 1.49
Vinylal Place Mats —	4 for 1.49
Bath Towels —	Each 1.49
Cotton Pillowcases —	Pair 1.49
MacTac — 18x72".	Roll 1.49
Hand Towels —	2 for 1.49
Vinyl Shower Curtains —	Each 1.49
Cotton Tea Towels —	4 for 1.49
Multi-purpose Mats—non-skid. —	2 for 1.49
Cheese Cloth —	2 pkts. 1.49
Cotton Aprons — Bib style.	Each 1.49
Vinyl Shopping Bags —	2 for 1.49
Wash Cloths —	3 for 1.49

FOOTWEAR

Women's Boots and Shoes — Broken styles.	Pair 1.49
Women's Slippers — S.M.L.	Pair 1.49
Girls' Shoes — assorted colors. Broken sizes.	Pair 1.49

WOMEN'S WEAR AND ACCESSORIES

Body Suits —	Each 1.49
Women's Long Sleeve Acrylic Turtleneck Sweaters — Assorted colours.	Each 1.49
Women's Jackets — Long sleeves, zip. 65% acrylic/35% polyester. S.M.L. Assorted colours.	Each 1.49
Women's Long Sleeve Blouses —	Each 1.49
Jewellery — Assorted	2 for 1.49
Women's Tops — Sleeveless.	1.49
Women's Bikini Briefs — Stretchy.	2 for 1.49
Short-Sleeved Tops —	Each 1.49
Panty Hose — One size. Assorted colors.	3 for 1.49
Bras —	1.49
Long Sleeved Cotton Turtleneck Tops —	Each 1.49

MEN'S WEAR

Men's Tee Shirts —	Each 1.49
Boxer Shorts —	Each 1.49
Dress Socks —	2 for 1.49
Athletic Shirts —	2 for 1.49
Briefs —	2 for 1.49
Work Socks —	Pair 1.49

Downstairs, Budget Floor

smooothhhh...
KIRK DAVIS NIGHTLY
DIAL C-FAX 1070

The Daily Colonist.
(ESTABLISHED 1858)

Be a WISE Consumer
Buy a '75 Ford Now
and Save!
PETER POLLEN FORD

New minister predicts:

No major change in 1976 B.C. tax

Dave Stupich, B.C.'s new finance minister, says he doesn't expect any major tax changes in his first budget next year because 1976 will be a provincial election year.

"If there are any changes in the spring of 1976, they couldn't be anything more than nominal or adjustments," Stupich said in an interview Friday.

"After all, it will be prior to an election and it is not practical to go into an election with substantial tax changes even if they weren't increases; even if they are shifting direction, you still don't do it at that time.

"I don't expect anything major in that budget but I do want to start looking at the over-all picture of government revenue. We have done a lot under the previous minister."

Stupich took over the finance portfolio from Premier Barrett last week. The 53-year-old chartered accountant from Nanaimo riding retains the agriculture portfolio he has held since the NDP was elected in 1972.

He said he hoped people, including the business and investment sectors, would have confidence in the government.

"I think it is part of my responsibility to try to convince people that they needn't feel concern about the government," he said.

"I know there hasn't been much investment in the forest industry. They have been worried about what's going to happen.

"I hope that when we receive the Pearse royal commission report on forest resources and can indicate by legislation the direction we are going, there will be a restoration of investor confidence and there will be industry activity."

Stupich said it was hard to discuss the outlook for B.C.'s economy because it depended so much on national and international influences.

He said he could not make a judgment on increases in B.C. wage settlements.

"I do have a concern that certain labor groups are getting settlements that are much larger than the unions involved in direct production in the forest industry. They are asking for less than other groups are turning down. It doesn't seem there is any equity or fairness but I don't know what the answer is."

The minister said he hoped the treasury board would enter into negotiations over government employees and crown agencies "because we take responsibility for it anyway in people's minds."

Stupich said government revenues from forest and mineral revenues are down and the effect of prolonged labor strife has not been felt. He expects more revenue from the B.C. Petroleum Corp. and the limit on the amount is set by the supply which will be available this winter. He said he expected more than the $150 million set by Barrett in budget revenues.

He said B.C. Rail, a crown corporation operating at a deficit, would continue to be financed by government funds "because its operating statement doesn't enable it to borrow in the marketplace."

He said he was not ready to discuss B.C. Hydro, which is expected to have a deficit caused by its transit operations.

The Insurance Corporation of B.C., which lost $36 million last year, will borrow funds by a special warrant, Stupich said. The corporation's losses are expected to be more in 1975, partly because of a long labor dispute.

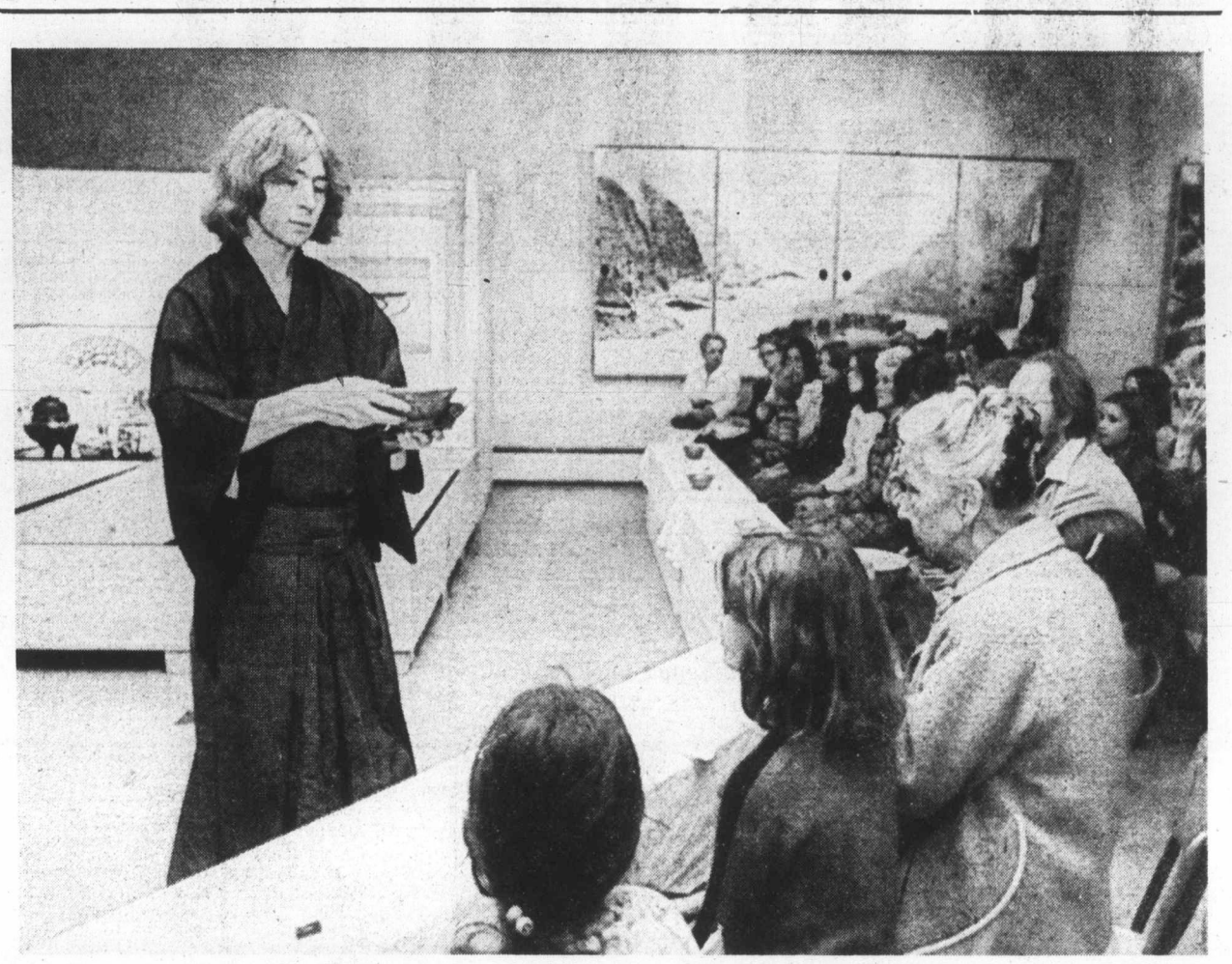

—Rob Duffus photo

Briton Charles Rowe in tea ceremony before art gallery audience

Mystic artist shaped his life

If a young Englishman named Charles Rowe had to spend the rest of his life in only one country, he would choose without hesitation Japan.

Rowe, 20, who speaks in a quiet voice and seems to have an inner tranquillity, is the only Westerner among seven volunteers accompanying a collection of pottery, brush drawings and calligraphy of the Japanese artist and mystic Onisaburo Deguchi and his school, currently at the Art Gallery of Greater Victoria

The seven escorts, who also perform the tea ceremony and demonstrate calligraphy, have their travel expenses for the two-year tour paid by the Oomoto Foundation of Kyoto, co-founded by Deguchi, who died in 1948.

Rowe, born in London and an amateur bassoonist, had been planning to become a specialist in western classical music before he got the chance to travel with the Deguchi exhibition.

But when the exhibition began its tour of the West in January, 1974, at the Victoria and Albert Museum, its only showing in Britain, Rowe's life took a new turn. He was chosen as a tour escort and interpreter because he had always been interested in Oriental culture. His father is a Sinologist, lecturing in Chinese at the Huddersfield polytechnic.

From London, the exhibition moved to Rotterdam, Ghent in Belgium, New York, Brockton, Mass., Chautauqua, N.Y., and now Victoria.

During the tour, Rowe has been learning more about Japanese culture and improving his fluency in the language.

During a break last summer, he went to Japan for the first time. In his five weeks there with his tour associates, he found the Japanese "incredibly hospitable and eager to please."

The visit affirmed an opinion he had formed of the educated Japanese—that they have mastered the art of living.

Says Rowe: "We in the West think that art is something to be put in a gallery, whereas the Japanese show one that the whole of life should be an art. The tea ceremony and the practice of calligraphy are only two of many disciplines for training you in living your life as an artist."

He says Japanese atrocities in the Second World War were the outcome of a gross misinterpretation of Japanese religious teachings which set the emperor up as god.

Onisaburo at the age of 21 helped to found a new Japanese religion based on the ideal of universal brotherhood in a universe ruled by a single deity. He is considered an anti-war pioneer, and was imprisoned several times for his resistance to the empire of the Rising Sun.

He used to say that religion is not the essence of art but art the essence of religion.

Which brings one back to Rowe, who says that with trying to live life as an artist comes also the realization of how small one is in relation to the rest of the universe.

No NDP rush to call vote

The Cowichan-Malahat NDP Constituency Association has no immediate plans for a nominating convention for the seat vacated by former transport minister Robert Strachan.

Chairman of the association, Mrs. Joan Gillatt of Duncan, says the executive has decided there is no need at this time to call a nominating convention.

Premier Barrett said after it was announced the MLA for the Cowichan-Malahat would be resigning, that a byelection would not be called until a study on electoral redistribution was completed later this year.

"It is the general feeling of the executive that as long as the premier has someone in his office handling the constituency affairs for the time being, we will be represented," Mrs. Gillatt said, adding there is also an office in the constituency.

One of Strachan's executive assistants, Peter Loudon, has been moved to the premier's office to handle this responsibility. Loudon is a former newspaperman.

Mrs. Gillatt, who recently met with the executive and Strachan, also said she expected that a number of candidates seeking the NDP nomination would declare themselves soon.

An open meeting of the Cowichan-Malahat NDP Constituency Association will be held Oct. 26 at 2 p.m. in the Cowichan Exhibition Agricultural Hall.

Strachan, one-time provincial NDP leader prominent in B.C. politics for 23 years, was replaced as transport minister by Delta MLA Carl Liden on Oct. 4.

Strachan, who had been making his home at Cedar near Nanaimo, was posted to London, England, as B.C.'s agent-general.

IWA chief sees $7.01 base rate

Canadian Press

Further details of the proposed contract settlement between the coast division of the International Woodworkers of America and the B.C. forest industry were disclosed in Vancouver Saturday.

Jack Munro, western regional IWA president, said IWA coast members will begin voting in the middle of the week on a proposal the union executive is recommending.

Munro said the contract would effectively increase the base rate to $7.01 an hour from $5.10 an hour by the end of the two-year term.

He said the 24-cent-an-hour cost-of-living adjustment won by the union in its previous contract would be folded into the new contract and added onto a proposed 80-cent-an-hour increase effective June 15, 1975. He said union members would receive an increase of 75 cents an hour June 15, 1976, bringing the effective base rate up to $6.89 an hour and that a further 12 cents an hour would be added effective Jan. 1, 1977.

Munro said Mr. Justice Henry Hutcheon of the B.C. Supreme Court recommended in a mediation report that the contract provide a 12-cent-an-hour trigger each quarter on the basis of increases in the cost of living.

He said the proposed agreement would provide a cost-of-living increase for that portion over and above the 12-cent increase already provided by the cost-of-living clause folded into the new contract (that is, if the cost-of-living clause was triggered in any quarter IWA members would receive two cents more an hour if the cost-of-living increase required a 14-cent adjustment).

The tentative settlement was reached moments before the provincial government's collective bargaining continuation act came into effect Thursday, beginning a 90-day cooling-off period in the forest industry, food industry, propane industry and B.C. Railway disputes.

Hutcheon's report was accepted by the coast forest industry and rejected by the IWA membership in that sector.

The forest industry added the extra 12 cents as a guaranteed cost-of-living adjustment during the last six months of the agreement after two weeks of talks in Victoria.

The 12 cents will not be folded into the basic wage rate and the union will have to negotiate to maintain the sum in the next master agreement.

The IWA settlement, which is being recommended unanimously by the union's negotiating committee to its 30,000 members, also contains other improvements to the Hutcheon report.

Indemnity payments to injured workers will go up from $125 a week to $160 a week, effective Jan. 1 next year, and to $175 on Jan. 1, 1977.

Orthodontic coverage under the industry's dental plan is increased from a maximum of $500 to $750.,

And there is a change in the two parties' pension agreement giving larger payments to union members to union to union members who have already retired.

The three-year old strike at the Huntting-Merritt shingle mill in Vancouver, which for a time had threatened to disrupt negotiations, is not a part of the contract settlement.

The IWA has resisted all industry attempts to include the dispute in master negotiations, arguing that it must be settled at the local level.

Chief industry negotiator Don Lanskail emphasized Friday: "There can be no difference (between the pulp unions and the IWA) in the final settlement."

Reg Ginn, national president of the Pulp, Paper and Woodworkers of Canada, said, "We don't expect to make any fantastic gains."

He said the union hopes to resume negotiations with the industry in about two weeks and will concentrate on seeking improvements in areas not covered by the IWA agreement.

"The lumber industry and the pulp and paper industry are two different industries," he pointed out. "We'll see what we can do."

Ginn criticized the IWA settlement, charging the cost-of-living alteration "amounts to absolutely nothing. Twelve cents is less than a dollar a day. It's absolutely fantastic. There's nothing there."

Art Gruntman, Canadian Paperworkers' Union western vice-president, said he would be "whistling in the dark" if he expected to exceed the IWA contract.

"How can we get more?" he asked. "When we couldn't get more with our three-month strike, what are our chances now?"

Unions in two other industries affected by the legislation have complained that employers are not complying with the bill and the B.C. Labor Relations Board entered one dispute Saturday.

The board is expected to rule quickly on the sit-in of 100 bakery workers at the McGavin Toastmaster-operated Mother Hubbard bakery in Langley.

The workers, protesting that the company did not hire all those who showed up for work Friday, took over the plant in the evening.

And Glen Bowles of the United Transportation Union had two complaints Saturday about the government-owned B.C. Railway.

Bowles said the railway refused to meet the union Saturday, which he said violates one section of the legislation, and the railway has failed to provide work for about 100 trainmen, telling them instead they would be called if needed.

Railway spokesman Hugh Armstrong confirmed the 100 were not rehired, but said standard practice in the industry is not to have all employees at work.

A meeting between the companies distributing propane to Vancouver Island points and the Teamsters union was held Friday, but a union spokesman said little progress was made.

Fire hits girls' school

A fire which caused heavy damage at a house at 543 Manchester in Victoria last week, may disband an experimental school for girls.

The home, in the Gorge area, reported as being vacant when it was badly damaged by fire Thursday, had been rented this fall as a school for girls 15 to 17 under the Girls' Alternative Program (G.A.P.)

If replacement accommodation cannot be found soon, the students may have to return to a regular school for a short while, according to Arthur Lamrock.

Lamrock, supervisor of alternative school programs, said G.A.P. was designed for students who may have dropped out, lacked enthusiasm to finish their studies or needed a change from the regular school environment.

Financed by the Greater Victoria school district and the provincial human resources department, the school employed teachers as well as child-care workers.

The fire which started at 1 a.m. Thursday raged through the main floor of the house and left it "fairly well gutted," a Victoria fire department spokesman said.

It was the eighth such house fire reported in Victoria in the last two months. A spokesman for the fire department said the incidents are still under investigation.

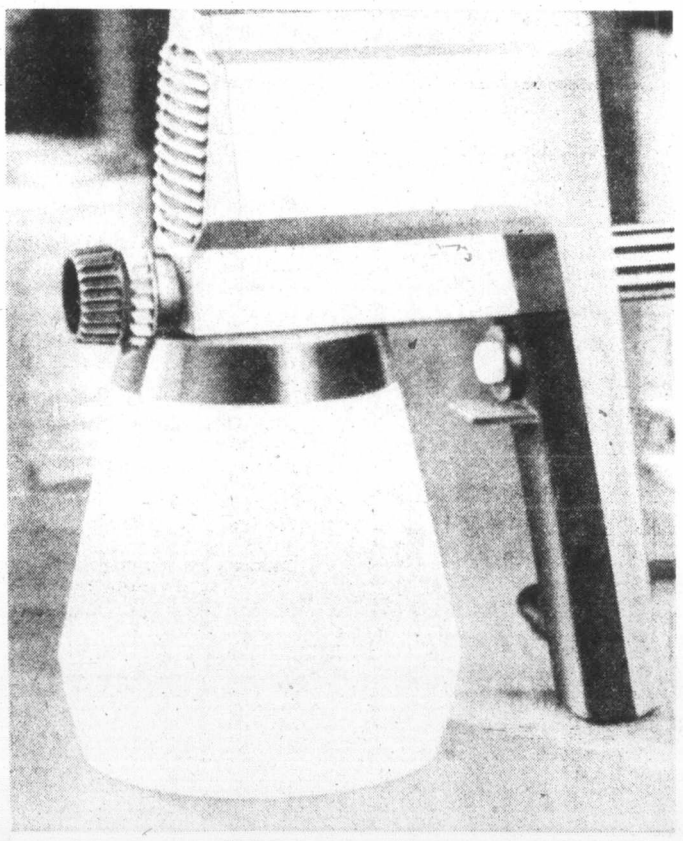

Airless spray paint gun

Paint gun dangerous

A type of airless spray paint gun linked with finger amputations among users in the United States appears to be widely available in Greater Victoria.

Spokesmen for both Simpsons-Sears and Color Your World in Victoria reported the Wagner "airless paint cup sprayer" as a popular seller among do-it-yourself house painters.

"We can't keep them in stock," said a Simpsons-Sears spokesman.

Local retailers of the product were unaware of costroversy over the gun sparked by its possible banning by the U.S. Consumer Product Safety Commission.

Nor were there any reports of any problems with the item used for both indoor and outdoor spray painting.

The Washington, D.C.-based commission contends that the Wagner models and other versions of the hand-held product are dangerous because they shoot paint out at such a high speed that it can penetrate the skin, causing eventual infections and amputations of fingers — with at least 44 cases recorded to date in the U.S.

The Color Your World spokesman said he would now warn customers to be careful in their handling of the product.

When informed by the Colonist Saturday of the U.S. commission's action, a Simpsons-Sears spokesman said the product would be withdrawn from the shelves immediately until confirmation of its safety had been received from head office in Toronto.

Tax haven sprouts banks

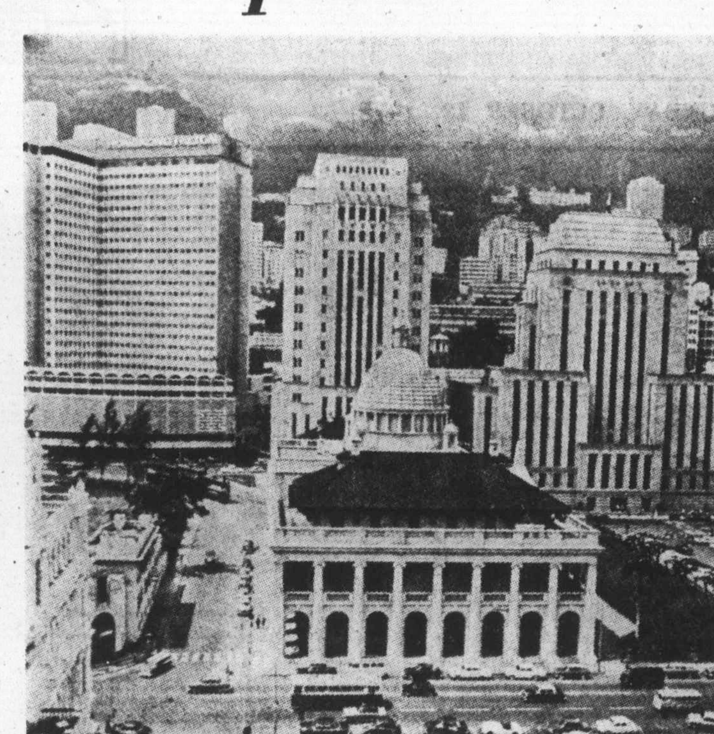

Hong Kong's financial heartland

HONG KONG (UPI) — The best place to start a bar, they say, is next to a bar. So it is with banks in Hong Kong.

Crowded with financial institutions from all over the world, Hong Kong lures still more international banks with its investment opportunities.

One towering bank structure after another lines the British colony's central business district; but even the sight of such a financial stronghold doesn't discourage others. They squeeze in wherever there's a place between the veterans.

Will the structure topple under the weight of too much in too short a time?

The financial experts are optimistic the British colony will remain a powerful financial centre.

Although bank profits recently declined as a result of recession and flucuating interest rates, bankers believe recovery is on the way.

With the strengthening of the U.S. dollar, the colony's manufacturers are expecting an increase in the volume of trade with the United States.

Colin Martin, Hong Kong's acting banking commissioner, said international financial institutions will continue to come to Hong Kong as the colony's banking market expands together with the economic recovery.

A spokesman for a leading American bank attributed the influx of international financial institutions to the confidence in the growth of Hong Kong's industrial and trading sectors which have given rise to an increasing number of creditworthy projects.

He said Hong Kong, in comparison with other Asian centres, has a low tax environment, little statutory control on financial operations and foreign exchange, making the colony a favorable site for international investment.

At present, banks in Hong Kong have to pay a 16.5 per cent profit tax and an annual license fee of $40,000 for the bank and $2,000 dollars per branch. While there is no control on foreign exchange, banks are operating under a banking ordinance supervised by the banking commissioner.

Taking into account that Hong Kong is the world's leading garment and toy exporter, the spokesman said international financiers are confident of the colony's future and are willing to participate actively in the financing of its trade or making loans available for its massive development projects, such as a new mass transit railway and industrial estate projects.

Although Hong Kong is situated on the doorstep of China and the lease of the new territories is scheduled to expire in 1997, banking officials believe the financial position of the colony is very stable. They contend Hong Kong is benefitting as an intermediary in China's growing foreign trade, and that the status quo benefits the colony and China.

Sharing a similar view is John Boyer, general manager of the Hong Kong and Shanghai Banking Corporation, who noted the colony had developed a strong manufacturing base since the 1950s, despite minor setbacks during the period of worldwide recession.

"Hong Kong's development potential lies in its adaptable labor force and a group of flexible entrepreneurs who could adjust to the fluctuating circumstances. With proper financing, the outlook is bright," Boyer said.

The presence of many international financial institutions does not create keen competition with the local banks because the international interest is primarily in the wholesale level of the banking market and not the local retail market, Boyer said.

He cited as the only obstacle the presence of a 15 per cent interest withholding tax, imposed on all interest payments resulting from funds deposited with banks and financial institutions.

Pyramid officials fined

TAMPA, Fla. (AP) — Two companies founded by Orlando salesman Glenn Turner were fined $21,000 each in connection with a mail fraud conspiracy case at the weekend.

Glenn Turner Enterprises and Dare To Be Great Inc., a motivational course, entered no-contest pleas to a 12-count indictment Sept. 16 in U.S. District Court.

Leroy Beale, a former Turner associate, pleaded no contest to all 12 charges in a surprise move early in the trial. He was sentenced to five years probation.

Turner and four other defendants were charged with persuading investors to buy into a pyramid sales plan.

Grain talks recessed

MOSCOW (UPI) — U.S.-Soviet grain talks recessed without agreement Saturday with the Soviet Union publicly admitting for the first time its 1975 crop had been ravaged by drought.

Undersecretary of State for economic affairs Charles Robinson flew to Paris, but he said he would be back Tuesday or Wednesday to resume negotiations for a long-term agreement to stabilize American grain shipments.

"There has been good progress, and I plan to be back very shortly," he said at the airport.

"I am hopeful we can resolve the remaining issues that have been narrowed down to the point where we can resolve them promptly.

"We are at a very delicate stage of the negotiations."

Soviet Agriculture Minister Dmitri Polyansky admitted in a speech published in summary Saturday by the newspaper Selskaya Zhizn that grain crop hopes were dashed by lack of rainfall.

"A number of regions were subjected to drought," Polyansky said.

"It could not but introduce adjustments into the fulfilment of the (current) plans," he said.

TRANSLATION
French Commercial translation, labelling, assembly, instructions, etc.
ASK FOR REFERENCES
TRANSPEAK SERVICES
479-2113

PLANNING
to sell your property? We will be pleased to advise you as to market conditions and the potential value of your home.
REQUIRING
an appraisal for Capital Gains Tax; estate or any other purpose? Phone and ask for Clayton Warren or Douglas MacKellop . . .
FRANK BEAMISH REALTY LTD.
PHONE 385-5113

OFFICE SPACE
★ ★ ★
Up to 13,700 Sq. Ft.
WHITTOME BUILDING
(Fort at Blanshard)
OCCUPANCY NOV. 1st
AIR CONDITIONED
ELEVATOR
JANITORIAL SERVICE
★ ★ ★
WES HOBSON 388-4271
J. H. Whittome & Co. Ltd.

Special opportunity for Independent Retailers
Turn your unused sales space into a high-profit centre!
—Introducing a promotional merchandise consignment service that can bring you goods at up to 80% below regular wholesale prices. At no special cost to you!
—You can turn your unused or little used sales space into a high-profit centre, simply by becoming a Clearinghouse of Canada consignee/dealer.
—Clearinghouse locates surplus, distressed and promotional merchandise from the following sources:
Importers, Insurance Adjusters, Military Surplus, Bankruptcy Sales, Customs Auction Sales, Department Stores, Bailiff's Sales, Sheriff's Sales, Auctioneers, National Liquidators, Special Surplus Companies, Mailing Houses, Manufacturers, Others.
—You tell us what sales space you have available and Clearinghouse Provides you with a continual supply of surplus and regular goods on a revolving seasonal basis, at the lowest possible prices. You pay for the goods you receive only after you have sold them.
Mail to
CLEARINGHOUSE OF CANADA
1255 Lawrence Avenue West, Toronto, Ontario
Please send me more information on the Clearinghouse of Canada Promotional Merchandise Consignment Service.
Name ....
Store Name ....
Address ....
City .... Prov. .... Postal Code ....
I am interested in selling products in the following categories on consignment: ....

Credit Foncier
Serving British Columbia since 1894
Consolidated assets: $665 million
5-year Debentures
Minimum amount: $500
10¼%
Semi-annual interest payment
10½%
Annual interest payment
Victoria: 752-A Fort St.
(604) 388-6601
Vancouver: 850 West Hastings St.
(604) 681-5464
White Rock: 1463 Johnston Rd.
(604) 531-7525
Vernon: 3105 — 34th Ave.
(604) 542-4377
Long distance: call us "collect"
Member Canada Deposit Insurance Corporation

LONG DISTANCE
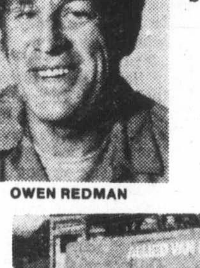
OWEN REDMAN
RELAX
Let Dowell's handle your worries. They've been doing it since 1920.
ALLIED VAN LINES
Remember, we move families not just furniture.
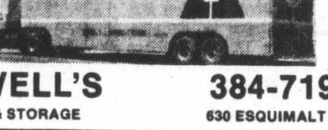
DOWELL'S
MOVING & STORAGE
384-7191
630 ESQUIMALT RD.

Week's Vancouver trading

VANCOUVER WEEKLY STOCK QUOTES
Distributed by The Canadian Press
Week ending Friday, Oct. 10, 1975

uH+Quotations in cents unless marked $. Odd lot sales marked z. Net change is from last week's close of same lot type.

Stock	Sales	High	Low	Close	Net Ch'ge	1975 High	Low
MINES							
Aalenian	18050	12	8	10	−2	33	8
Aber Mrls	6833	8	8	8		17½	3
Achron	286100	26	15	15	−8	26	13
Adonis	13000	9	7	7	−3	11	3½
Aex	21731	370	340	345	+5	450	181
Afton	5300	585	530	530	−10	600	275
Alice Lk	1000	9½	9½	9½	+1½	30	8
Andex Mns	118500	26½	22	26	+2	32	3½
Anglo Bo	6600	50	40	50	−4	124	40
Arcdia	5500	16	12	13	−1	49	9
Arodien	1500	24	22½	22½	−4½	39	20
Avino	2000	24	23	23	+1	37	20
Azure	80	5	5	5	−5	23	3
Balfour	14000	18½	17	18	− ½	22	10
Barrier Rf	44200	75	71	75	+3	295	69
Bath N	18500	88	77	84	+5	145	72
Belcara	1000	12	12	12	+2	20	6
Belmoral	303700	109	86	105	+6	180	72
Benson	7000	13	11	13	+ ½	26	11
Bow Rvr	3400	23½	20	20	−3½	51	20
Bmeda	6100	125	110	110	+25	125	48
Brendon	28500	6	5	6	+ ½	17	4
Bmac	10500	7	6	7		21	6
Bullion Mtn	3000	8	8	8	−1	15	5
BX Dev	17400	141	134	140		165	59
C Brrnca	500	15	15	15	−5	34	15
Cantla	2000	18½	16	16	−2	30	12
Canol	7500	12	10	10		30	10
Canwex	11000	7	7	7	+ ½	22	6
Car Bell	2500	10	10	10	+2	15	6
Carolin	22000	225	210	210	−11	300	165
Casino	1800	15	14	15	−2	32	10
Chnl Gld Rs	2300	30	30	30		30	30
Charta	14000	15	15	15		22	11
Chromx	5000	16	16	16	+1	47	15
Cima Res	2000	45	40	40		74	35
Cinnabar	24000	37	22	37	+18	45	15
Citlec Minl	14950	22	16	22	+4	24	15
Claymore	108200	125	111	112	−10	184	111
Colby Mns	83300	99	90	90		159	51
Col A w	17	990	950	950	−125	14¼	785
Ciman B	257	$10¼	9½	9½	−1	14⅞	7
Col pra	2195	115	110	110	−5	160	84
Clt Res	14351	28½	25	25	−3	73	24
Comet Ind	500	36	36	36		75	36
Con Bamt	6800	14	13	13	−1	26	5
Con Bound	373124	31	24	26	+3½	31	10
Cons Citex	17700	30½	28	28	−2	33	21
Cons Cst Sl	12800	6	5	5	−1	18	3
Cons Colum	31200	23	20	22	+2	56	3
Cons Butt	875	7	5	7		14	3
Copr Lak	54000	31	27	28	+1	36	6
Coralta	29262	43	36	36	−4	44	18
Cream	6400	13	11½	13		40	11½
Cree Lak	9500	36	36	36		36	10
Ctlas Expl	545100	56	45	53	+7	66	15
Cyp Anv Mn	900	875	850	875	+25	950	750
Cypre Res	60800	51	44	49	+5	103	41
Dalton Dev	44000	4	3	3	−1	47	3
Dankoe	10260	216	210	213	+8	256	180
Dav Kys	6700	19	15	19	+2	30	14
Dol Var	19000	14	12	14	+6	30	8
Dus Mac	8000	46½	42	46½	+6½	55	23
Enex	2500	32	32	32	−3	64	24
Equat	2000	5	5	5	+3	8½	2
Fosco Mng	28000	8½	8	8	+1	25½	5½
Geo Dyn	25000	14	11	11	−1	26	8¼
Gnt Mas	1000	46	46	46		65	46
Gladlat	55999	14	6	10½	+1½	19½	6
G Gate	12500	22	19½	22	+2	40	18
Gldn Gnit	10600	30	25	25	−3	53	23
Golden Std	4600	18	16	18		37½	16
Grandora	32500	17	16	16½	+1½	65	14
G N Pete	2000	13	13	13	+1	22	9½
Green Egle	29000	13	10	10	−2	18	6
Gsa Res	3697	30	21	25		70	21
Hallmark	13000	60	54	54	−4	82	35
Henrleta	16500	18½	16	18½	+ ½	31	12
Hibernian	80000	13	10½	12½	+1½	38	10
Hilnd Lode	1000	4	4	4		14½	3
Hihhawk	13334	15	14	14	−1	37	10
H Merc	163500	46	29	39	+9	56	14½
Hmont	1400	75	75	75	+2	75	55
Ice Station	5000	12	12	12		16	5
Ump Met	4000	18	15½	18	+3	27	12
Initial	20000	16	15	15	−1	35	12
Iskut	4000	5	4	4		8	3
Jackpot	28000	10	7	7½	− ½	20	6
Jersey	4000	35	33	35	+3	64	6
Kamad	8700	15	15	15		33	9
Klondex	1500	30	30	30		63	18
Lada Dev	1100	40	35	35		40	35
Laguna	10000	10	10	10		17	8
Laronge	8500	5½	5	5	−2	13	3½
Laura	6000	9	9	9	−1	13	6
Lobell	1500	5	5	5	−2	12	4½
Lori Explor	8000	10½	10	10	−4	20	10
Lornex	337	625	610	610	−5	700	365
LP Indust	34000	31	22	30	−1	42	22
Makaoo	2000	9	9	9	+4	16	5
Mark V	2500	68	55	60	−10	121	55
Midas	6000	21	20	21	−1	65	10
Mrl Mtn	16500	4	3	4	+2	7	2
Mrseby	1000	8	7	7		12	3
Mt Sickr	500	1½	1½	1½		6	1½
Mt Wash	1500	5	5	5	−3	12	4
Nevex	26600	85	80	80	−19	122	80
New Chief	400	2	2	2	−4	15	2
N Cinch	3000	26	25	26		30	18
New Highld	7000	8	8	8	+2	15	3
Nw Jericho	600	4	4	4	+2	8	2
New Minex	22600	11	10	11	−1	43	10
N Privtr	27000	6	5½	6		12	4
New Pyrm	332545	70	60	62	−2	98	37
N Terr	23500	16	13	15	−2	17	8
Newvan	18000	6½	5½	6	−1½	13	5½
Nicola Cop	4000	6	6	6		12	4
Northair	22250	190	180	185	+8	270	161
N Homstak	80200	14½	10½	11	−4	36	2
NW Vent	8800	64	60	61		73	44
Nuspar	21600	10	7	10	+3	25	7
Oro	1500	5	4½	5		7½	3½
Oxbow	21000	53	46	53	+3	53	10
Pacific Res	22600	198	187	195		240	50
Parmnt	2500	8	7½	7½	− ½	20	6
Pthfndr	41500	30	25	25	+5	30	13
Peel	1000	3½	3½	3½	− ½	7	3
Pegasus	8200	45	35	38	−2	120	35
Perry Rvr	11700	200	178	200	+12	210	150
Pne Lke	7000	4	4	4		10	2
P Point	100	$31	31	31		32⅞	26
Placer	5000	$19½	19½	19½	− ⅜	22	14½
Primer	12000	8½	7	8		15½	3
Prism Res	4500	17	15	16		24	12
QC Expl	22000	30	25	30	+4	44	15½
Mtn Stats	72500	67	60	60	−5	82	15
Pay Intl	2000	6	5	6		22	3
Plains P	10500	18	15	15	−3	21	6
Pondry	2000	20	20	20		45	17
Princess	1000	10	10	10		25	10
Rainier	1500	117	115	115	−2	120	33
Rand A	16000	30	22	30		88	15
Range Ind	1000	31	31	31	+1	73	30
Rep Pete Co	29000	100	99	100		150	70
Sachem Ex	676	10	5	10		11	3
Seneca	18900	55	50	54		114	50
Skat Res	500	35	35	35	−5	65	35
Stampd	138525	246	202	233	+30	246	63
Sunlite	100	290	290	290	+5	540	210
Tacoma res	33500	16½	14	14	−2	31	10
Wstn Warn	1000	14	14	14		20	8
Total sales, oils							581,697
10 Advances,		8 Declines,			14 Unchanged		
VANCOUVER		CURB			EXCHANGE		
Abaca	7500	26	25	26		50	20
Able Expl	2500	7	7	7	−4	11	2
Acaplomo	20000	3½	3	3	− ½	16	2
Amca	79680	35	25	32	+2	35	17
Arjan Pac	2000	9	9	9		10	4
Arctic G S	13000	14	13	13	−1	40	12
Aurus	10000	19	17	17½	− ½	39	15
Avalanch	20000	56	49	56	+5	80	30
Ball Expl	1000	14	14	14		58	12
Beach Gold	38500	36	31	35	+ ½	51	28
Brmastr	1500	9	9	9		50	8
Betina	1500	17	17	17	+5	33	12
Bnvsta	2000	8	8	8		31	6
Bonevil	17500	30	27	28		32	5
Brwstr	1000	4½	4½	4½	+ ½	10	3
Br P Inv	9000	16	15	16	+1	19	5
Bron Mns	12000	25	24	25		28	20
Bur Gld	9000	12	10	10	−1	49	7
Cadet Res	449000	45	36	45	+10	45	8
Cannon	6250	17	15	17	+4	22	12
Canorex	4000	30	25	30	+2	72	21
Centpa Dev	4500	55	53	55	+4	55	49
Challeng	13000	67	50	67	+7	71	15
Cleaver	1500	25	22	22	−3	39	18
Cons Cinola	6000	13	12	12		25	7
Cons Mt Hy	247944	299	99	299	+200	299	26
Cordba Dev	10000	13	13	13	+3	53	10
Corval	11500	37	35	36	+3	75	20
Cusac Ind	4500	12	9½	9½	−2½	14	5
Dallas Exp	9500	31	30	30		35	30
Darva Res	1000	7	7	7		31	7
Dasher	25833	14	10	12	−1	32	10
Data Sys	2500	18	18	18		30	10
Deans Ind	29500	40	26	40	+17	68	12
Decade De	41700	41	33	33		55	18
Deer Lk	1500	23	20	20		45	20
Diana	14500	20	16	18	−1	23	15
Dorchestr	17500	10	9	10	+2	38	6
Dorita	10500	5	5	5		10	1
Dyke	500	15	15	15	−5	30	13
Edina	26500	35	32	35		36	22
Envoy Res	12500	12	10	10	−2	27	8
Espina	20500	38	35	36	−1	40	13
Exel	5500	14	10	12	+2	37½	5
Gbx Mns	6501	69	63	67	−1	79	13
Gentry	65300	24	20	21	−2	40	9½
Geor	64500	13	12	12	−1	44	10
Geoquest	1500	68	60	60	−5	100	38
Geo Star	28000	8½	6½	7	−1	18½	5
Gdn Shmrk	10800	18	12	16	+3	23	12
Gold Vally	13900	15	12	15	+4½	35	9
Grand Prix	24000	95	80	95	+13	95	20
Grng	99000	45	38	38	−7	54	25
Grt Bear	91500	32	26	28	−3½	87	8
Grenwd ex	1000	43	43	43		43	20
Groton	49500	44	37	41	+3	44	10½
Hercon Res	15000	17½	17	17½	+1½	30	15
Highld Star	11500	13	12½	13	+1	41	12
Hope Bay	1900	250	250	250	−25	280	145
Host Vent	25000	55	50	50	−6	111	15
Intl Shasta	118500	48	32	48	+13	48	20
Intl Tika	5500	10	9	10		22	7
Junex	58000	24	21	24		47	11
Juniper	5000	10	9½	9½	− ½	22	9½
Kandahar	42900	165	150	151	−3	190	13
Kariba Mn	74400	23½	22	23	+1	30½	16
Keith Cop	1000	8	8	8	+2	10	4
Kelmount	3000	9	9	9		19	4
Kendal Mn	7200	9	5	5	−2	27	5
Krancor	5000	3½	3½	3½		12	2½
Lion Mines	3000	5	5	5	− ½	24	4
Lou Mex	500	15	15	15	+2	29	11
Luaarn Mtl	5000	10	10	10	−1	36	8
Manox	13500	16	14	14	−1	19	6
Mcleod	32000	24½	22	24	− ½	25	6
Mns Dorad	7000	35	32	35	+5	81	30
Mission Mn	8200	38	25	37	+7	65	25
Mntor Res	500	16	16	16		20	8
Mont Grnd	2000	13½	13½	13½		14½	4
Mundee	11500	24	20	21	−4	60	14
Nahatich	11000	25	24	25	−1	26	15
New Congs	45000	48	42	48	+6	48	14
New Denvr	144500	23	20	23	+2	23	7
New Well	1000	7½	7½	7½		17	5
NMX	3000	40	39	40		40	26½
Nomad	29000	42	32	40		74	15
N A Tech	4500	43	42	42	−1	53	35
N Tungsten	4500	7	5	7		12	5
Nu Energy	19000	60	50	50	−11	81	50
Olympian	347000	44½	38	40	−3	50	23
Orina	8000	40	37	40	+ ½	42	27
Panther Mn	500	8	8	8		10	7
Petrowt	9500	35	30	30	−5	153	15
Philco Res	5000	28	24	25		41	13
Pizza Patio	2500	45	43	45		45	13
Premier	380500	20	19	19	+1	40	10
Quest	1000	24	24	24	+2	35	16
Rainbow	11500	31	30	31	+1	95	29
Reniks	2500	43	40	40		93	40
Rchwd	7000	10	10	10	−6	50	9
Rimrck	60400	65	53	60	+9	76	24
Rio Siera	1000	9	9	9		20	9
Rockel	11000	65	62	64	+3	92	45
Sarafd Dv	1000	18	18	18	−1	26	8
Saturn Res	11750	33	31	32	− ½	33	14½
Skyline	2000	12	12	12	−3	25	11
Southcan	65500	39	33½	39	+1	42	25
Starbrd M	5000	11	11	11	−1½	20	7
Stynro	5000	15½	15½	15½		15½	
Swim Lk	500	26½	26½	26½	−1½	33	10
Synrgy	12000	63	57	60		85	15
Tagus	2000	3½	3½	3½	− ½	39	3
Tampico	4715	60	42	51	−14	75	15
Tandem	2000	25	25	25	+5	78	15
Tapin	33700	24	15	17	−8	38	13
Toronado	1000	10	10	10		21	6½
TRV	5000	90	90	90	−5	129	12½
Vanalta	18000	10½	10	10½	+2	18	7
Van Silver	3500	45	41	45	−3	62	37
Westley	3000	28	28	28	+3	75	25
Westwind	2500	20	20	20	−3½	41	16
Total sales, curbs							3,425,073
41 Advances,		46 Declines,			34 Unchanged		
TOTAL VOLUME THIS WEEK							9,025,929
142 Advances,		143 Declines,			124 Unchanged		
Qtsino	443500	15	11	13½	− ½	15	4
Rackla	8000	21	18	18	−2	34	10
Ramco Ind	7500	26	24	24	−4	41½	8½
Ramid	9000	5	5	5		8½	3
Redfor Mn	29600	42	28	35½	+3½	42	16
Rio Plata	6500	35	33	33	−1	55	30
Robert Mns	4500	13	13	13		23	11
Rosmac	200	4	4	4	−4	17	4
Ryslo Silvr	1000	21	21	21	−2	30	15
Sabina	18090	114	100	110	+10	180	66
S Jacinto	5000	16	16	16	−3½	50	16
Saxton Ind	17200	31	30	31	−1	32	12
Seaforth	9000	28	28	28		75	25
Shalmar	6500	28	25	28	+2	38	10
Shld Dev	2000	32	30	30	−7	56	25
Slk Prem	2000	8	8	8		11	5
Slr City	12500	7	6	7	−43	12	3
S Chief	6000	18	15	18		20	9
Slrquik	3000	4	4	4		4	2
S Spring	1500	24	24	24	−1	50	24
S Stndrd	33700	91	84	91	+4	136	80
Skaist	3000	10	10	10		28½	9
Slocan	62	11	11	11		25	4
Sonic Ray	8500	22	20	20	−2	26	8
Sonesta Re	21200	15	13	13	−2	36	11
S Seas	4000	5	5	5		7	2
Sproatt	21585	21	18	20	+2	38	13
Stall Lak	1500	40	40	40	+1	80	30
Texal Dev	1000	4	4	4		8	4
Thor Expl	4350	180	170	175		375	145
Tnta Hill Ms	1500	20	20	20	−7	42	20
Trwest	12500	10	9	10	+1	10	3
Tourngn	13500	29	28	29	−2	42	18
Tcon Res	5000	15	15	15		18	11
Turismo	1500	5	5	5	+2	10	1
Tyee	16000	9½	8	8	−1½	18	3
Untd Chief	4600	24	21½	24	+2	30	10
Unitd Frtn	3300	30	25	30	+2	30	22
U Hearne	2000	26	26	26	−5½	56	26
U Gold	12167	15	13	15	+1	37	12
U Rayore	400	28	28	28		77	23
U Westld	3000	11	10½	10½		12	5
Val Co	1370	650	630	645		700	520
Vntreal	9250	17	12	12	−4	23	6
Vestor Ex	8500	100	99	99	+9	220	85
Vieco Res	13800	22	15	22	+7	155	10
Wlcome	13000	81	75	81	+11	145	65
W Mines	37950	285	260	271	+11	285	145
W Ring H	2125	100	88	100	+12	110	70
Wharf	3000	25	25	25		80	20
Whipsw	7000	9	8	8	−3	22	5
Ykn Rev	1000	16	16	16	−1	54	15½
Yukon Gold	5300	40	33	33	−2	68	27
Znith	3500	10	10	10		24	8
Warrants and Rights							
Col B w	919	155	150	150		540	65
Total sales, mines							4,798,415
64 Advances,		74 Declines,			52 Unchanged		
INDUSTRIALS							
Alcan	300	$21	20⅞	20⅞		26¾	19
All Ven Pro	6600	250	250	250		255	210
BBC Rty Un	200	$11½	11⅜	11½	+ ½	13⅜	10¼
Bm Rt Un	100	$11⅞	11⅞	11⅞	− ⅛	13⅜	11⅞
Bnk BC	180	$19¼	18¼	19¼	− ¼	19½	14¾
B Montrl	1300	$17⅛	17	17⅛	+ ⅛	18	13
Block	9600	365	355	360		365	300
BC Tel	300	$10	10	10	− ⅛	11¾	9½
BCT 6 pr	10	$57	57	57	+1	64½	56
BC Turf	100	525	525	525	+25	650	465
Burr Mtg	200	175	175	175	10	210	175
C P	1100	$13¾	13⅜	13¾	+ ⅜	17⅛	13⅜
C Tokar	500	102	100	100	−25	125	50
Canterra	61500	93	80	82	−6	140	12
Comco	50	$33⅝	33⅝	33⅝	+ ⅝	34½	28½
Computx Ct	3000	30	25	30	+5	40	14
Cons Bear	1000	175	175	175	+25	225	100
Cor Ind	900	450	445	450	+15	5¼	410
Crstwd	1000	85	80	80		90	67
Daon Dev	2000	$10	9⅜	10	+ ¾	10	6½
Doman	1500	637	625	637	+25	737	415
F Trst	500	320	320	320		380	225
Gestalt Ltd	1900	80	75	80		100	28
GN Land	700	81	78	81	+1	90	65
Grt W Steel	3400	$6¼	5⅞	5⅞		7¾	5¾
Gregry Ind	500	80	80	80		100	50
Grouse	2100	120	110	110		125	85
Home A	800	$25½	25½	25½		26	21½
I Wood	1300	70	65	65		100	55
I Hydro	1000	37	37	37	+1	55	23
Int Land	668	$6⅜	6⅜	6⅜		7	5¾
Ionarc	31600	25	18	20	−2	35	12
IU Intl	2100	$10¾	10½	10½	− ¼	12¾	9
Kaiser	4850	1150	1087	1150	+50	1275	490
K Dyong	300	150	150	150		200	100
Key Ind	12300	18	14	14	−6	22	4
M B	4170	$19¼	18½	19¼	+ ⅞	25¼	17½
Massey	400	$17½	17⅛	17½	+ ⅞	17½	14⅛
Newco	1	$10	10	10		10	7
Newmark	11000	100	95	95	+4	149	55
NW Sprts	220	335	300	300	−35	495	295
Ok Helic	100	$6¾	6¾	6¾	− ¼	7¼	5¼
Ok Hold	200	$7	7	7	+ ¾	7	5⅜
Pace	5900	115	110	110	+5	115	53
PN Gas	700	300	275	300	+10	350	170
PNG pr	100	$14	14	14		17	14
Portcm	200	40	40	40	−10	61	20
Potter	890	340	330	330		385	305
Proflex	3500	28	25	25	−4	39	25
RSL	105	250	250	250		280	190
Seagram	2000	$27⅝	27⅝	27⅝		35½	27⅝
Steel A	200	$30	30	30		30	27¾
Trades Pr H	100	$32⅝	32⅝	32⅝		32⅝	32⅝
Trns Amer	900	12	12	12		12	3
TC Glass	100	400	400	400		430	385
Tr Mtn	100	$10	10	10	+ ⅛	10½	9⅞
W Redek	150	205	205	205	+5	205	125
Wardr	24350	240	160	230	+70	240	120
Web Knap	3300	27	25	27	−2	48	25
Weldwd	1500	$9¾	9½	9¾	+ ⅜	11½	8
Wcost Pref	500	$14	14	14		16⅝	14
Whon A	1100	537	525	537	+25	650	420
Wdwrd	200	$19	19	19	+ ½	23⅜	18½
Warrants and Rights							
Bbc Wt	2600	105	100	100	−5	235	100
NB Cook Wt	100	12	12	12		25	8
Kaiser Wt	600	862	787	862	+12	975	245
Total sales, industrials							220,744
27 Advances,		15 Declines,			24 Unchanged		
OILS							
August Pet	26361	19	10	19	+1	24	8
Capt Int	15500	12½	8½	9	+2	42	7
Charltn	30000	49	43	45	+2	68	23
Comaplex	1209	26	19	26		40	9
Comrcl	2000	7	7	7		12	5¼
Cop Ex	16000	9½	8	8	−1½	20	8
Coseka Res	9667	340	330	330	+20	365	165
Coynex Dev	11700	138	130	134	−4	195	75
Davnport	4974	43	36	36	+1	76	32
Davoil Nat	3975	25	24	25	+5	35	16
Freehld	10	30	30	30		100	30
Futurty	1500	3½	3½	3½	−1½	12	2
Galveston	37600	185	164	185	+15	188	117
Gt Reef	71000	45	45	45		46	25
Greenld Ex	1000	10	10	10		60	7
Montrey A	20500	8	8	8		18	7

Island Hall HOTEL
P.O. BOX 340
Parksville/Vancouver Island
BRITISH COLUMBIA
For Business or Pleasure our Facilities are Tops
FOR BUSINESS—
5 Convention Halls Seating From 15 to 175 With the Usual Aids.
FOR PLEASURE—
Indoor Pool . . . Turbo-Jet Pool . . . Sauna . . . Tennis . . . Skating Arena . . . Skiing . . . Golf and Fishing Nearby.
FOR RESERVATIONS—PHONE 248-3225

NEW LOW TERM RATES
If You Require:
• Partnership Insurance • Family Protection
• Business Collateral Coverage • Mortgage Coverage.
MALE RATES
(Including Policy Fees)

Cost of:	Issue Age 35	Issue Age 40	Issue Age 45
$100,000	$ 272	$ 378	$ 558
250,000	580	845	1,283
500,000	1,025	1,410	2,085

Renewal Automatic to Age 70. Convertible to Age 65. Lower Rate for Female
For Quotations for YOUR Age and Amount Call:
NORM PIMLOTT 598-2328 Res. JOHN PATERSON 592-7423 Res. EARLE WOODS 384-3169 Res. BOB BULLOUGH 478-5016 Res.
NORTH AMERICAN LIFE ASSURANCE COMPANY
Business—384-9368

Enjoy unsurpassed views from your new hi-rise home
Clarence House
139 CLARENCE
between Simcoe and Niagara
OPEN DAILY 1:30 - 4:30
EVENINGS 6:30 - 8:30
(Except Sunday and Holidays)
10% MORTGAGE FINANCING NOW AVAILABLE
For the Remaining Few Suites
Relax in the sauna after a brisk walk on the waterfront . . .
New homeowners at Clarence House enjoy a wide range of leisure facilities not normally available in the private home. Sauna, swirl pool, indoor swimming pool . . . they are there, ready for your use all winter long. Imagine exercising daily in the heated pool regardless of the weather outside. Especially enjoyable after a stroll through Beacon Hill Park or along the nearby waterfront.

Decide Today!
We can offer Full Market Value for your Present Home — Variety of Trade-In Options available.
CALL 592-2407
For Further Information
EXCLUSIVE AGENTS
Whyte & Gower
Oak Bay Properties Ltd. 227 Oak Bay Ave.
"Victoria's Leading Condominium Brokers"

Mining mogul:

Plenty of energy

MONTREAL (CP) — The president of the Canadian Institute of Mining and Metallurgy said this week that Canada has larger energy reserves than is commonly believed,

"Canada has only touched about 15 per cent of its oil reserves up to now," Patrick O'Connell told a Montreal meeting of the institute.

"It is time, once and for all, to destroy the myth that says our energy resources are limited to a few more years of production."

O'Connell said current estimates of Canada's total oil reserves are 50 billion barrels, but limited technology allows access to only about 16 per cent of these reserves.

The National Petroleum Council of the United States has predicted that improved technology will enable production of between 32 and 51 per cent of these reserves, he said.

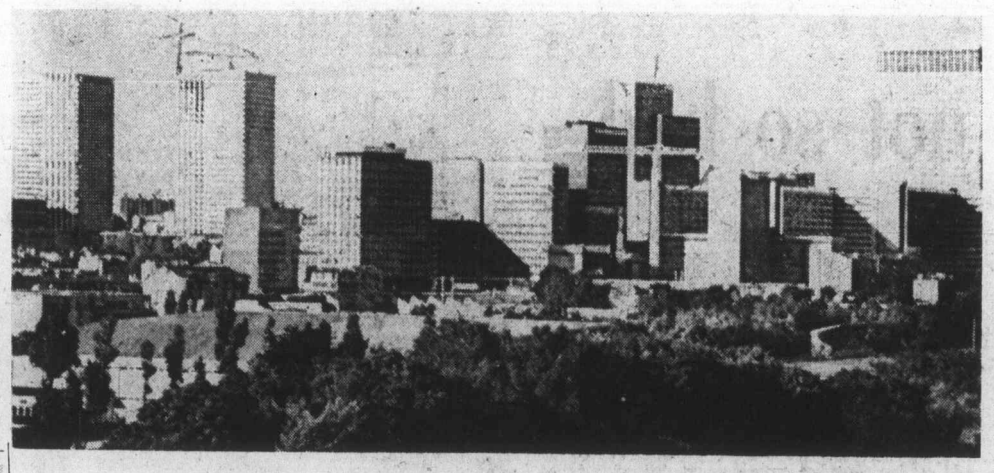

Stark, new skyline fails to match some visions of City of Light

There's room in Paris

By GEORGE GIBSON
Colonist Business Editor

France, which in past years hasn't done much to attract foreign business, has started a full-blown campaign to bring in multi-national corporations.

Offices in seven world centres, set up under Delegation a l'Amenagement du Territoire et a l'Action Regionales (DATAR) are striving hard to bring firms into Paris and other major French cities. Success has been the result in that more than 50 foreign companies, including the prestigious IBM, have set up their European headquarters in Paris.

Other well-known names in the Paris phone book yellow pages are Lockheed, Max Factor and Ingersoll Rand, to name a few of the U.S. firms. In terms of numbers, Paris still trails Brussels and London but 12 firms have moved and six others are getting ready to switch to Paris from London and one from Brussels.

The French trade organization states in its recent newsletter that cities such as Brussels are getting saturated, whereas Paris has plenty of room.

A second reason is that Britain, Belgium and Switzerland have all been tightening their restrictions on foreign staff and executives, with regard to employment or taxation, whereas France has recently liberalized its rules and simplified the procedues for setting up foreign business.

The French thinking is that it can attract and hold the European headquarters offices, the companies concerned may also decide to set up factories there.

The newsletter unblushingly states:

"The personal delights of living in a city as cultured, varied and sophisticated as Paris . . . is one of the things offered. After a difficult period a few years ago when various forms of congestion were increasing and tempers were fraying, Paris — in the view of many foeign residents — has now taken on a new lease of life.

"More attention is being paid to quality of life. The housing shortage is solved. Traffic jams are being eased. People are becoming more relaxed again.

"The city exudes a new eye-catching prosperity on every side, and this has increased Parisians' self-confidence. There is almost a return to the douceur de vivre of the Belle Epoque."

Then the newsletter admits that some problems remain. French bureaucracy has its complexities which may take a little time to master.

Says one executive:.. "If you can survive the first six months, you'll love it."

Idaho's potatoes really neighbor's

KENNEWICK, Wash. (AP) — Some of those famous potatoes processed in Idaho are coming from the No. 2 producer in the U.S., Washington state.

Idaho will buy more mid-Columbia region potatoes from Washington than usual this year, because its crop is late, a grower organization said.

Two officials of the Washington Agriculture Marketing Association based the prediction on a trip to Idaho processors.

Canfor issue sells for $5

VANCOUVER (CP) — Canadian Forest Products Ltd., which has offered to the public half a million preference shares at par value of $5.

The new shares were being quoted Thursday at between $5 and $5.25.

CFP owns all of Canfor's outstanding 1 million common shares. The new preference shares are non-voting except under certain conditions.

Canfor has issued to CFP 999,975 common shares valued at $34.9 million, in consideration for CFP's shareholdings in Credit Foncier Franco-Canadien, a Montreal-based mortgage loan company, Cornat Industries Ltd. of Vancouver, Prince George Pulp and Paper Ltd. and Intercontinental Pulp Company Ltd., also of Prince George.

CFP, one of the largest privately-owned corporations in Canada, also holds controlling interests in Balco Industries Ltd. of Kamloops and Westcoast Cellufibre Industries Ltd. of Vancouver.

Ford lifting grain curbs

DETROIT (AP) — President Ford has announced the lifting of the United States embargo on grain sales to Poland because of forecasts for record U.S. crops. Ford told a news conference in this city with a large Polish population that negotiations were continuing with Poland and the Soviet Union on a long term agreement and "we hope to conclude an agreement in the very near future."

CAREERS

CONFIDENTIAL SECRETARY

Required for challenging position which requires high degree of accuracy and experience in all phases of office procedure. Primary duties include secretarial needs of Senior Executive Officer, organization of office procedure, recording committee meeting minutes, maintaining administrative files and functioning in a public relations capacity.

Considerable initiative, judgement and attention to detail required, plus utmost integrity in dealing with confidential material.

Preference will be given to applicants with experience as a senior secretary including recording verbatim minutes. Medical terminology an asset.

1975 Salary Range $802-$905 will excellent fringe benefits.

Applications and resume to be sent to Victoria Press, Box 735 before 5 p.m. Thursday, October 16th.

BURRARD DRY DOCK COMPANY LIMITED
NORTH VANCOUVER, B.C.

CHIEF ENGINEERING DRAFTSMAN

A challenging position exists in the engineering drawing office supervising a skilled team of draftsmen in the preparation of all phases of engineering related to ship construction. This position reports directly to the Chief Engineer.

The individual must have solid experience in marine engineering and drafting, capable of leadership and supervision, as well as being able to communicate effectively with all levels of management, owner's representatives, and consulting personnel. A thorough knowledge of machinery selection and evaluation procedures is mandatory.

The company offers an excellent salary with a comprehensive benefit package. All replies will be treated as strictly confidential. Reply giving pertinent details to:

Director of Personnel
Burrard dry Dock Company Limited
P.O. Box 86099, North Vancouver,
B.C. V7L 4J6.

SHAUGHNESSY HOSPITAL
INTERNAL AUDITOR

THE POSITION: Reporting to the Executive Director, the Internal Auditor is responsible for certifying and conducting detailed audits and analyses of major systems; audits data processing system; assists department heads in improving current systems and procedures, and performs special investigations.

QUALIFICATIONS: Professional standing as a Chartered Accountant or Certified General Accountant; Certificate of membership in the Institute of Chartered Accountants of B.C. or the Certified General Accountants Association of B.C. Considerable auditing experience preferably with emphasis in the hospital field; thorough demonstrated knowledge of the principles and practices of auditing and accounting as well as computer equipment uses, capabilities and audit techniques.

SALARY: To $1534.00 month in accordance with qualifications and experience.

Please apply with complete resume and the names of at least three references to: Director, Personnel Services, Shaughnessy Hospital, 4500 Oak Street, Vancouver, B.C. V6H 3N1.

CJVI/900

EXCELLENT SALES OPPORTUNITY

Tired of your present position? Looking for new challenges? This may be for you!

CJVI Radio requires a creative salesperson with a successful background in a sales or administrative capacity. The person we are looking for must be able to sell and service a top advertiser account list.

Commission earnings should be in excess of $30,000.00 in 1976. Excellent company benefits including life and disability insurance, retirement and medical plans plus advancement opportunities are available.

For further details contact:
Robbie Dunn
General Sales Manager
CJVI Radio
817 Fort Street
382-8221

Executive Director

required for private, non-profit association for the retarded. Duties include overall administrative responsibility for operation of six programmes with 28 total staff. Works under the general direction of the Board of Directors. Is responsible for providing community organization leadership to promote the growth and improvement of services to the retarded and reltated handicaps. Requires a University degree in an appropriate field and experience in administration, supervision and budgeting. Should have experience in programme development. Salary commensurate. Send full resume by Oct. 20th to Greater Victoria Association for the Retarded, No. 3-631 Fort St. Victoria, V8W 1G1

Cessna Pilot Education is a sound business investment.

PHONE: 656-2833 or 656-4321

Cessna PILOT CENTER Business Flying

$5.00

VICTORIA FLYING CLUB

WAREHOUSE SPACE
Required in Victoria

Pacific Petroleums Ltd. will lease 1000 sq. ft. of warehouse, 300 sq. ft. of office with yard area to park 5 fuel trucks. Long term lease desired. Forward information to T. M. Eason, Real Estate Rep., Pacific Petroleums Ltd., Box 6666, Calgary, Alta., or phone 268-6482 Calgary.

Advertising helps you make a choice.

CANADIAN ADVERTISING ADVISORY BOARD

YOU CAN EXPECT A GREAT DEAL

YOUR COMPLETE ALL MAKE LEASE CENTRE
Examples:
—1976—
• VEGA From $75
• NOVA From $90
• CHEVELLE From $118
• MONTE CARLO From $118
• OLDS CUTLASS From $118
• CADILLAC From $235
• CHEVY PICKUP From $99
• CHEVY VAN From $99

CONTACT TONY McMANUS

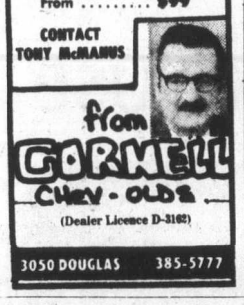

from CORNELL CHEV - OLDS
(Dealer Licence D-3162)
3050 DOUGLAS 385-5777

LICENCE PLATES
and
Complete INSURANCE Service
Homeowners — Marine
Farm — Commercial — Autoplan
◆ ◆ ◆ NOW AT ◆ ◆ ◆
WHITTOME'S
4520 West Saanich Royal Oak 479-1667
J. H. Whittome & Co. Ltd.

BOOK IT NOW!
The Pitstop Cabaret is Available for your New Year's Company Party (50-75 Couples)
CALL US FOR INFORMATION
Westwind Motor Inn
741 GOLDSTREAM (Hwy. 1A) 478-8334

TOD-HACKETT CONSTRUCTION LTD.
"Building a Better Way"
CABOT PLACE
Out Shelbourne to Feltham then two blocks east priced from
$61,500
OPEN FOR VIEWING
DAILY
Some 10½% Financing still available

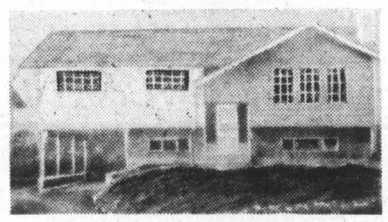

MODEL AS SHOWN $61,500
for more information call
384-1101 DON KING 479-6416

NOW AVAILABLE AT
SHAWNIGAN BEACH ESTATES
SHAWNIGAN LAKE
25 MILES NORTH OF VICTORIA

These delighful properties are ideal for residential, recreational, retirement and super-investment use! Each lot owner becomes an owner-member in the Shawnigan Lake Country Club and may avail themselves of all the amenities their club has to offer. Boating — Swimming — Golfing — Fishing and all the other facilities that make life enjoyable. Buy now — build when you wish — but start enjoying the many benefits of a Shawnigan property owner today

PRICED FROM $12,700
WITH LOW DOWN PAYMENTS ALL CAN AFFORD.

To View:
PHONE 743-2312 COLLECT
BOB MORNINGSTAR
On location—Shawnigan Lake Country Club
SATURDAY, SUNDAY & MONDAY OCT. 11, 12 & 13
Sold Exclusively by:
WESTLAND REALTY LTD.
1701 West Broadway, Vancouver, B.C. V6J 1Y3
736-7358

1050 Park Boulevard . . .
(off Cook)

FIRST CLASS WINNER in all these categories:

The EAST PARK

1 and 2 Bedroom Homes with 1 or 1½ Bathrooms Priced from $37,500
come and look at these PRIZE apartment homes
Trades Considered
MON.-SAT. 2-6 P.M.
Appointments anytime

A Winner for
LOCATION****
Beacon Hill Park at your front door. Close to sea, shops, buses.
LUXURY******
Beautiful wall-to-wall carpets. Expensive tile in kitchen and bathrooms. Coloured appliances and fixtures.
COMFORT*****
Spacious, bright rooms. Large private sundecks.
CONVENIENCE*
Most bathrooms en suite. Easy-care galley kitchen with lots of cupboards. Elevator.
PROTECTION**
Security-controlled main entrance. Underground parking with electrically controlled door.

CALL US AT 384-9335

db david burr LTD.

COMMODITIES

Rapeseed drop not so bad

By STEWART SCHOEN

A reduction of only 2 million bushels from the first estimate of Canada's 1975 rapeseed crop, made on Sept. 5, was indicated in the second official forecast by Statistics Canada made on Oct. 3. This was less than many corp observers anticipated because of delays in threshing caused by rains and, in some instances, serious floods which were thought to have significantly cut down yields, according to the Rapeseed Association of Canada.

The totals were 4 million acres seeded with an average yield of 17.8 bushels per acre and gross production of 71.6 million bushels compared with 51.3 million in 1974. All four provinces increased substantially over 1974 with Saskatchewan leading the others with 33 million bushels.

A statistic that was largely overlooked until 1974 was the acreage seeded to rapeseed in B.C.'s Peace River area. Last year the area under rapeseed cultivation was assessed at 60,000 acres but in 1975 this rose to 70,000 acres, with an estimated production of 1.2 million bushels.

The quarterly report on oilseed crops within the Common Market (EEC) issued last month by the Second Secretary (Agric) of the Canadian Mission to the European Communities, indicated that an estimated 60 per cent of the area seeded to rapeseed in the nine EEC countries, for harvest in 1975, was low erucic acid with an average erucic acid content of 13 per cent.

Denmark stayed with old varieties but France, the United Kingdom and West Germany converted a stage further to the new low erucic rapeseed.

The total harvest of rapeseed is now placed in a range of 944,000 metric tons to 1,013,900 tons. This compares with 1.14 million metric tons in 1974-75 and 1.0 million tons in 1973-74. Yields are expected to be about the same as in 1974, but reduced acreage has largely accounted for the reduced harvest this year.

The report says that forecasts made by EEC are not very optimistic for rapeseed. They expect a large availability of rapeseed oil and a low demand.

Because of the decision by the EEC (Common Market) to limit erucic acid content in rapeseed to 15 per cent commencing July 1, 1976, there will be no more intervention for rapeseed exceeding this level.

In practice, this means that for Community producers the next crop, which they will plant this fall and in the spring of 1976, unless they have utilized the "new" varieties of rapeseed with low erucic acid content, they will not be able to take advantage of the guarantees provided under the common organization of the market for oilseeds.

Inflation fighter launched

VANCOUVER — The Bank of British Columbia has announced the introduction of inflation fighter certificates, a unique form of term deposit. The certificates are available to individuals only for terms of one to five years, and offer guaranteed interest rates for each term. The minimum deposit is $1,000.

The new feature which sets inflation fighter certificates apart from any other term deposit is an annual cost of living interest adjustment. Each lear, interest paid will be adjusted according to the preceding 12-month increase in the consumer price index as published by Statistics Canada.

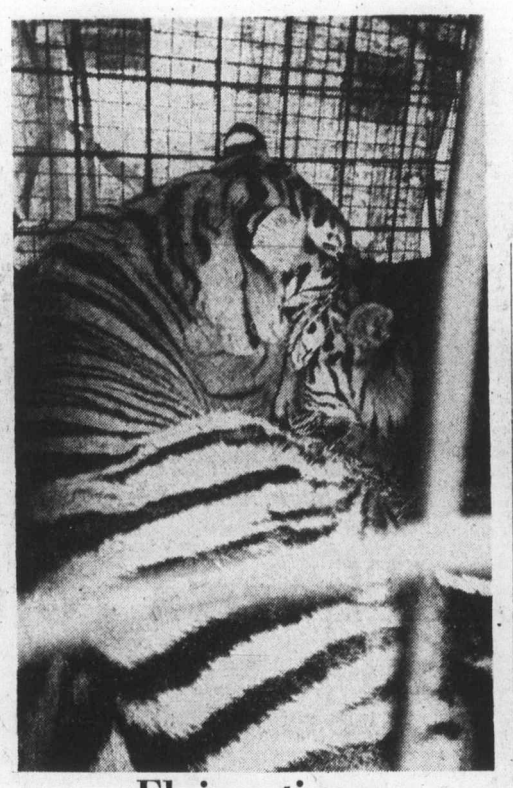

Flying tigers

Nearly two tons of striped fury was shipped to the Orient aboard a Japan Air Lines' 747 from Vancouver recently to become permanent residents of a new safari park in Japan. Five Royal Bengal Tigers from Quebec game farm came with a note tacked to their cages: "Please give them water every six hours — use hose only."

Oil talks suspended

CARACAS (Reuter) — Venezuela has suspended talks on compensation with the Occidental Oil Co. until bribery allegations involving the American firm are cleared up. President Carlos Andres Perez ordered the suspension of the talks after it was alleged that Occidental Oil paid Venezuelan politicians and officials more than $3 million in bribes to obtain oil service contracts.

O'Brien's closing

VANCOUVER (CP) — Michael O'Brien said this week that the advertising agency he founded 38 years ago will close Dec. 31, O'Brien has decided to retire due to ill health.

Also to be closed is O'Brien Consultants Ltd. which was formed in 1964. The two companies employ about 12 people.

BOND WEEK

Mixed prices show

TORONTO (CP) — Prices were mixed in reasonably active trading on the Canadian bond market this week.

The short end of the market was up about 30 cents while mid and long-term issues were up about three-quarters of a point. Provincials and corporate issues were largely unchanged.

Ontario Hydro offered a two-part, $125-million issue consisting of $25-million of 10.25 per cent 10-year bonds priced at par and $100-million of 25-year, 10.75 per cent bonds priced at $99 to yield 10.87 per cent.

An Eaton Centre $25-million issue of seven-year sinking fund bonds, which carries a 10.375-per-cent coupon, was priced at $99.50 to yield 10.48 per cent.

Yields

TORONTO (CP)—Selected bond quotations for Friday with offering-price yields supplied by Dominion Securities Corp., Harris and Partners Limited.

	Bid	Ask	Yield
CANADA			
3¼ June 1-74-76	97.00	97.10	8.26
7 July 1-77-82	97.30	97.40	8.72
4½ Sept. 1-83	76.25	76.50	8.44
5¼ May 1-90	65.00	67.00	9.82
6½ Oct. 1-95	70.00	72.00	9.67
CNR			
5 May 15-77	94.25	94.50	8.98
4 Feb. 1-81	79.50	80.00	9.01
5¾ Jan. 1-85	76.50	78.50	9.71
5 Oct. 1-87	66.50	68.50	9.87
PROVINCIAL			
Alta 7⅞ Oct. 15-89-91	80.00	82.00	10.15
B.C.Elec 5 Aug. 1-86	64.00	66.00	10.27
ManT 8¼ Aug. 31-90-2	80.00	81.00	10.70
N.B. 7¼ Mar 1-94-96	74.25	75.25	10.77
Nfld 8¼ Sept 1-80-92	90.50	91.50	10.50
N.Sco. 7¼ Mar 1-89-91	74.00	75.00	10.50
Ont. 5¼ Apr 15-81-85	73.00	75.00	9.25
OntH 10¼ May 21-2000	96.00	97.00	10.60
OntH 8¼ Sep 15-92-97	80.00	81.00	10.50
QueH 8¾ July 29-91-96	80.50	82.50	10.90
Sask 6 Mar 1-85-87	72.60	74.75	9.70
MUNICIPAL			
MetTor 8⅜ Sept 15-92	82.00	83.00	10.55
CORPORATES			
AltaGsTr 11⅜ Aug 1-95	99.50	100.50	11.31
AlgSll 11 May 1-95	96.50	97.50	11.32
BellT 9⅞ Apr 1-99	90.00	91.00	10.95
CIBC 9¾ Jan. 2-95	97.00	98.00	10.08
ConGas 8⅝ Oct. 15-93	80.00	82.00	10.93
Dofasco 10⅛ May 15-95	97.50	98.50	11.06
EatnAcc 10⅛ Jan 15-95	94.50	96.50	11.24
IntlNck 8⅝ June 30-86	81.00	83.00	10.90
ImplOil 9¾ Feb 15-95	90.00	91.00	10.87
MolsInd 8¼ Nov 1-91	78.00	80.00	10.90
Seagrms 10⅞ June 1-95	97.50	98.50	11.06
TorEatnC 10Apr 1-2000	88.00	90.00	11.22
UnGas 11⅜ Sep 15-95	99.50	100.50	11.31
WstcTrexwt 8½Apr 93	77.00	79.00	11.27

NORTHPORT
24 NHA CONDOMINIUM SUITES
FROM $29,200 (Only 6 left).
(See today's classified section.)
CLIFF HALAYKO
385-7761 (24 Hrs.)
Hanley Agencies Ltd

¾ ACRE
COMMERCIALLY ZONED
Saanich Peninsula
Easy to develop land, flat and no rock. Large rancher style, full basement, bungalow with partly developed suite. All this for only $85,000.
MLS
DAR GARSIDE
384-8001
The Royal Trust Co.

TOD HACKETT CONSTRUCTION LTD.
invites your viewing of
915 NEWPORT AVE.
OAK BAY
distinctively styled tudor home
★ 4 bedrooms
★ Two 4-pce. baths
★ Two-car garage
★ Family room
realistically priced at
$120,000
FOR MORE INFORMAITON CALL
384-1101 DON KING 479-6416

Excellent Opportunity for Retail Stores
in densely populated Colwood-Metchosin area.
19,000 traffic count per day.
HATLEY PARK SHOPPING CENTRE
2244 Sooke Rd.
Major Tenants: L.C.B. Selfserve & Bank of Nova Scotia
★ NOW LEASING—PH. 388-5812★
or write 201-2951 Tillicum Rd.

Pemberton Holmes Ltd.
REAL ESTATE · MORTGAGES · INSURANCE · APPRAISALS
384-8124 1000 Government St.
PURCHASING!!!
REFINANCING!!!
1st Mortgages 11½% to 11¾% available to persons with minimum 30% equity, newer homes, in good area, sound job situations.

3 BEDROOMS—$48,500
Located in much sought-after Esquimalt. Featuring a nice living room with cosy fireplace and wall-to-wall broadloom over hardwood floors. Spacious, bright kitchen with sundeck off. Rec room waiting to be finished in cement basement. This is a very nice home. To view please phone:
WALL & REDEKOP HOMEFINDERS REALTY LTD.
SHIRLEY MOLLBERG
386-2911 or 478-5327
anytime

Something New Under the Sun!
HAMPSTEAD HOUSE
955 DINGLEY DELL (Off Selkirk)
Super Deluxe Condominium Suites
Excellent Financing Available
ONE-1 BEDROOM
$28,500
2-BEDROOM
21 from $35,500 to $40,500
2-BEDROOM
7 from $38,500 to $44,500
VIEWING
Every Afternoon
1:30-4:30
Except Sunday and Holidays

The Features You've Always Wished For: ★ Quality carpets by Jordans ★ Sound control ★ Sun Roof Patio with water views ★ Games room ★ Hobby room ★ 2,000-lb. Elevator ★ En suite baths in most suites ★ 1 Block to transportation ★ In quiet area ★ Some Tiffany lamps.
Morning and Evening Appointments by Phoning the Salesman
the Permanent
CANADA PERMANENT TRUST
For Special Viewing Appointments, Call
GRAY LAITE 656-5267 or SID HASLAM 477-1994 OFFICE 382-9191

UPLANDS WATERFRONT
beautiful secluded property on a small cove

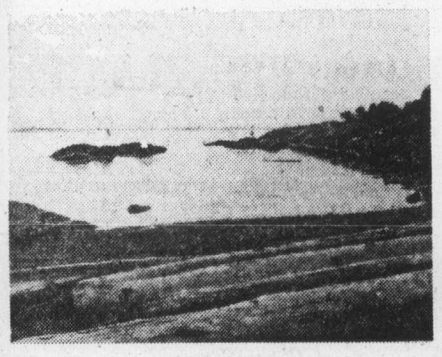

• Ten rooms plus 2 sunrooms.
• Large drawing room.
• Separate guest-size dining room
• Magnificent kitchen.
• Four bedrooms.
• Three fireplaces.
• Two and one half bathrooms.
• All in perfect condition.

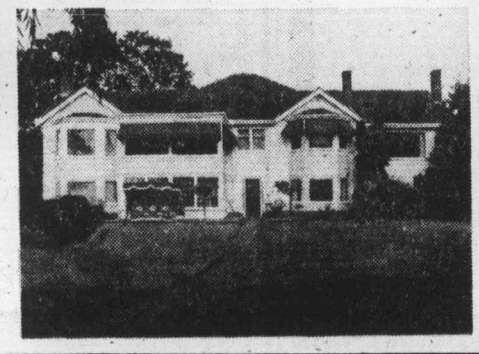

$225,000
National Trust SINCE 1898
Mrs. Baxter
388-5451
Anytime

NOTICE: RE SUNDAY APPOINTMENTS
We regret that Park Pacific Investments Ltd. is not permitted to hold "open house" on a Sunday under present regulations of the Victoria Real Estate Board. Hostesses representing the developer will be on duty to arrange appointments.

Appointments to View Royal Woods ON SUNDAY may be made by contacting
Robert Young 477-8749
Murray Lawson 595-2134
Michael Ruddy 656-4089
Jim West 595-4094

this park-like property is located at
1005-1009 McKENZIE
(by Quadra)

ROYAL WOODS
141 luxury apartment homes set in 5 acres of parklike property. 112 of them have been sold already — Below market financing available!
People who come to see Royal Woods are amazed at what is offered here! They recognize the value instantly, and so will you when you see the lovely treed land, the shuffleboard and tennis court, the indoor heated pool with access to exercise and change rooms, the sun patio accessible from the pool, the hydro whirlpool and sauna, the beautifully designed Tudor library for quiet contemplation or reading, the recreation lounges (fully furnished) the hobbies, crafts, and workshop areas for creative pursuits.
For special appointments to view, call any of these numbers:
479-1113 479-5413 479-8886 479-2115
383-4124 J. B. YOUNG 598-1818 (res.)
STUDIO 1 BEDROOM .... from $30,500
1 BEDROOM ..... from $30,000
1 BEDROOM and DEN .... SOLD OUT
2 BEDROOM $40,000
PENTHOUSES:
STUDIO 1 BEDROOM ..... SOLD OUT
1 BEDROOM ..... SOLD OUT
1 BEDROOM and DEN .... SOLD OUT
2 BEDROOM $53,000
Unique Apartment Layouts
Exceptional Recreation Facilities Inside and Out!
Another Success Story by Park Pacific Apartments
Developers of The Savoy The Seaport, The Lord Harley, Harbour Towers, Winchester Court, The Aquarius, The Oak Bay Mall, Brookside Manor, The Mt. Tolmie Ridge, The Anchorage, Uplands Gate, Kensington Terrace, Devon Oaks, The Royal Richmond, The Captain Cook

We can't permit crippling stoppages—Tory

VANCOUVER (CP) — Work stoppages that cripple any vital sector of the economy cannot be permitted, John Fraser (PC — Vancouver South), a Progressive Conservative leadership candidate, said here Saturday.

Fraser, replying to a question during a bearpit session at the annual meeting of the B.C. Progressive Conservative Association, said if the government cannot provide essential services then the right of government employees to strike must be reviewed — at least in regard to what employee categories should be exempt from legal right to strike.

"I think labor understands this but the Liberals don't," said Fraser.

"In many of the smaller businesses in this country profits for the year are made now" and if postal services are cut off during this three-month period many people will make no profits at all, Fraser said.

Fraser
. . . in bear pit

Munro
. . . east vs. west

Asked by one delegate about solutions to inflation, Fraser said he supported wage and price controls but "controls themselves are not the answer.

"We must get back to living within our means," said Fraser. "We cannot continue to print money and spend in excess of our levels of productivity."

Fraser said if the government's new plans to control inflation (expected to be announced Monday) encourage restraint and do not further erode the private sector, Conservative MPs will support them. If not, "we'll tear the hell out of them."

John Reynolds, (PC — Burnaby-Richmond-Delta) was one of the 10 federal members of parliament from B.C. sitting on the bearpit podium. He told delegates it appears the Liberals intend to introduce a bill abolishing the death penalty as part of an omnibus bill that would "force the Liberal members to vote for abolition."

Reynolds said if the Liberals push the abolition bill into law "they will pay for it in the long run."

He said he favors capital punishment in cases where the prisoner has gone through the justice system and there has been no recommendation for mercy. In such cases "the cabinet should not have the right to commute the sentence."

Reynolds said recent radio and television committee hearings to consider applications for a third television network in the Vancouver area "have been a fraud from the beginning" with the government favoring its own sponsored stations and policies.

One delegate raised the question of the bilingual Labelling Act and the Official Languages Act, saying that western Canada does not need dual labelling on packages but needs more encouragement of western business.

I want showdown at parley—Camp

OTTAWA (CP) — Dalton Camp, former president of the national Progressive Conservative party, says he wants a showdown between two factions of the party at its national leadership convention Feb. 1.

The party cannot live with its Chateau Cabinet which has a policy that is "either an expression of supreme stupidity or . . . close to neo-facism," Camp said during a panel discussion on CTV's Question period Sunday.

The Chateau Cabinet, a group of about 20 Conservative caucus members who first held meetings at the Chateau Laurier hotel here last February, has expressed opposition to the federal government's policy of official bilingualism.

"I think it's a statement that if the party doesn't repudiate, will be used against the party," he said.

". . . I'm taking about, for example, the phrases in it with regard to the assimilation into the English language and the Canadian way of life of all immigrants or newcomers to Canada," Camp said.

"Now that's a damned fool thing to say and it's a frightening thing to leave on record as being an expression of a point of view of a significant number of people in the Conservative caucus."

Camp also said he suspects John Diefenbaker will be a strong but divisive and negative force at the convention.

"The party is really effective, with the exception of this fractional, factional element in it who are still fighting an old war that they lost and haven't got the grace to concede that they lost.

Camp
. . . 'two factions'

"You cannot wilfully exclude people from the party. Nobody wants to do that. But on the other hand you cannot wilfully damage the party and not expect to be excluded from it," he said.

Camp has been credited with masterminding the successful 1967 leadership campaign of Robert Stanfield, who succeeded Diefenbaker.

Irish kidnappers soften demands

DUBLIN, Ireland (UPI) — Kidnappers of Dutch businessman Tiede Herrema have softened their ransom terms but still demand the release from jail of British heiress Dr. Bridget Rose Dugdale, an Irish Sunday newspaper said.

The Irish Sunday Independent, quoting "immpeccable sources," listed in a front-page story six demands made by the kidnappers.

The first was the "unconditional release" of Dugdale, the alleged lover of 27-year-old Irish Republican Army member Eddie Gallagher, a prime suspect in the kidnapping.

But the kidnappers dropped earlier demands for the release of two other IRA members, Kevin Mallon and Eddie Hyland.

There you are. Your car's all ready to go now!
Gosh that was fast. And I'm happy with the price!
Windshields Replaced
VICTORIA GLASS
Official ICBC windshield replacement centre
388-4811 360 BAY ST. 388-4141

OAK BAY
Condominium
WATERFRONT
Situated in one of South Oak Bay's most exclusive condominium residences, this superb, 2 bedroom unit is the ultimate in luxury and prestige living. Master bedroom ensuite, spacious fully equipped kitchen. Living room and dining room with sliding glass doors to private balcony affording magnificent views of Oak Bay Marina and the Islands. Sauna, whirlpool. For details and appointments to view this new exclusive call:
TED WALFORD
Residence 598-1420 Office 477-1841
BLOCK BROS. REALTY LTD.

REWARDING
savings plans...
All deposits and interest are totally guaranteed by the Provincial Credit Union Share and Deposit Guarantee Fund.
SAVINGS CERTIFICATES (redeemable)
1 YEAR 9%
5 YEARS 9¾%
TERM DEPOSITS (non-redeemable)
3 YEARS 10%
5 YEARS 10½%
All rates per annum. Monthly interest at ¼ per cent less. ¼ per cent does not apply to members 65 yrs. and over.
VICTORIA PROVINCIAL GOVERNMENT EMPLOYEES CREDIT UNION
547 Michigan Street V8V 155 382-5105
710 Broughton Street V8W 1E1 385-1437

JOE BUSBY
Wishes to thank his many customers for their patronage over the past 22 years.
I hope you will continue to patronize the shop as I highly recommend Ed Williams.
I am now in the handyman business.
CALL: 658-5089

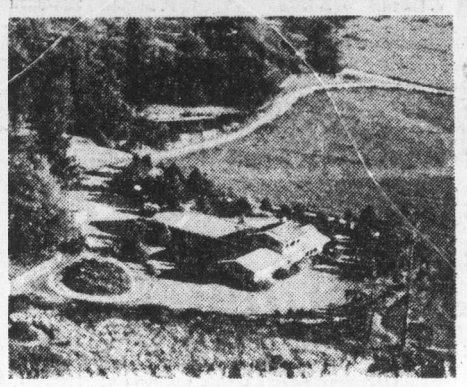
BEAUTIFUL WATERFRONT ESTATE
With 800' of sandy beach. Superbly located along the Strait of Juan de Fuca on 13 easy-care acres-midway between Sequim and Port Angeles. Custom home—3 baths, plus guest quarters in Studio/Barn. Spacious rooms, with magnificent view of Olympic Mountains, the busy shipping lanes, Victoria, and the San Juans. $145,000.
CARROLL REALTY, Inc.—208 North Laurel
Port Angeles, Washington, 98362 Phone: 457-3363

APARTMENT BLOCKS/COMMERCIAL COMBINATION
VICTORIA
Two near new adjoining blocks, 24 self-contained suites. Ground floor commercial offices, off street parking. Priced $595,000 for BOTH with less than $200,000 being able to purchase on Cash to Mortgage Basis.
MODERN OFFICE/RETAIL BUILDING
DUNCAN
Newly completed 3 storey, air conditioned complex. 36,000 sq. ft. plus developed ground floor designed retail, plus professional offices up. Elevator service. Strategic downtown location. Priced $1,250,000.
Full Details on these Properties by Calling
658-8844 HERB McDANNOLD 382-9191
the Permanent
1125 Douglas St.

ONLY TWO LEFT!
It's Too Good to Miss!
Now is the time to get settled for the winter.

1145 HILDA ST.
(OFF COOK BETWEEN LINDEN AND CHESTER)
Offers you that warm and cozy atmosphere that radiates within the spacious living areas, 2 bedrooms and 1½ bath. Covered parking, game and hobby rooms. Unique patios or huge balconies. A perfect remedy for your pleasure
MONDAY TO SATURDAY 1-8 P.M.
Natural Finish Cedar Shakes Provide the INDIVIDUAL LOOK
$39,000 and $40,900
KNOWLES REALTY LTD.
Bill Knowles 656-3779
384-8101
Greta Hofmeister 592-6372

Not Oak Bay . . .
. . . but almost!
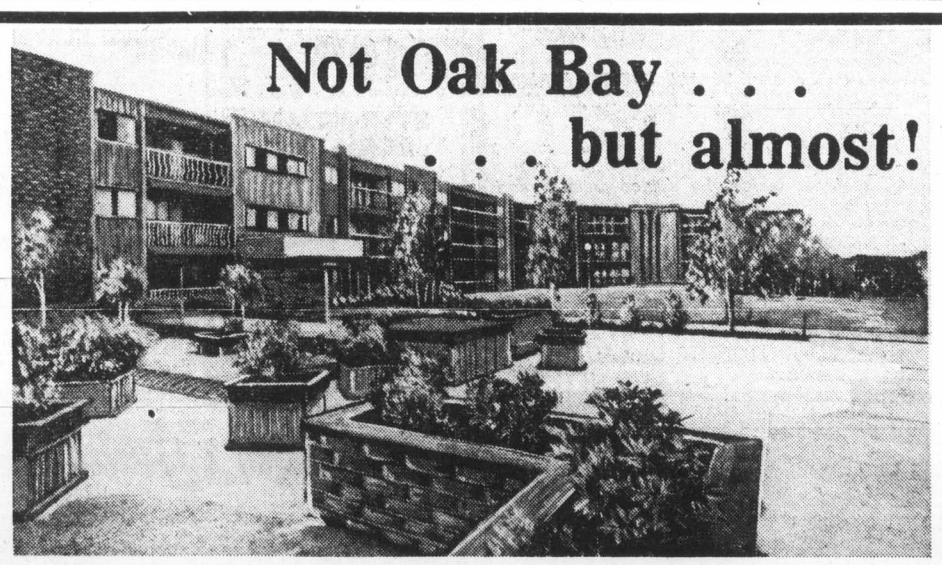
PRIME LOCATION
. . . next door to the Racquet Club and the University of Victoria
Choose your home while they last! Over 65% SOLD
UNIVERSITY PARK TERRACE
Featuring 1 & 2 Bedroom Apartment Homes Priced From $29,900 to $43,500
With all the amenities one would expect in a quality condominium apartment home, plus sensational extra features, for example:
• a health club with whirlpool, sauna, and exercise room
• a beautifully appointed, large party room with full kitchen facilities
• underground, very accessible parking
• a resident manager
at 1870 McKenzie—Open House Tues.-Sat. 2-8 p.m.
For more information or viewing at any other time, contact:
477-8549 ON-SITE OFFICE OR SALESMAN—
C. M. Bud Forbes 652-2950 Res.
Ed Prokosch 477-2194
Doug Shortt 598-3684
Art Peaker 477-3957
Al Wheeler 477-4789
Mike McKenna 592-3611
Montreal Trust Co.
386-2111
M.L.S. M.L.S.

Veeck's prospects bright

BOSTON (AP) — Bill Veeck, baseball's old maverick seems assured of gaining approval in his bid to purchase the Chicago White Sox, the Associated Press learned Saturday.

Sources said that American League owners have given informal approval to Veeck's purchase of the White Sox for a reported $10 million. Formal approval will take a little time while lawyers and accountants work out details.

Queen's Park moves to top Celtic regains Scottish lead

LONDON (CP) — Queen's Park Rangers moved into the lead in the English League while Glasgow Celtic regained first place in the Scottish Premier Division in Saturday's soccer action.

Queen's Park, beating Everton, 5-0, gained top spot with 17 points and a superior goal average over Manchester United and West Ham.

Celtic beat Aberdeen, 2-1, for a one-point lead over rival Rangers who lost to Ayr, 3-0.

Manchester United beat Leeds United, 2-1, and West Ham defeated Newcastle United, 2-1, to stay even with Queen's Park at 17 points each.

Violence again marred the weekend action with a number of Manchester United fans arrested after fights at Leeds.

Defender Terry Naylor of Tottenham Hotspurs, captain Bob Champman of Nottingham Forest and Dave Gwyther of Halifax were among players ordered off the pitches. Among those booked was trainer Richie Roberts of Queen's Park Rangers who was cautioned for going on the field without the referee's permission.

Everton, noted for its strong defence, wilted against Queen's Park after conceding a first-minute goal by Don Givens. Don Masson added Rangers' second goal. In the second half, Gerry Francis scored twice and Dave Thomas added a single goal.

Sammy McIlroy scored twice for Manchester United before Allan Clarke replied for Leeds.

West Ham, at home to Newcastle, surged ahead after two minutes with Alan Curbishley scoring his first league goal. Pat Howard scored for Newcastle a minute after half time, but Alan Taylor scored West Ham's winning goal.

Other high-scoring games included Arsenal's 5-0 victory over Coventry and Wolverhampton's 5-1 decision over Sheffield United.

Glasgow Rangers never recovered after conceding two goals in 60 seconds. They fell behind in the 29th minute when Davie McCulloch cut in from the right and sent a low shot past Peter McCloy from 15 yards.

Less than a minute later, Alex Ingram made it 2-0 from close range and Johnny Graham scored the third for Ayr from 10 yards in the 58th minute.

Celtic was down to 10 men after only 12 minutes against Aberdeen when Paul Wilson was ordered off for retaliating after a foul by Eddie Thomson.

But Celtic captain Kenny Dalglish scored in the 15th minute and Dixie Deans made it 2-0 a minute before the half. Jock Scott scored for Aberdeen in the 59th minute.

ENGLISH LEAGUE

Division I
Arsenal 5 Coventry 0
Aston Villa 1 Tottenham 1
Leeds 1 Man United 2
Leicester 0 Middlesbrough 0
Liverpool 3 Birmingham 1
Man City 0 Burnley 0
Norwich 0 Derby 0
Queen's PR 5 Everton 0
Stoke City 0 Ipswich 1
West Ham 2 Newcastle 1
Wolverhampton 5 Sheffield U 1

Division II
Blackburn 0 West Bromwich 0
Blackpool 0 Portsmouth 0
Bristol C 4 Charlton 0
Carlisle 1 Luton 1
Fulham 0 Notts F 0
Hull 0 Bristol C 0
Notts C 0 Oxford 1
Oldham 2 York 0
Plymouth 2 Bolton 3
Southampton 4 Chelsea 1
Sunderland 3 Orient 1

Division III
Brighton 1 Preston 0
Bury 1 Southend 0
Chester 1 Aldershot 0
Chesterfield 2 Shrewsbury 1
Colchester 2 Walsall 0
Crystal P 3 Grimsby 0
Gillingham 2 Port Vale 1
Hereford 2 Wrexham 0
Mansfield 1 Peterborough 1
Rotherham 1 Cardiff 0
Sheffield W 4 Millwall 1
Swindon 3 Halifax 1

Division IV
Cambridge 1 Crewe 1
Darlington 0 Exeter 0
Hartlepool 0 Torquay 1
Lincoln 3 Brentford 1
Newport 1 Barnsley 0
Reading 2 Bradford 1
Scunthorpe 1 Rochdale 3
Swansea 1 Hudersfield 1
Watford 2 Workington 0

SCOTTISH LEAGUE

Premier Division
Aberdeen 1 Celtic 2
Ayr 3 Rangers 0
Dundee 4 St. Johnstone 3
Hearts 1 Dundee U 0
Motherwell 2 Hibernian 1

Division I
Arbroath 2 Hamilton 1
Clyde 2 Airdrieonians 2
Dumbarton 4 Morton 0
Dunfermline 2 Queen of S 2
Montrose 2 Kilmarnock 0
Partick 3 Falkirk 2
St. Mirren 2 East Fife 0

Division II
Albion 0 Clydebank 4
E Stirling 1 Forfar 1
Meadowbank 0 Brechin 4
Queen's Pk 1 Berwick 0
Raith 1 Alloa 0
Stenhousemuir 0 Cowdenbeath 2
Stirling 3 Stranraer 0

IRISH LEAGUE

Ulster Cup
Ards 2 Crusaders 1
Ballymena 1 Bangor 0
Cliftonville 0 Glenforan 2
Coleraine 4 Glenavon 0
Distillery 0 Linfield 2
Portadown 3 Larne 2

Allison wins 100-mile test

TRENTON, N.J. (AP) — Bobby Allison, driving a 1972 Nova, won the 100-mile late model Sportsman stock car race Saturday at Trenton Speedway. The Hueytown, Ala., driver, a veteran of NASCAR Grand National racing, led 58 of the 67 laps. His winning time on the one-and-a-half mile track was 42 minutes and 47.27 seconds for an average speed of 127.967 m.p.h.

Pro roundup

Hale Irwin repeats in Piccadilly golf

VIRGINIA WATER, England (AP) — Hale Irwin won the Piccadilly world match play golf championship for the second straight year Saturday with a 4-and-2 victory over fellow American Al Geiberger.

The 36-hole final match on the 6977-yard Wentworth Club course, a struggle from the start, was decided when Geiberger bogeyed three of the last four holes.

On the 34th, Irwin sank a 25-foot putt for a birdie while Geiberger, in the bunker with his second shot, chipped out and then bogeyed to give Irwin the title.

Irwin, the 1974 U.S. Open champion, took a grip on the match at the 16th hole after Geiberger had twice been in the lead.

Irwin picked up a winner's purse of $20,500.

★ ★ ★

PARIS (AP) — Gary Player of South Africa shot a three-under-par 69 and opened up a six-stroke lead over Tony Jacklin after Saturday's third round of the Lancome Trophy golf tournament.

Player, who has won only the South African Open this season and is trying to break the jinx that has landed him in second place four times, had a 54-hole total of 207, nine under par on the 7875-yard, par-72 Saint Nom la Breteche course.

Jacklin, of Britain, the second-round leader, dropped into second place with a 76-213 that included three bogeys and a double bogey on a cold, blustery day.

Lanny Wadkins was another stroke back at 72-214, followed by Severiano Ballestros of Spain, 71-216, and Arnold Palmer, 75-218. Tied at 219 were Billy Casper, with a third-round 71, and Bob Shearer of Australia, with a 73. Jean Garaialde of France was last in the eight-man invitational field with a 73-224.

First prize in the $40,000 tournament is $17,000.

★ ★ ★

INZAI, Japan (Reuter) — Lee Elder fired a six-under-par 65 Saturday to regain the lead after the third round of the $300,000 Taiheiyo Club Masters golf tournament.

The 41-year-old Washington, D.C., golfer had a three-round total of eight-under-par 205, one stroke ahead of Allen Miler of the United States over the par-71 Sobu Country Club course.

Elder, who had a one-stroke lead with a 67 on the first day, dropped back to an eighth-place tie Friday after shooting a two-over 73.

Gene Littler of the U.S., trying for his second consecutive Taiheiyo title, carded a 73 in the third round and slipped to a fourth-place tie with Hubert Green at 208. Green had a 68.

Littler led after two rounds with a seven-under-par 135.

929 RANKIN RD.
Exciting 3-level family home with views overlooking the Gorge Waterway. Featuring 3 large bedrooms, 1½ baths up, living, dining, kitchen on main. Large 14x22 family room, 3 steps off kitchen with roughed-in bath. This quality home is offered at only.
$71,900
Rennaissance Home Builders Ltd.
J. Larsen 477-1275 P. Larsen 384-0358

SEE WHAT ALL THE EXCITEMENT'S ABOUT!
the Southport
1000 ESQUIMALT ROAD, VICTORIA
"A Breathtaking Place to Live"
VICTORIA'S MOST UNIQUE AFFORDABLE CONDOMINIUM COMPLEX!
John Bunyan 383-7777, Nick Kinnis 477-9394, Bill Sidhu 477-5382, Arnold Marr 477-6233, Dave Taylor 384-2718, Ken Wright 598-2183.
OPEN DAILY 1-8 P.M. 386-6796.
Presented by WESTMONT REALTY LTD.
27 CADILLAC AVENUE, VICTORIA.

$$$$$$$$$$$$$$$$$$$$$$$$
DIRECT LENDERS
ATTENTION BUILDERS
PACKAGE LENDING
FROM LAND ASSEMBLY TO TAKE OUT MORTGAGES ON RESIDENTIAL—SINGLE FAMILY—TOWNHOUSES—CONDOMINIUMS
as well as Commercial.
Don't be at the mercy of an ever changing money market by piecemeal financing, or by having inadequate financing in place that makes your finished product difficult to market and your profit structure difficult to ascertain. All loans considered from Victoria to Campbell River. Small or large developers welcome.
For a Confidential Personal Interview Contact
TREVOR F. MILSTED
FARMERS & MERCHANTS TRUST
731 FORT STREET, VICTORIA, 388-9172
VANCOUVER: 564 Howe St., 681-7212. KAMLOOPS: 157 Victoria St. 374-2161
MEMBER CANADA DEPOSIT INSURANCE CORPORATION
$$$$$$$$$$$$$$$$$$$$$$$$

Victoria hudac
DO YOU HAVE A LIST OF ALL THE CRAFTSMEN WHO CO-OPERATED IN THE BUILDING OF YOUR NEW HOME?
You could have! If your contractor is a Victoria HUDAC member builder he will co-ordinate and supervise the efforts of the other trades, artisans and professions and provide this list to facilitate proper maintenance of your new home.
Victoria HUDAC
HOUSING and URBAN DEVELOPMENT ASSOCIATION OF CANADA

Guaranteed Investment Certificates up to
10½%
West Coast Savings Credit Union

Arran House
Luxury Condominiums
545 Rithet St.
from $38,400
OPEN TO VIEW
2-4:30
7 DAYS A WEEK
and
6:30-8:00 p.m.
TUES., WED., THURS.
J. FITTERER BUILDERS
598-1223 or 388-7433

BUILDING OR REPAIRING YOUR BOAT
Fiberglass
MATERIALS
COMPLETE STOCK
FIBERGLASS RESIN
$10.95 Gal.
STYROFOAM
ACRYLICS
URETHANE
EPOXIES
PELAGIC
PACIFIC. IND. LTD.
24 HURON ST.
386-1811 386-7814

BOOK NOW . . .
Banquets, Receptions, Parties, etc.
from 25-1,100 People
STARDUST
385-1031

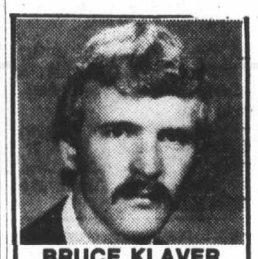

BRUCE KLAVER
Newstead Realty Ltd. is most pleased to welcome Bruce Klaver who has joined our rapidly growing team of successful Real Estate Sales People.
Bruce will be pelased to hear from all of his old and new clinets and friends to discuss their real estate needs, buying, selling or mortgaging.
Call BRUCE at 598-5166 or 477-5965 (res.) for prompt, professional Real Estate expertise.
NEWSTEAD REALTY LTD.
1637 Fort St.
598-5166

BUILDERS—DEVELOPERS
Apartment-zoned property
$2.00 per sq. ft. 2 acres or 4 acres. Choice lower Island rental area. Contact owner direct for full details.
Call days 383-8435.

we will construct
A STORE TO YOUR SPECIFICATIONS
And give a five-year lease
Wallace Drive and Saanich Road
2.2 Acres Already Commercially Zoned
WASCANA CONSTRUCTION LTD.
384-1711 OR 384-9755

OPEN
SUNDAY & MONDAY
Yorkshire House
935 FAIRFIELD RD.
1 Only 1-Bedroom $32,000
23 2-Bedrooms, from $40,500
Ensuite Plumbing
The difference is quality.
Many exciting layouts to choose from.
Individual decor, excellent atmosphere.
—Seeing is Believing—
Our friendly hostesses will be pleased to assist you.
AMBLEWOOD DEVELOPMENTS LTD.

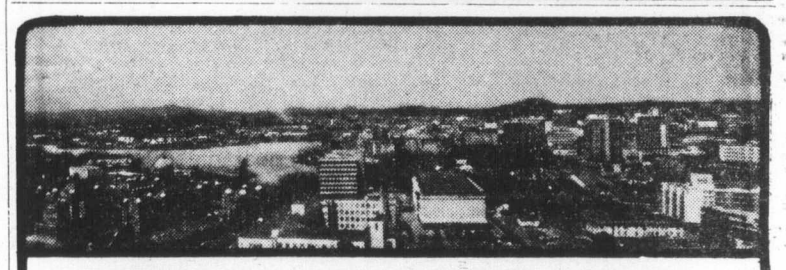

90% FINANCING
2 BEDROOM from $35,500 1 BEDROOM from $26,000 STUDIO from $20,000

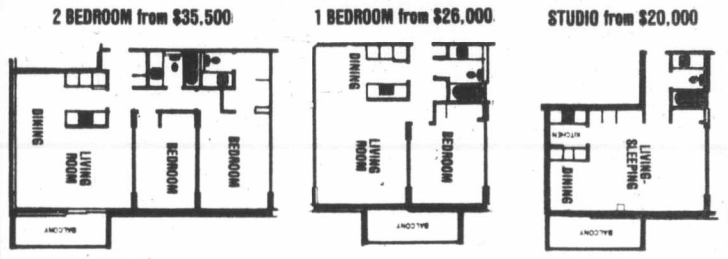

★ 2 Resident Managers
★ Fridge, stove, drapes
★ Laundries on alternate floors
★ 3 High-Speed Elevators
★ Controlled Entry
★ Underground Parking
★ Pool, Sauna Baths
★ Putting Green
★ Bowling Green
★ ½ Block to Beacon Hill Park
★ 2 blocks to downtown
★ Workshop
10% MORTGAGES
security — high-rise — concrete
SALES OFFICE: No. 2310 647 Michigan
Orchard House
Phone 382-8231 or 382-8232
OPEN 2-8:30 DAILY, 12-6 SAT. & 1-7 SUNDAY

Real Estate
JACK CLOVER
WHO ARE THE BUYERS?
Basically, there are three classes of people who look at homes . . . The FIRST kind is in a hurry to move. They may have been transferred or already sold their present homes or just want to make a quick decision.
the SECOND kind has no sense of urgency. They are looking for a real bargain. They think that by buying directly from an owner they can save the commission, or worse, they want to find someone who is desperate to sell and buy the home for thousands of dollars under fair market value.
The THIRD kind will never buy. They can't afford to or just don't want to . . . but they enjoy looking at homes for a pastime.
Studies show that 86% of classified home sale ads are run by REALTORS. This means that the second and third groups of non-buyers will be compressed into viewing only 14% of the ads. If you are serious about selling your home instead of just showing it, doesn't it make sense to list it with a REALTOR?
D E Hanley
Phone: 385-7761 24 hrs.
We are here to help!

Whyte & Gower
"Victoria's Leading Condominium Brokers"
Recommend You See:
Waltham House
1101 HILDA STREET CORNER OF COOK AND HILDA
36 NEW CONDOMINIUM HOMES
READY FOR IMMEDIATE OCCUPANCY
Bright 2-bedroom suites of 999 to 1194 square feet with 1½ or 2 bathrooms
Situated in an ideal neighborly location close to shopping, buses, Beacon Hill Park and the Dallas Road waterfront
Featuring all the usual amenities plus much, much more
2-bedroom Suites Priced from $38,000
Gross Estimated Taxes $392 to $520 (less your Provincial Home Owner's Grant)
Estimated Monthly Assessment, an exceptionally reasonable $41.03 to $44.93 per month.

Whyte & Gower
Oak Bay Properties Ltd. 2227 Oak Bay Avenue
23 SUCCESSFUL PROJECTS — OVER 600 SUITES SOLD
OPEN TO VIEW DAILY 1:30 to 4:30, EVENINGS 6:30 to 8:30
(Except Sundays, Holidays, and Saturday Evenings.
For Special Viewing Appointments Call 592-2407

"Oh dear, I was afraid we'd meet you. We've been waiting for you to come out in paperback."

How drug industry put pressure on Canadian parliament

Factual drama superbly fictionalized

THE MEDICINE MAN, by Ivan Shaffer; Lester and Orpen; 289 pp.; $8.95.

Reviewed by R. S. LOUDER

In 1966, a special committee of parliament was appointed in Canada to probe the question of unsafe drugs, high prices, and their relationship to patent protection. **The Medicine Man** tells the story of the international pharmaceutical industry's lobby to prevent the committee from recommending abolition of patent protection on drugs in Canada.

Based on actual events as recorded in the Canadian parliamentary record, transcripts of committee hearings, and other documentary material, Ivan Shaffer's novel reveals the drama through a cast of thoroughly believable, though fictional, characters, each of whom is involved in one way or another with the proceedings.

The legislative drama is interwoven with the human drama of their relationships to one another as they struggle to preserve personal bonds against the dehumanizing aspects of their roles.

Joseph Mann, sent by the pharmaceutical industry to direct their lobby in Ottawa, finds himself at a crossroads, caught between his future and his past. He has a crucial task before him, an opportunity for advancement in a hard-earned career.

Yet, ironically, the setting is Ottawa, the city he grew up in — scene of the impoverished boyhood he has fought so hard to put behind him. And Grant MacDonald, eloquent leader of the media's attack upon the drug industry, is his closest boyhood friend.

Against the background of this strange reunion, the arduous hearings begin, and Mann's life is further complicated by a love affair with Dr. Violetta Norgela, a highly intelligent and capable professional who — although he does not know it — is involved with INTEGRAL, a secret organization of civil servants whose motives run counter to those of the industry.

The contradictions Mann is caught up in are fundamental ones. Has integrity any meaning in and of itself, or can it only be understood in relation to something else — one's profession, one's convictions, one's personal relationships? What if these are in conflict with one another? On what basis can one choose between loyalty to an organization or an idea, and loyalty to a friend or lover?

As Mann struggles to perform his task, powerful emotions — his friendship with Grant, his love for Violetta, his bond with his family — bring him to a shattering confrontation with the man he has become. And the reader asks, with him: Are the decisions which affect my life made by human beings — or by governments and multinationals? What are the dynamics of power? In whose interest are laws made, what morality governs legislation?

Carefully paced from the opening pages, the story builds to a climax of unforgettable intensity. Shaffer has written a dynamic, thought-provoking novel which manages to present information in a form accessible to the layman, and to raise important issues, while remaining a superb story. **The Medicine Man** deserves the popular acclaim it is bound to receive.

Famous navigator a dual personality

FRANCIS CHICHESTER, by Anita Leslie; distributed by Musson; 246 pp.; illustrated; $17.95.

Reviewed by MILES SMEETON

This is the story of Francis Chichester, from the beginning to the end, an analysis of his character and the driving force that kept him forever reaching over the horizon.

At the end of the book I found myself not much wiser about what sort of a man he really was. No doubt a restless man, perhaps a man of some humility, unquestionably a man of great courage, but not a man that I would gladly serve under, nor one that it would be easy to count amongst one's closest friends. I never had the honor of meeting him.

"The world for most of us seems a mat beneath our feet," writes Anita Leslie, "for some a globe to be circled — for a few a globe to be circled alone." Chichester was one of these, yet by no means a hermit, for he liked the success and fame and people at the end.

Chichester came from an old and voluminous family in Devonshire, and like so many younger sons from Devon families, who did not fit in at home, he went off to seek his fortune abroad, in this case in New Zealand. His narrow-minded, rigid and Victorian father, rector of the family church at Stirwell, paid his fare and gave him 10 golden sovereigns.

In New Zealand he went through the mill of working on a sheep station, lumbering, coal mining, boxing, being a travelling salesman and finally combining most successfully a land agency with a timber business. This training hardened what had been until then a sensitive and withdrawing nature into that of a tough ambitious man.

From that beginning there always seems to have been two sides to his character: one sensitive, that took delight in a sense of freedom, in love of the country, in a taste for adventure, in the need for feminine companionship without being sure how to go about it; the other aggressive, self-sufficient, ambitious; in fact all that one would expect a typical New Zealander to be. It is this dual personality that is evident throughout the book.

Flying brought fame

I found, as I have found in his own writing, the story of his flying to be the most readable part in a very readable book. The account of his flight from England to Australia, from New Zealand to Australia across the Tasman, and from Australia to Japan is a story of great endeavor and excitement.

His navigation from New Zealand across the Tasman to Australia is of particular interest, since he had to rely on celestial navigation, that is the taking of sextant altitudes of the sun and working out his figures in the open cockpit of a Gypsy Moth, in order to find two small islands, Norfolk Island and Lord Howe, which were essential refuelling stops. Failure to find them would have been the end of the Gypsy Moth and of Francis Chichester.

It is from this flight that his reputation as a great navigator first stems. A great navigator, as Anita Leslie so rightly says, is one who, when everything else goes wrong, will still be guided by some special instinct.

During the war Chichester suffered from all sorts of frustrations, since he was unable to take part in combat owing to his bad eyesight. He was an instructor in navigation and fulfilled a much-needed role, but not the role that he would have liked, for after the acclamation that attended his great solo flights, he wanted to be the foremost, to wear his wings and to be an active and probably famous leader.

It was only after the war, when his map business became successful, that he took to sailing and called his first yacht Gypsy Moth 2. He sprang to fame, although he had already made his name in the yachting world, after winning the first trans-Atlantic singlehanded race in Gypsy Moth 3.

From then on his ambition was unlimited. To win the single-handed race again; to sail round the world single-handed in Gypsy Moth 4, beating the times of the old clipper ships; to sail 1,000 miles at 200 miles a day and 4,000 miles in 20 days in Gypsy Moth 5, and finally to make one last attempt in the trans-Atlantic single-handed race in the same yacht.

Never called for help

Anita Leslie clears up the impression that was left by the press of the end of his last voyage, that the collision between the French weather ship and the yacht Leftria, when seven people were drowned, was caused by the two ships answering his call for help. In fact he never did call for help and the crew of the Leftria had no idea that he was in trouble. It is unlikely that a man of his calibre would call for help anyway.

She also explains why the trip should have been made at all, by a man who might be considered too old and sick to undertake such a rigorous test. Getting off by himself had always been his special therapy, so what was wrong in trying it again? Unfortunately, when fame touches a man's shoulders, criticism is apt to follow hard at his heels. Anita Leslie has dealt succinctly with most of the criticism that dogged Chichester's.

His story is an inspiring one and not least for some who suffer from a chronic sickness, who may draw strength from the way he always refused to succumb to his many ailments. In these struggles he was always supported by his wife Sheila. Any writing about Sir Francis would be absolutely incomplete without describing Sheila, although perhaps there was no need to tell us that "The trees looked more brilliant, the autumn tints and the sky looked brighter" — a phenomenum that told her she was pregnant.

At times there is almost too much of beating the big but impressive drum of nature cures. Yet by this means, and by doing what he wanted to do, egged on by Sheila, he battled sickness. She understood the therapy of his single-handed journeys, and that fame, the half-feared yet wholly sought after award, the light at the end of his voyages, lifted his spirit as in the end it drained his resources.

Although Chichester loved life, I do not call this a happy book. It is lopsided with adulation and overloaded with bashes and bangs, with pains and sickness, anxiety and frustrations. Nor is it lit by a spark of humor. The world itself must be sick to make such a fetish of these solitary journeyings. Yet nevertheless it is an inspiring book and leaves the average reader with the wish that he might have only a small portion of the "guts" of this most remarkable man.

Survival despite pollution

KEEPING HEALTHY IN A POLLUTED WORLD, by Harald J. Taub; Penguin Books; 238 pp; $2.25, paperbound.

Reviewed by JUDY WHITE

Pollution has become as common a topic as politics, and easily as controversial. Its existence is undeniable, but few of us realize the extent of its effects upon our own bodies.

Understandably we prefer to think of it as someone else's problem, but it is not restricted to large industrialized cities — it is right here in Victoria, in the air you and I breathe, the water we drink, and the food we buy from the corner supermarket.

It is so prevalent, in fact, that we must begin to think of how to survive it.

In this interesting and very readable book, Dr. Taub lays out the problems as he sees them — emphysema, chronic bronchitis, and other respiratory disorders aggravated by air pollution; lead, cadmium, mercury and nitrates deposited in the body from impure water and food; cancers possibly due to food additives.

Then, however, unlike most writers of books on the evils of pollution, Dr. Taub offers us concrete ways of protecting ourselves, of maintaining health as well as we may in this pathogenic environment.

By no means an advocate of fad diets, Dr. Taub explains clearly the reasons for his dietary modifications and cites well-documented research to back his beliefs. The purpose of the book is to survey the health problems besetting us and to suggest simple, sensible ways to stay well in spite of them.

For instance, if you are plagued with asthma or bronchitis, there is good reason to believe that Vitamin A will be of some help; if you live close to a busy street or frequently find yourself mired in rush-hour traffic, you have probably accumulated disquieting amounts of lead in your bones, for which a little sodium alginate and calcium should be helpful, along with iron taken with Vitamin C for the carbon monoxide; just a small amount of kelp in the diet provides the iodine which could well be instrumental in reducing your chances of breast cancer.

One speculation I found particularly intriguing was the possible connection between chlorinated water and the high incidence of atherosclerosis, the arterial disease that culminates in heart attacks.

Whether pollution is permanent (God help us!) is still debatable; but in any case it will be with us for a while yet.

Many will succumb to its onslaughts, but it is the author's hope that his suggestions will improve your chances of surviving to enjoy the good things that are left — and to enjoy them in good health.

Sport receives its 'companion'

THE OXFORD COMPANION TO SPORTS AND GAMES, edited by John Arlott; Oxford University Press; 1143 pp.; illustrated; $27.50.

In an age where hucksterism rules and shoddiness and sharp practice permeate most levels of trade and industry Oxford University Press, a synonym for quality, stands out like a beacon. As one who refuses to become accustomed to the second-rate or to accept the rip-off as "one of those things" I am grateful to Oxford for going against the tide and doggedly sticking to its own standard of unexcelled excellence.

This brand new venture, an addition to the famous "Companion" series, is a delight to possess, not only for its intrinsic excellence but for the brilliant execution of what must have been a formidable task.

The book is designed to be an authoritative introduction to most active sports and games played in national and international competition. Essentially, it is a spectator's guide as it explains how a sport is played as distinct from how to play it.

To this end the reader is supplied with basic knowledge of rules, equipment, terminology, techniques, development, traditions and personalities. Each main entry (such as archery, baseball, cricket, golf, football, hockey, etc.) has an historical as well as a descriptive section, and there are briefer entries on outstanding players and performers, sports events, venues, clubs and organizations.

Excluded, for reasons of space, are blood sports — hunting and angling; and also absent are board and table games as well as street, folk and children's games, all of which have been authoritativey covered elsewhere.

The range of entries, from 100 expert contributors, is worldwide and Europe, North and South America, Asia, Africa, and Australasia receive equal prominence with Britain.

The Oxford Companion to Sports and Games, profusely illustrated with action photographs and diagrams, is both a reference book and a guide, but I must stress that it is not a record book. The cut-off date is the beginnning of 1974, therefore anyone requiring up-to-date statistics must continue to rely on specific annuals.

Superbly produced, this book is a credit to all concerned and is highly recommended.—**E.D.W.H.**

Poet's muse nature herself

TURTLE ISLAND, by Gary Snyder; New Directions; 114 pp; $1.95 paperback.

Reviewed by ANN HODGES

Wilderness environment is a popular subject and Gary Snyder is an appealing poet; proof is that **Turtle Island** (a native name for our continent) is in its third printing.

Snyder strives to leave his readers with a feeling of "sweet pain": "sweet" because of the beauty that is nature and "pain" because of our combined guilt for its excess exploitation.

Call that "preachy," if you will; but as he explains, in one of the five essays included in this book, his Muse is nature herself and he feels he is a vocal representative of the wilderness, "his constituency." If he preaches at all, he preaches simplicity, which he practises in his craft: his poetry is the interplaying of crisp words accompanied by natural rhythms.

★ ★ ★

For the sake of our environment, he wishes we all would employ simplicity while avoiding "a self abnegating, anti-joyous self-righteousness." And what others might construe as his self-righteousness, in some of these poems, I see as nobleness.

His feeling for the beauty of naturalness is exemplified in the poem, "The Bath." It's a sensuous poem, which can leave you with an actual physical glow.

The subject is a wilderness sauna bath, experienced jointly by a father (the narrator), mother, and two children. Handled by a lesser poet, this poem could have been purely pornographic; instead it has Snyder's natural touch and is beautiful.

★ ★ ★

To receive the full wealth of what Snyder conveys, it will not do just to read one or two poems. One poem by itself is good, but the book as a whole is greater. For example, to read the essay on how his native friend prepares himself for the hunt makes the poem "Steak", printed earlier on in the book, all the more impressive.

California forms the background for most of these poems; and after re-reading **Turtle Island** while half-watching a TV special on land exploitation in the U.S. — specifically California — I further realized the importance of what Snyder is saying within these poems.

If you still have this book around in the coming years, and ecological directions have not changed, you will be able to pick up the book and re-read what California wilderness was once like.

Hollywood gave world phoney image of Canada

HOLLYWOOD'S CANADA: The Americanization of Our National Image, by Pierre Burton; McClelland and Stewart; 240 pp., illustrated; $13.95.

Reviewed by JULIAN REID

Between 1907 and 1960, Hollywood produced some 570 movies set, as one 1925 sub-title put it, "far away in Canada —safe from the evils of civilization." In **Hollywood's Canada,** Pierre Berton discusses the image of our country these films have projected, not just on the theatre screens of the world at large but into the depths of our own national consciousness.

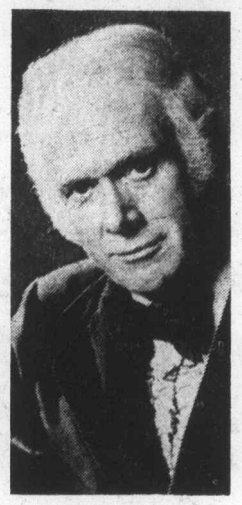

Berton

From the beginning Berton shows, the movie capital chose to view Canada almost exclusively as a convenient stretch of primordial wilderness.

"Beyond the Canadian border," another 1925 subtitle explained, "lies a land of lengthy shadows and strange forgetfulness, a land where the natives, ruled by primitive passions, practised the one code they learned from nature — 'The survival of the fittest'."

★ ★ ★

"God's Country," it was called in at least eight films; and its landscape, for the most part, was endlessly monotonous. There were the Rocky Mountains, admittedly, to provide the occasional spectacular backdrop — one which could be shifted around at the director's convenience, cropping up on occasion in Saskatchewan, Manitoba, and even northern Quebec.

But for the rest, the sole scenery consisted of The Great Woods, those fabled "timber lands of the North where the purity of women is placed above all else," and The Big Snows, "where only two occupations seem to be open to a woman — the delirious uncertainty of a cabaret dancer's life or monotonous marriage, isolated from any human intercourse but that of the husband by miles and miles of untrodden snow."

★ ★ ★

This bleak scene was populated, in the words of one 1917 reviewer, by "various types of primitive humanity."

First and foremost were those "WHITE MEN WITH RED BLOOD IN THEIR VEINS" who served as heroes — often appropriately clad in the scarlet tunics of the RCMP.

Then came the savage Red Indians, blood tint unspecified, who were given to charging down the warpath in standardized "Hollywood Instant Indian Kits," conveniently identical to those sported by their south-of-the-border counterparts.

Local color was provided by assorted French-Canadian trappers, a race composed of equal parts happy-go-lucky innocents and unkempt bloodthirsty beasts, but in either case distinguished by "picturesque" tuques and home-knit sashes.

Similarly dressed, but set apart by the wild look in his eyes, was the degenerate half-breed villian of the piece, "In whose veins the volatile blood of the French and the crafty daring of the Indians are mixed in puzzling proportions."

★ ★ ★

As for the films' plots, they were usually transplanted versions of familiar "Western" stand-bys; even the legendary Mounties behaved like gun-toting U.S. sheriffs, incongrously decked out in outsize Boy Scout hats.

In general, Berton says, Hollywood has portrayed its non-French "Canadians" as more primitive versions of their American counterparts — so indistinguishable from them, in fact, that they could be played by American actors without shedding their distinctively American accents.

Such was the image of Canada Hollywood presented to the world; and the world, for the most part, accepted it, and still does. Berton seems undecided whether to be amused or indignant at all this — he tries hard for indignation, but succeeds better at being wrily ironic.

In the end he plumps for a sensibly balanced judgment: Hollywood has misrepresented Canada, all right, but no worse than she has misrepresented most other countries — including the U.S.A. itself.

★ ★ ★

Hollywood's Canada falls well short of Berton's best work — his material is hardly rich enough to warrant treatment at full book-length, and the consequent padding shows.

The points he makes are well-taken — and well-illustrated, too, with over 100 stills and other illustrations — but they would have been far more apposite a generation or more ago, before the already-anachronistic Hollywood "Northern" died its belated death.

Lost generation recalled

AMAZON ONE, by M. F. Beal; Little Brown; 299 pp.; $8.95.

Reviewed by KATHRYN HAZEL

The time of the late 60s and early 70s when students marched in the streets, the radical Weathermen planted bombs and New Left politicos spoke of the military-industrial complex may have gone.

But there are still many of those who have since left that lifestyle who remember what it was like. M. F. Beal's **Amazon One** is a chronicle of that era, seen through the eyes of four radical underground women.

As such, it is a powerful, brilliant documentary of the modern lost generation. She describes the paranoia, the drug-taking, the squalor, the power trips, the fear, and the death.

The story begins with an April Fool's Day explosion in the communal Berkeley house where three of the women live. This explosion kills two of their male comrades in the revolution.

We follow the women on their separate paths as they seek refuge in the land they both love and hate. The book ends on May Day with the murder of the man responsible for causing the explosion that began it all.

During this month of flight and fear, we watch these women — and their families and friends — as they try to escape. At the end, they are back where they started, but in a different space.

C.B., the ex-con, and the most moving and pathetic figure in the novel, is back in jail, perhaps for life. Kam, Jersey and Marina unite for one last demonstration at Berkeley. Have they gained anything? Have they learned anything?

In an ironic postscript to the book, the author describes how each of her main characters has turned out — the men dead, the women in retreat. It is, as the book reveals, the only solution.

As one of the women, Kam Wright, discovers: ". . . She wanted desperately to ask Jersey the old familiar question: 'Will we win?'

"But she knew an answer; one part of her even believed it: **We Already have** . . . the struggle was on a broader front than bombing, terrorism . . .

"But if so, she was obsolete, at twenty. And she would have to begin again, learn their way after all."

Amazon One is a disturbing, powerful, compelling work, one that answers as many questions as it raises. You may dislike the subject, be offended by the language or the content, but you will not remain unmoved by these four or easily forget them.

Top 20 in Canada

Compiled with the co-operation of bookstores across the country.

FICTION

1. **The Moneychangers** (Arthur Hailey)	1	32
2. **Looking For Mr. Goodbar** (Judith Rossner)	2	14
3. **Shogun** (James Clavell)	4	10
4. **Ragtime** (E. L. Deotrorow)	3	9
5. **Exodus U.K.** (Richard Rohmer)	5	3
6. **Circus** (Alistair MacLean)	6	12
7. **Snow Walker** (Farley Mowat)	7	4
8. **The Eagle Has Landed** (Jack Higgins)	8	5
9. **Yesterday's Spy** (Len Deighton)	9	4
10. **Humboldt's Gift** (Saul Bellow)	—	—

NON-FICTION

1. **Bring On The Empty Horses** (David Niven)	4	2
2. **T.M.** (Harold H. Bloomfield, Michael P. Cain, Dennis T. Jasse)	3	17
3. **Hollywood's Canada** (Pierre Berton)	1	4
4. **Money** (John Kenneth Galbraith)	6	3
5. **Mike, Volume III** (Lester Pearson)	2	3
6. **The Ascent Of Man** (Jacob Bronowski)	7	22
7. **Show Me** (Will McBride and Helga Fleischhauer-Hardt)	—	1
8. **Total Fitness In 30 Minutes A Week** (Laurence Morehouse and Leonard Gross)	5	19
9. **Coroner** (Morton Shulman)	9	4
10. **Will Gordon Sinclair Please Sit Down** (Gordon Sinclair)	—	—

Leafs, Canadiens post wins but Scouts topple Canucks

Montreal Canadiens and Toronto Maple Leafs were Saturday winners in National Hockey League play but it was a different story for Vancouver Canucks.

Off to their finest start in several seasons, Canadiens cruised to their third straight victory — a 7-2 thumping of the visiting St. Louis Blues.

Maple Leafs opened their season with a 2-1 win over Chicago Black Hawks in Toronto while the Canucks had problems in the third period at Kansas City and went down to a 4-2 defeat at the hands of the second-year Scouts.

In Montreal, Doug Risebrough and Pete Mahovlich scored two goals each as Canadiens boosted their goals total to 25 this season against but six for their opponents.

Jacques Lemaire, Yvon Lambert and Guy Lafleur were the other Montreal marksmen.

Garry Unger and Chuck Lefley replied for the Blues, who have only a tie in two starts.

An indication of Montreal superiority in the game was that after two periods, Canadiens had seven goals while the Blues had managed only six shots.

Overall, Canadiens fired 32 shots at Ed Johnston and Yves Belanger while St. Louis managed only 14 drives at Ken Dryden.

The win kept Montreal two points up on Pittsburgh Penguins in the Norris Division.

While Canadiens had an easy time of it, Toronto had early problems with the Hawks but gradually took control. Recently-appointed captain Darryl Sittler opened the scoring for the Leafs after only 38 seconds of the opening period and Cliff Koroll equalized for Chicago less than three minutes later.

The score remained deadlocked until early in the third period when defencemen Ian Turnbull, who missed most of last season after suffering a leg injury, combined with George Ferguson on a smart play for the winning goal. Ferguson chased a loose puck into the left corner, wheeled and fed a perfect pass to the on-rushing Turnbull, who made no mistake with a quick wrist shot.

With five new faces in the lineup — including goalkeeper Wayne Thomas obtained in the off-season from Montreal — Leafs showed a new determination and willingness to bodycheck and had the Hawks off balance in the final two periods.

Jim McKenny, moved from defence to right wing to replace the retired Ron Ellis, was impressive and beat Chicago netminder Tony Esposito twice only to hit goal posts.

Thomas made 22 saves compared to 37 for Esposito and stopped breakaways by Darcy Rota, Pit Martin, Bobby Sheehan and Germain Gagnon.

In Kansas City, Canucks took a 2-1 lead into the third period but Simon Nolet and Guy Charron put the Scouts ahead and Randy Rota clinched the win with a goal into the empty net.

Gregg Boddy and Andre Boudrias scored for the Canucks.

The third period was a wild one with 70 penalty minutes handed out, including 15 minors, two majors, a misconduct and a game misconduct.

Defenceman Bob Dailey of Vancouver was the centre of a controversy when he drew a minor for tripping, another minor for protesting the call and a game misconduct.

It was the first loss of the season for the Canucks, who were 1-1-1 in three games in Kansas City last season.

In other action:

● Rookie Mel Bridgman, a Victoria Cougar graduate selected first in the NHL amateur draft this season, scored his second goal in as many games as Philadelphia Flyers stormed to a 9-5 win over Minnesota North Stars. Flyer captain Bobby Clarke passed an NHL milestone, scoring a goal and assisting on four others to push his career points total to 503. Linemate Bill Barber contributed his 100th NHL goal to the Flyer victory.

● Rookie Bryan Trottier, a former Western Canada Hockey League scoring star with Lethbridge Broncos, potted three goals and drew a pair of assists to lead New York Islanders to a 7-0 romp over Los Angeles Kings, still looking for their first goal of the season. Kings opened with a 9-0 loss in Montreal on Wednesday;

● Al MacAdam scored three goals to lift California Seals to their second straight road victory, a 5-2 decision over the Red Wings in Detroit;

● Chuck Arnason scored a pair of goals, including the winner late in the third period, to help Pittsburgh to a 7-5 home-ice win over Washington Capitals.

★ ★ ★

NORRIS DIVISION

	P	W	L	T	F	A	Pts.
Montreal	3	3	0	0	25	9	6
Pittsburgh	2	2	0	0	11	7	4
Detroit	3	0	2	1	3	10	1
Los Angeles	2	0	2	0	0	16	0
Washington	3	0	3	0	11	16	0

ADAMS DIVISION

	P	W	L	T	F	A	Pts.
California	2	2	0	0	9	5	4
Buffalo	1	1	0	0	4	0	2
Toronto	1	1	0	0	2	1	2
Boston	1	0	1	0	4	9	0

SMYTHE DIVISION

	P	W	L	T	F	A	Pts.
Kansas City	2	1	0	1	5	3	3
Vancouver	2	1	1	0	5	6	2
Chicago	2	0	1	1	3	4	1
St. Louis	2	0	1	1	3	8	1
Minnesota	2	0	2	0	7	12	0

PATRICK DIVISION

	P	W	L	T	F	A	Pts.
Philadelphia	2	2	0	0	14	9	4
NY Rangers	2	1	0	1	3	3	3
NY Islanders	2	1	0	1	8	1	3
Atlanta	2	0	2	0	4	6	0

Next games: Tonight — Los Angeles at New York Rangers, New York Islanders at Boston, California at Philadelphia, Vancouver at Chicago, Toronto at Buffalo. Tuesday — Montreal at New York Islanders, Washington at Vancouver, Kansas City at St. Louis.

ST. LOUIS 2, MONTREAL 7

First Period
1. Montreal, Lemaire (4) (Cournoyer, Savard) 5:16.
2. St. Louis, Unger (1) (Larose, Gassoff) 7:51.
3. Montreal, Lambert (1) (Cournoyer, Risebrough) 10:57.
4. Montreal, Lafleur (5) (Jarvis) 19:59.
Penalties: Gassoff (SL)3:26; Hess (SL) 9:02; Tremblay (M) 11:33; Gassoff (SL) 13:49; Barclay Plager (SL) 19:57.
Second Period
5. Montreal, Mahovlich (3) (Shutt, Lafleur) 8:35.
6. Montreal, Risebrough (1) (Lambert, Tremblay) 9:46.
7. St. Louis, Lefley (2) 10:00.
8. Montreal, Risebrough (2) (Lafleur) 14:14.
9. Montreal, Mahovlich (4) (Shutt, Cournoyer) 18:13.
Penalties: Tremblay (M) 0:21; St. Louis bench penalty 15:45; St. Louis bench penalty 17:53.
Third Period
No scoring.
Penalties: Barclay Plager (SL) 9:08.
Shots stopped by:

Johnston, Belanger (SL)	11	7	7	—25
Dryden (M)	1	3	8	—12

Attendance: 15,360.

VANCOUVER 2, KANSAS CITY 4

First period
1. Kansas City, Nolet (1) (Burns, McDonald) 3:54.
Penalties: Johnsont (KC) 1:23; Kearns (V) 2:36; Boddy (V) 13:01; Grisdale (V), Palemont (KC) 15:44; Dailey (V) 19:12.
Second Period
2. Vancouver, Boddy (1) (Lalonde, Rochefort) 3:12.
3. Vancouver, Boudrias (1) (Ververgaert, Lever) 13:32.
Penalties: Lagace (KC) 0:45; Boddy (V) 7:16; Rota (KC) 15:04; Bergman (KC) 19:53.
Third Period
4. Kansas City, Nolet (2) (Harvey, Lagace) 3:16.
5. Kansas City, Charron (2) (Houle) 6:37.
6. Kansas City, Rota (1) (Bergman, Charron) 19:40.
Penalties: Boddy (V) 2:40; Lalonde (V), Rota (KC) 2:50; Lalonde (V), Johnston (KC) 5:12; Lever (V) 9:21; Snepsts (V), Patrick (KC) 11:13; Dailey (double minor, game misconduct) 12:32; Snepsts (V), Palement (KC) 14:14; Lever (V) (double minor, major, misconduct), Johnston (KC) (minor, major) 19:18.
Shots stopped by:

Smith (V)	9	8	16	—33
Herron (KC)	9	14	5	—28

Attendance: 9683.

CHICAGO 1, TORONTO 2

First Period
1. Toronto, Sittler (1) (McKenny, Weir) 0:38.
2. Chicago, Koroll (1) (Redmond, Mikita) 3:04.
Penalties: Dunn (T) 1:08; 5:04; Russell (C) 11:51.
Second Period
No scoring.
Penalty: Ferguson (T) 7:45.
Third Period
3. Toronto, Turnbull (1) (Ferguson, Thompson) 1:45.
Penalties: None.
Shots stopped by:

Esposito (C)	9	14	12	—35
Thomas (T)	15	10	6	—31

Attendance: 16,485.

DETROIT 2, CALIFORNIA 5

First Period
1. California, MacAdam (1) 8:38.
2. Detroit, Giroux (1) (Bathe, Hogaboam) 18:34.
Penalties: Hextall (D) 0:52; Stewart (C) 5:45, 7:52; Maloney (D), Neilson (C) 6:38; Libett (D) 12:37; Maloney (C) 14:08; 17:42; Watson (D) 14:43; King (C), Stewart (C), Watson (D) (double minors) 17:13; Giroux (D) 19:26.
Second Period
3. California, King (1) (Patey, Frig) 0:44.
4. Detroit, Maloney (1) (Lapointe, Hextall) 7:40.
Penalties: Christie (C) 6:05; Simmons (C) 9:39; Giroux (D) 12:52; Stewart (C) 17:00; Korney (D) 17:51.
Third Period
5. California, MacAdam (2), (Christie) 1:10.
6. California, MacAdam (3) (Maruk, Christie) 16:25.
7. California, Murdoch (2) 19:43.
Penalty: Hextall (D) 3:59.
Shots stopped by:

Simmons (C)	10	6	5	—21
Rutherford (D)	11	14	7	—32

Attendance: 9872.

PHILA. 9, MINN. 5

First Period
1. Minnesota, Nanne (2) (Hextall, Goldsworthy) 1:11.
2. Philadelphia, MacLeish (2) (Jim Watson) 2:56.
3. Minnesota, Talafous (1) (Plager, Flesch) 3:38.
4. Philadelphia, Bridgman (2) (Saleski, Dupont) 8:08.
5. Philadelphia, Bladon (1) (Leach, Clarke) 8:50.
6. Minnesota, Hicke (1) (Hextall) 11:30.
7. Philadelphia, Dupont (1) (Lonsberry) 17:06.
Penalties: Leach (P) 0:25; Sather (M) 4:46; Plager (M) 8:32; Dupont (P) 9:55; Reid (M) 14:32; Goodenough (P) 17:30; Jim Watson (P) 19:14.
Second Period
8. Philadelphia, Dornhoefer (1) (Lonsberry, Clarke) 9:25.
9. Philadelphia, MacLeish (3) (Clarke, Goodenough) 11:44.
10. Minnesota, Talafous (2) (Nanne, Hicke) 12:43.
11. Philadelphia, Clarke (2) (Goodenough) 17:36.
Penalties: Van Impe (P) 5:13; Flesch (M) (minor, major) Doernhoefer (P) 7:03; Dupont (P), Engele (M) 10:11; Flesch (M) 16:18; Bridgman (P) 19:34.
Third Period
12. Philadelphia, Barber (2) (Jim Watson) 7:55.
13. Minnesota, Goldsworthy (1) (Talafous, Romboogh) 14:50.
14. Philadelphia, Dupont (2) (Clarke) 16:36.
Penalties: Van Impe (P) 4:36; Kelly (P) 14:21; Engele (M) 15:32; Barber (P) 17:06; Dunlop (M) 18:55.
Shots stopped by:

Stephenson (P)	5	6	9	—20
Harrison (M)	15	5	7	—27

Attendance: 11,160.

LOS ANGELES 0, NY ISLANDERS 7

First Period
1. New York, Trottier (1) (Gillies, Drouin) 16:26.
2. New York, Hart (1) (Gillies, Trottier) 16:44.
3. New York, Drouin (1) (J. Potvin, D. Potvin) 19:07.
Penalties: Abgrall (LA) 7:21; Howatt (NY) 12:04; Komadoski (LA) 17:03; Howatt (I) 19:16.
Second Period
4. New York, Trottier (2) (Harris, Gillies) 12:02.
5. New York, Trottier (3) (Gillies, Hart) 12:26.
6. New York, J. Potvin (3) (Hart, Trottier) 17:39.
Penalties: Hart (NY) 2:25; Parise (NY) 14:26; Sargent (LA), Parise (NY) 16:51.
Third Period
7. New York, Westfall (1) (Drouin, Parise) 2:28.
Penalty: Komadoski (LA) 12:21.
Shots stopped by:

Vachon (LA)	10	4	9	—23
Resch (NY)	6	11	4	—21

Attendance: 14,865.

WASHINGTON 5, PITTSBURGH 7

First Period
1. Washington, Bailey (1) (Gilberetson, Joly) 12:27.
2. Washington, Lynch (1) (Williams) 14:12.
3. Washington, Clement (1) (Lynch, Monahan) 16:19.
Penalties: Clement (W) 0:28; Arnason (P) 4:33; Wilkins (P) 9:34; 12:05; Morrison (P) 11:24; Campbell (P) (double minor, major) 13:21; Kelly (P) 15:40; Lalonde (W) 17:04; Stackhouse (P), Brossart (w) 18:21.
Second Period
4. Pittsburgh, Hadfield (2) (Kehoe, Apps) 1:51.
5. Pittsburgh, Arnason (1) (McManama, Kelly) 3:25.
6. Pittsburgh, Apps (2) (Pronovost, MacDonald) 7:21.
7. Pittsburgh, Kehoe (1) (Wilkins, Schock) 11:40;
8. Washington, White (2) (Egers, Clement) 16:07.
Penalties: Clement (W) 4:39; Stewart (W) 7:52; Bensett (P), Scammura (W) (minors and majors) 11:00; Stackhouse, (P) 14:55.
9. Washington, Williams (1) (Bailey, Brossart) 2:46.
10. Pittsburgh, MacDonald (1) (Stackhouse, Pronovost) 8:09.
11. Pittsburgh, Arnason (2) McManama, Wilkins) 17:26.
12. Pittsburgh, MacDonald (2) (Pronovost, Apps) 19:39.
Penalties: Bailey (W) 6:43; Arnason (P) 10:23.
Shots stopped by:

Low, (W)	8	17	8	—33
Plasse (P)	11	5	8	—24

Attendance: 11,834.

—AP

FIRST PLAYING PRESIDENT of a major-league team, Gordie Howe swerves by the crease of the New England Whalers' goal during Saturday night World Hockey Association action in Hartford, Conn. Howe, who has changed his mind about retiring after the club's first home game, scored one goal and set up another as Houston Aeros blanked Whalers, 5-0, in the first game for both clubs. Ex-Victoria Cougar Ron Grahame posted the shutout.

B.C. starts title defence with lopsided rugby win

British Columbia took the first step to defence of the Canadian rugby championship Saturday by scoring a lopsided victory in the Western Canadian playoffs in Vancouver.

Coached by Tillman Briggs of Victoria, the B.C. Reps charged to a 79-3 victory over Manitoba and earned a berth in the final, to be played Monday at Brockton Oval.

B.C. will meet Alberta, a 39-3 winner over Saskatchewan on Saturday, and the winner will advance to the national final for the Carling Cup, Oct. 25, in Halifax.

Saskatchewan and Manitoba will meet Monday in the consolation final.

Speedy winger Spence McTavish of Vancouver led the B.C. onslaught with five tries while Stu Barber of Victoria, Tony Scott of Vancouver and former-Victorian Rob Hindson of Vancouver scored two tries each. Barry Legh of Vancouver scored a try and booted a penalty goal and eight conversions. Riley Barkman scored the Manitoba points on a penalty goal.

In addition to Barber, there are seven Vancouver Islanders on the B.C. squad—Casey Walt, Ray Rogers, Hands de Goede, Gary Johnston, Darryl Noulette and Chuck Shergold of Victoria and Pat Simmons of Duncan.

In the Eastern Canadian championships played Saturday in Fredericton, N.B., Ontario edged Quebec 17-9 and New Brunswick scored a last-minute 16-14 win over Nova Scotia.

The winner of Monday's Ontario-New Brunswick match will advance to the Canadian final.

Prairie clubs prove tough for visiting coast teams

Victoria Cougars aren't the only B.C. team having trouble winning on the prairies early in the Western Canada Hockey League season—New Westminster Bruins and Kamloops Chiefs haven't won there either.

Cougars will attempt to snap a losing streak at three games tonight when they visit Brandon Wheat Kings for the fourth game of a nine-game road trip which continues Monday night at Winnipeg. Cougars dropped games by one-goal decisions last week to Calgary Centennials, Medicine Hat Tigers and Regina Pats.

The Pat Ginnell-coached team had Saturday night off but both the Bruins and Chiefs saw action.

Bruins watched a two-goal lead evaporate in the third period as Flin Flon Bombers rallied for a 7-7 tie in the Manitoba mining community.

Goalkeeper Dale Rideout was the hometown hero, entering the game midway through the second period and blocking 15 straight New Westminster shots.

Mark Lofthouse scored three goals for the Bruins, leading the Western Division with seven points, three more than Medicine Hat.

The Tigers scored three goals in the second period and hung on to post a 6-4 victory over the Chiefs.

Morris Lukowich led the attack with three goals and Don Murdoch, Brian Hill and Jim Bertram completed the Medicine Hat scoring.

In the only other Saturday game, Winnipeg Clubs moved into a first-place tie with Lethbridge Broncos in the Eastern Division by scoring a 3-1 win over the Centennials in Calgary.

NEW WESTMINSTER (7)—Mark Lofthouse 3, Steve Clippingdale 2, Fred Berry, Stan Smyl. FLIN FLON (7)—Tom Cullen 2, Mark Davidson 2, Rich Gosselin, Bill Perchaluk, Kelly Davis. Attendance: 1,200.

WINNIPEG (3)—Guy Lash, Gerry Pion, Martin Vanrobaevs. CALGARY (1)—Clint Eccles. Attendance: 2,088.

KAMLOOPS (4)—Darryl Ferner, Dave Hatheway, Chris Dyer, Larry Lestander. MEDICINE HAT (6)—Morris Lukowich 3, Don Murdoch, Brian Hill, Jim Bertram. Attendance: 3,512.

WESTERN DIVISION

	P	W	L	T	F	A	Pts.
New West	5	3	1	1	35	25	7
Medicine Hat	4	2	2	0	16	18	4
VICTORIA	4	1	3	0	20	16	2
Edmonton	2	1	1	0	10	10	2
Kamloops	3	1	2	0	11	14	2
Calgary	6	1	5	0	18	37	2

EASTERN DIVISION

	P	W	L	T	F	A	Pts.
Lethbridge	4	4	0	0	28	10	8
Winnipeg	7	4	3	0	32	33	8
Saskatoon	3	3	0	0	17	9	6
Flin Flon	5	1	3	1	17	33	3
Brandon	2	1	1	0	13	7	2
Regina	3	1	2	0	8	13	2

Next games: Tonight — VICTORIA at Brandon, New Westminster at Flin Flon, Kamloops at Lethbridge, Winnipeg at Regina. Monday — VICTORIA at Winnipeg.

Holiday sports

FIELD HOCKEY

9 a.m. — Continuation of Victoria High School girls' tournament, Lansdowne School.

RUGBY

11 a.m. — Continuation of Wenman Cup tournament, final at 4 p.m., Macdonald Park.

FOOTBALL

1 p.m. — Vancouver Island Bantam League, Saanich Hornets vs. Cowichan, Duncan; Saanich Vampires vs. Juan de Fuca Tigers, Cedar Hill Park.

7:30 p.m. — Vancouver Island Juvenile League, Farmer Construction vs. Cowichan Timbermen, Royal Athletic Park.

SOCCER

2:15 p.m. — Island League, premier division; Oak Bay vs. Victoria West, Heywood Ave. Park; Gorge Molsons vs. UVic Vikings, Topaz Park; Duncan vs. Gorge United, Duncan; Powell River vs. Nanaimo City, Nanaimo.

2:15 p.m. — Island League, second division: Victoria West vs. Braves, Lambrick Park; Labatts vs. Royals, Central Park; Metro vs. Prospect Lake, Blanshard Field; UVic Norsemen vs. DaVinci, Centennial Stadium; Crystal Photo vs. Gillespie Electric, Bullen Park.

2:15 p.m. — Island League, third division: Victoria Jaycees vs. Duncan, Henderson Park; Kickers vs. Oak Bay "A", Victoria West; Castaways vs. Oak Bay "B", Carnarvon Park; London Boxing Club Maroons vs. London Boxing Club Whites, Reynolds Road Park.

2:15 p.m. — Island League, fourth division: Sooke vs. Castaways, Sooke; Camosun College vs. Tsawout, Lansdowne Junior High School; Harvey's Sporting Goods vs. Prospect Lake, Centennial Park; International Restaurant vs. UVic Alumni, Prospect Lake; Vantreights vs. DaVinci, Tyndall Ave. Park; Duncan vs. P.G. Men's Wear, Duncan.

HOCKEY

3 p.m. — South Island Junior "B" League, Lake Cowichan vs. Juan de Fuca, Juan de Fuca Arena.

6 p.m. — South Island Junior "B" League, Fuller Lake Flyers vs. Victoria Red Wings, Memorial Arena.

Monday

RUGBY

10 a.m. — Start of eight-team, Island under-19 championship, final at 4 p.m., Macdonald Park.

FOOTBALL

7:30 p.m. — Vancouver Island Juvenile League; Saanich Hornets vs. Saanich Vampires, Royal Athletic Park.

HOCKEY

8:15 p.m. — Big Six League, Lake Cowichan Lakers vs. Victoria Buckaroos, Memorial Arena.

Tuesday

SOCCER

4 p.m. — Victoria inter-high school league: Reynolds at Esquimalt, St. Michaels at Victoria, Spectrum at Mt. Douglas, Oak Bay at Parkland, Belmont at Claremont.

FIELD HOCKEY

4 p.m. — Victoria inter-high school girls' league: Reynolds at Oak Bay, Mount Douglas at Victoria High; Norfolk House at Dunsmuir; Claremont at Spectrum, Parkland at St. Margarets.

HOCKEY

7:15 p.m. — South Island Junior "B" League; Fuller Lake vs. Saanich, Pearkes Arena.

Virginia Wade reaches final

PHOENIX (AP)—Defending-champion Virginia Wade of Britain held off No. 4 seed Francoise Durr, 6-4, 3-6, 6-1, Saturday night to advance to the finals today of the $50,000 Phoenix women's professional tennis tournament.

In the other semi-final match, No. 3 seed Nancy Gunter played nearly flawless tennis against No. 2 seed Martina Navratilova to win 6-1, 6-3.

Named coach

The appointment of high-scoring centre Wayne Goss as coach and Paul Parnell, a 15-year veteran who retired at the end of the 1975 season, as assistant to general manager Barry Erlendsen have been announced by New Westminster Salmonbellies of the Western Lacrosse Association. Goss succeeds Ron Hemmerling who has coached the club the last two seasons.

Brand new season ..same old Howe

Gordie Howe showed he still has that remarkable scoring touch as he opened his 29th professional hockey season Saturday.

The 47-year-old president of the Houston Aeros scored one goal and picked up one assist as the defending champions opened their World Hockey Association schedule by scoring a 5-0 triumph over New England Whalers, before a crowd of 10,217 at Hartford, Connecticut.

Howe, professional hockey's all-time leading scorer, gave the Aeros a 2-0 lead at 1:11 of the second period when he scored an unassisted goal with a 25-foot wrist shot from the slot.

In the third period he assisted on a goal by son Mark as the Aeros took a 3-0 lead.

Originally the first home game of the 1975-76 season was supposed to be Howe's last. He was going to retire from playing and concentrate on the job of president. But when training camp opened the seemingly untiring veteran said the desire to play had returned and he would play at least one more season.

Howe began his career with Omaha of the Central Professional League in 1945, he then played 25 seasons with Detroit Red Wings of the National Hockey League and now is in this third season in the World Hockey Association.

The only seasons he didn't play were 1971-72 and 1972-73 when he was a vice-president with the Red Wings.

Gord Labossier, Ted Taylor and Terry Ruskowski scored the other goals and Victoria's Ron Grahame made 27 stops for the shutout.

Paul Hoganson, who was acquired from the defunct Baltimore Blades, made 23 stops for New England.

A shutout was also recorded by Serge Aubry of the new Cincinnati Stingers.

Aubry made 38 saves and rookie Claude Larose scored his first professional goal to give Cincinnati a 1-0 win over Cleveland Crusaders in the first game for the expansion team.

Gerry Cheevers made 27 stops for Crusaders, who drew 12,248 fans for their season opener.

In a game at Quebec City, Serge Bernier scored three goals and the Nordiques scored their first victory of the season whipping Toronto Toros, 7-3.

In a west coast game, visiting Phoenix Roadrunners trimmed San Diego Mariners, 4-2.

HOUSTON (5(— Gord Labossier, Gordie Howe, Mark Howe, Ted Taylor, Terry Ruskowski. NEW ENGLAND (0). Attendance: 10,217.

TORONTO (3) — Vaclav Nedomansky 2, Tom Simpson. QUEBEC (7) — Serge Bernier 3, Real Cloutier 2, Marc Tardif, Renald Leclerc. Attendance: 8428.

CINCINNATI (1) — Claude Larose. CLEVELAND (0). Attendance: 12,248.

Boxers trip Royals to take over lead

	P	W	L	T	F	A	Pts.
Boxing Club	4	3	0	1	11	3	7
Cosmo Royals	3	3	0	0	13	7	6
Victoria West	3	2	0	1	10	1	5
Powell River	3	2	0	1	11	7	5
Gorge-Molsons	3	1	1	1	9	8	3
Oak Bay	3	1	1	1	6	6	3
UVic Vikings	3	0	2	1	3	7	1
Gorge United	3	0	2	1	3	6	1
Nanaimo City	3	0	2	1	2	11	1
Duncan	3	0	3	0	1	11	0

London Boxing Club climbed to the top of the Vancouver Island Soccer League's premier division Saturday but they may soon have company.

Boxers thumped previously-unbeaten Cosmopolitan Royals, 4-2, before 450 fans at Royal Athletic Park to run its record to three wins and a tie in four starts, and a one-point edge on the Royals.

Third-place Victoria West and Powell River Villas, deadlocked with five points each, can move into a tie with the Boxers by winning today.

Vic West meets Gorge Molsons at Topaz Park while Powell River visits Nanaimo City.

Boxers jumped to a 4-1 lead in the first half and eased off against the under-strength Royals following the interval.

Ted Reading scored a pair of goals for the 1975 Canadian champions, including a goal directly from a corner kick. Brian Robinson and Dan Hood completed the Boxer attack.

Brock Coupar, on a spectacular header, and Rudi Kuebler, on a penalty shot at 58 minutes, scored for the Royals, who were forced to play with only 10 players for the entire second half.

Mid-fielder Peter Brett was sent off shortly before the break after taking a punch at a Boxer player during an argument.

Following the match, Boxer officials said the team has been invited to participate in a match against Toronto Croatia in the Ontario capital. The match is scheduled for this weekend but Boxers have asked for a month's postponement because of the threatened airline strike. And Boxers would like to have star Bob Bolitho, in Mexico City with the Canadian Pan-American Games team, back before the Toronto match.

UVic harrier wins in U.S.

COUPVILLE, Wash. (CP) — Sheila Currie of the University of Victoria won the top individual honors Saturday at the 14th annual Fort Casey invitational cross-country event held on Whidbey Island.

The University of Oregon won the women's event over the 2.8 mile course with 100 default points. Simon Fraser University was second with 123 and the University of Victoria third with 133.

University of Washington won the men's section on a six-mile course with 23 points, University of B.C. and Western Washington State University were third with 117, University of Puget Sound was fourth with 119 and SFU fifth with 141.

VANCOUVER ISLAND CANADIAN FOOTBALL
HORNETS
VS.
VAMPIRES
MONDAY
Oct. 13th-7:30 P.M.
Royal Athletic Park
ADMISSION:
Adults $1, Students and OAP 50¢
Under 12 Free

WRESTLING
MEMORIAL ARENA
WED., OCT. 15, 8:00 P.M.
WORLD CHAMPIONSHIP
JACK BRISCO
(Champion)
VS.
GENE KINISKI
(Challenger)
4 MAN TAG TEAM
LEWIS & STEINKE vs. SINGH & STAMP
Morse vs. Mike Kelly
Crakovic vs. Pat Kelly
Franks vs. Ruffen
Tickets on sale at ARENA BOX OFFICE — 384-1522
$3.50, $3, $2.50, Under 12, $2 Rush

Crafty veteran blanks Reds, touches off Red Sox' spree

Luis Tiant

Carl Yastrzemski

BOSTON (AP) — Crafty Luis Tiant baffled Cincinnati's sluggers with a variety of speeds and motions and started Boston's winning six-run rally with his first hit in three years Saturday as the Red Sox trimmed the Reds, 6-0, in the opening game of the world series.

Tiant, who will celebrate his 35th birthday next month, was locked in a tense, scoreless pitching duel with young left-hander Don Gullett until the seventh inning.

The veteran right-hander who finished with a five-hitter, led off the seventh and surprised the sellout crowd of 35,205 with a single to left field.

Deprived of his bat by the American League's designated-hitter rule, Tiant had been to the plate only once since 1972 and was the last man the Red Sox expected to start a rally.

Manager Darrell Johnson, playing for a single run, ordered a sacrifice by Dwight Evans. The bunt was fielded by Gullett, who tried to get Tiant at second base. But his throw was too late and the Red Sox had men on first and second with no outs.

Denny Doyle followed with a single between third base and shortstop and Tiant, not a good base-runner, stopped at third.

Cincinnati manager Sparky Anderson, who had seen Gullett squirm off he hook ali afternoon, decided to stay with the southpaw against Carl Yastrzemski.

Yaz, who had made a clutch catch earlier in the game, delivered with a line drive to right field. The runners held, waiting to see if Ken Griffey could catch the ball but it dropped in front of the right fielder and Tiant headed home.

The trip wasn't simple. Griffey rifled a throw that might have forced the pitcher if first-baseman Tony Perez had not cut it off.

That gave Tiant a break he needed because he missed touching home plate on his first try. The Cuban born right-hander went back and touched it before the Reds could react.

That finished Gullett. Clay Carroll relieved and walked Carlton Fisk on a 3-2 pitch, forcing in a second run.

Now it was Will McEnaney's turn. Anderson called on the lefthander to face rookie star Fred Lynn. For a while the move looked brilliant. Lynn, looking overmatched, struck out. But the Red Sox got to McEnaney after that.

Rico Petrocelli, the only man besides Yastrezemski with the Red Sox when they won the 1967 American League title, singled to left field for two more runs.

Then Rick Burleson delivered his third hit of the game for another run and Cecil Cooper's sacrifice fly completed the big inning for the Red Sox.

Today's game will be telecast on channels 2, 5 and 6 starting at 10 a.m.

Six runs were considerably more than Tiant needed on a cold, overcast day. Changing speeds and motions constantly, Tiant, fierce-looking with a Fu-Manchu moustache, breezed through Cincinnati's power-laden lineup. He struck out three and walked two, both intentionally.

The shutout was only the sixth of the season against Cincinnati. It was the first world-series complete game shutout since Bob Gibson blanked Detroit 4-0 in 1968.

Tiant has not allowed an earned run in his last 36 innings and was in complete command despite a fourth-inning furor over his controversial move to first base in an attempt to pick off a runner.

The Red Sox ace had retired the first 10 batters in order until Joe Morgan singled for the Reds' first hit.

As the Cincinnati speedster led off first base, Tiant threw over four times trying to hold the runner close. On the fifth pickoff throw, National League umpire Nick Colosi—working first base—called a balk. Tiant and the Red Sox complained bitterly but to no avail.

That put Morgan on second base with one out and the dangerous Johnny Bench at the plate. Tiant, working carefully, needed 13 pitches to get Bench on a foul ball. Then Tiant struck out Perez for a third out.

Tiant could have had trouble in the seventh inning when George Foster opened with a single. But Yastrzemski saved a hit with a tumbling grab of Dave Concepcion's twisting fly ball.

Then the Reds tried their running game. Foster took off, but Fisk gunned him down at second base by a wide margin.

Griffey followed with a double into the right field corner that probably would have meant a run had Foster still been on base.

Johnson ordered Cesar Geronimo walked, bringing up Gullett. There was some surprise when Anderson let his pitcher bat, but Gullett is one of the best hitting pitchers in baseball.

He looped a soft liner between first and second base that Doyle snared. The Reds didn't know it at the time but that was their last gasp.

By the next time they came to bat, Boston had six runs and Tiant mowed down the last six Cincinnati batters in order to end it. When Petrocelli threw out Concepcion for the final out, the Red Sox players mobbed their ace pitcher. But they did it carefully.

The Reds will try to get even in the best-of-seven series when they pitch right-hander Jack Billingham in today's second game. He will be opposed by left-handed Bill Lee.

The series moves to Cincinnati for night games Tuesday, Wednesday, Thursday, then back to Boston for day games next weekend, if necessary.

Cincinnati	000 000 000	0	5 0
Boston	000 000 60x	6	12 0

Gullett 0 1, C. Carroll (7), McEnaney (7) and Bench; Tiant 1-0 and Fisk.

Additional sport
P. 16, 20, 21, 22

Field hockey

City forwards still on target

HALIFAX — Victoria forwards handled most of the scoring Saturday as B.C. won two games and earned a berth in the semi-finals of the Canadian women's field hockey championships.

Victorians accounted for six of seven goals and B.C. finished round-robin play with a 4-0 record and first place in Division I.

Di Whittingham of Victoria and Sue Jameson of Vancouver scored one goal each and B.C. blanked Saskatchewan, 2-0, then in a later game Jan Crook scored three goals, Miss Whittingham and Leslie Williams scored one each and B.C. defeated New Brunswick, 5-1.

Ontario finished second in Division I by blanking New Brunswick, 4-0, and Alberta and Nova Scotia finished first and second respectively in Division II.

Today B.C. plays Nova Scotia and Ontario takes on Alberta.

Oak Bay bantams rally to win cup

SEATTLE — Oak Bay Invaders staged a tremendous comeback Saturday to win the Seattle Cup bantam football competition.

The Vancouver Island Bantam League squad, outscored 22-0 by Wedgewood Bears of Seattle in the first half, rallied for a 38-28 victory and gave VISL teams a 3-2 edge in the annual event.

Halfback Craig Bentley was the scoring standout, scoring four touchdowns on runs of 80, 75, 35 and 30 yards. Flanker Paul Hughes caught a touchdown pass and Paul Docherty booted three, two-point conversions.

The game was played under American rules and using American officials.

Retains title

PONCE, Puerto Rico (AP) —Hard-punching Angel Espada of Puerto Rico retained his World Boxing Association welterweight crown Saturday night with a unanimous 15-round decision over challenger Johnny Gantt of Washington, D.C.

KARATE
Original Combat Karate
Instructor from Japan, T. Ura
715 JOHNSON — 384-7612

Mr. Big'n Tall
SPOTLITES
Government and Johnson
Victoria
388 5933
New . . .
SWEATERS
For the Big and Tall Man!
V-Necks, Pullovers, Cardigans.
Plaquets and Sleeveless
from $14 to $35
Chargex Mastercharge American Express

CURLERS
OAK BAY RECREATION CENTRE
requires leads and seconds for their
* MEN'S MONDAY NITE LEAGUE
* LADIES' TUES./THURS. LEAGUE
(all positions)
JOIN THE FUN NOW!!! Don't be disappointed later!
◆◆ NEW CURLERS WELCOME ◆◆
for further information please call the Centre
595-7946

RACING RETURNS TO SANDOWN
COMMENCING FRIDAY, OCTOBER 17 TO NOVEMBER 11
EACH MONDAY, WEDNESDAY, FRIDAY, SATURDAY
POST 1 P.M.
EXACTO OR QUINELLA EVERY RACE
ADMISSION $1.50
see you at
Sandown park
Sidney, B.C.

VICTORIA DODGE CHRYSLER
THINK ABOUT IT . . .
IF IT'S GAS SAVING YOU'RE CONSIDERING BEFORE BUYING A CAR . . . IS IT WORTH SACRIFICING COMFORT
An average driver travels 10,000 miles a year. Compare a car that goes 40 m.p.g. and one that goes 28.7 m.p.g. (highway) average price gas 75¢ gallon, average 10,000 at 40 m.p.g. = 250 gallons at 75¢, $187.50. Average 10,000 for a 6 cylinder (Roomy) Dodge Dart (EPA Rating) at 28.75 m.p.g. = 347 gallons at 75¢, $260.25.
The difference in savings in only $72.75
Or $1.39 Per Week

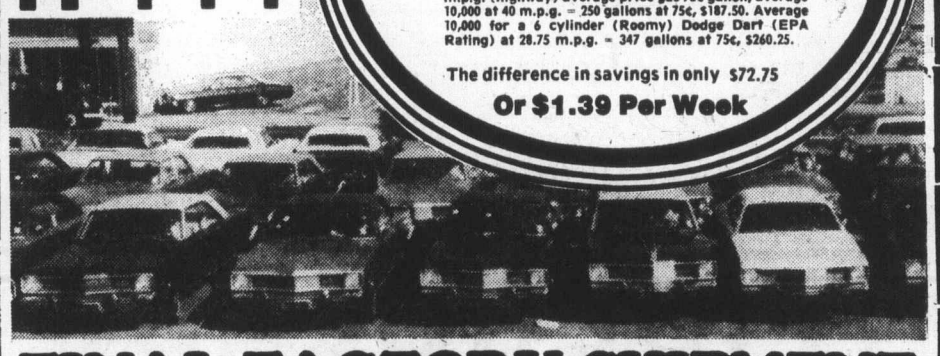

FINAL FACTORY SHIPMENT
1975 DODGE DARTS
2-DOORS — 4-DOORS — CUSTOMS — SPECIAL EDITIONS
V8's — SIX'S — SELECTION GREAT!
If you are looking for a comfortable car that seats 6 people, has loads of trunk space, has excellent resale value and is economical to operate . . . look no further! It's a Dodge Dart You Want!
BEAT THE 1976 PRICE INCREASES

EXAMPLE: 75 DART CUSTOM 4-Door Sedan
225 Cu. in 6 cylinder, automatic, power steering, radio, parchment vinyl top, sienna metallic, demonstrator. Stock No. 5256
LIST $5465
YEAR-END SAVINGS $4792

EXAMPLE: 75 DODGE DART Swinger 2-Door Hardtop
Air conditioning, V8, automatic, power steering, power disc brakes, Lucerne blue with white vinyl roof, blue interior, demonstrator. STOCK NO. 5000
LIST $6390.
YEAR-END SAVINGS $5287

EXAMPLE: 75 DART Swinger 2-Door Hardtop
225 Cu. in. 6 cylinder, automatic, power steering, power disc brakes, radio, black vinyl roof, cinnamon metallic, plus many other options. demonstrator. Stock No. 5001
LIST $5488
YEAR-END SAVINGS $4477

EXAMPLE: 75 DODGE DART Custom 4-Door Sedan
318 Cu. in. 8 cylinder, automatic, power disc brakes, power steering, radio, gold vinyl roof, Inco gold metallic exterior and matching vinyl interior with fold-down centre arm-rest, plus other options. Stock No. 5269.
LIST $5509
YEAR-END SAVINGS $4932

EXAMPLE: 75 DART Swinger 2-Door Hardtop
225 Cu. in. 6 cylinder, automatic, Inca gold with gold interior. Brand new. Stock No. 5418
LIST $4922
YEAR-END SAVINGS $4387

EXAMPLE: 75 DART Swinger 2-Door Hardtop
225 Cu. in. six cylinder, automatic, power steering, vinyl roof, radio, whitewalls, gold vinyl interior, plus many other options. STOCK NO. 5203
LIST $5316
YEAR-END SAVINGS $4778

Dodge CHRYSLER Dodge Trucks SALES/SERVICE
VICTORIA DODGE CHRYSLER ON YATES
384-8174
HOURS: Mon. - Fri. 9-9 Sat. 9 to 6
(Dealer Licence No. D-26252)

Veteran fivepinner betters 1000 again

Bowling roundup

By REG REYNOLDS

While Bill Cool was burning up the lanes at Town and Country last week the sprinklers were putting out a non-fire at Chinook Lanes in Calgary.

Cool, a veteran of the Victoria fivepin competition, rolled a 1017 series in the Monday night mixed classic league.

It was the first 1000 series rolled in the Victoria area in more than two years and only the fourth ever rolled at Town and Country.

President of the Victoria Fivepin Association, Cool has rolled two other 1000-plus series. He rolled 1022 in May of 1967 and 1008 in December of 1971.

The record of 1087 was set by Cy Wallis in November, 1962.

Cool is in Calgary this weekend bowling in the annual Chinook tournament, but this year the $10,000 event isn't being held at Chinook lanes.

Last week the automatic sprinkler system in the ceiling turned on for no apparent reason. It came on during the night when the building was closed and when the staff arrived in the morning there was three feet of water on the floor.

Chinook will be closed for some time but organizers were able to shift the tournament to Fairview Lanes in Calgary.

★ ★ ★

Several tenpinners also had big games last week, including Wally Ostafychuk, all four members of the Captain Palace team of the Ladies' Classic League and Charleen McGregor.

Ostafychuk, who was Times' bowler of the week last week, rolled three series of over 600, and had a high single game of 264. He rolled 642, 625 and 607.

The Captain Palace team broke the city record for high scratch game for a women's team. Helen Ferguson rolled 203, Jean Kellner scored 181, Emmy Plesch rolled 224, and Loreen Reid added a 202 score for an 810 scratch total.

Red's Motel and Mayfair Flower Shop shared the old record of 805.

Mrs. McGregor is a 118-average bowler, but in the Tuesday morning women's league she came within two frames of a perfect game. She made strikes on her first eight shots but spared the ninth frame and opened in the 10th frame for a 253. Her three-game total was 496.

★ ★ ★

AL DIRADDO confirmed Saturday that he'll be holding a marathon fivepin tournament Nov. 23 at Courtenay Lanes. It will be a 12-game event and the entry fee is $18, with $9 going for prize money, and there will be an optional $2 entry for high single. The maximum entry is 48 and at least four women have indicated they'll be taking part and planning on getting some of the $432 in prize money. Entry forms will be available at all fivepin alleys on the Island . . . Diraddo, **Mike Rusnak, Dusty Miller, Jack Ball** and **Jack Preece** all rolled in the 1700s for eight games, in the Courtenay qualifying tourney for the inter-city Master Bowlers finals . . . The Parksville foursome of **Reg Fouty, Mable Noel, Donna Smith and John Smith** rolled 3066 to win the Nanaimo Oktoberfest fivepin bonspiel at Fiesta Lanes. They defeated East Wellington Recreation in the "A" final and picked up $200 in prize money. **Reg Glover** rolled 1010 to win the men's high triplicate, while **Norm Goldie** had the high single of 391. **Diona Kingsnorth** won the women's high single with a 344 and **Diane Cummings** won the women's high triple with a 903 . . . Victoria junior bowlers are holding their own bowler-of-the-week contests. **Susan James** of Town and Country won the girls' badge for the first week with a 616, and **Brett Elsworthy of** T. and C., won the boys with a 580. The second week (Sept. 27-Oct. 3), **Terri Mullon** of T. and C. won the girls with a 655 and **Steve Sopiro** of Cush's won the boys' with a 640. There's be a rolloff of winners at the end of the year and the champions will receive $25 scripts . . . A 300-club tournament is scheduled for 10 a.m. Oct. 19 at Town and Country . . . Victoria tenpinners did well in the Vancouver 600 Club's two-day invitational tournament. **Isy MacGillivray** rolled 575-79—652 for second place and $40 and **Freda Peacock** rolled 475-175—650 for third place and $30. **Helen Ferguson, Marlene Mitchell and Lorna Pollock** won the triples and $105.

take agate

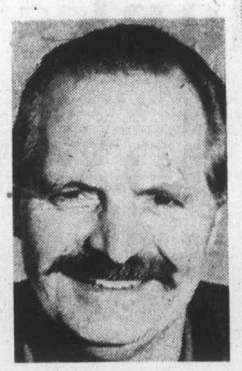

Bill Cool

TENPINS

Mayfair

MEN: Wally Ostafychuk 642 (223, 234), 625 (264), 607; John Wenzel 631; Ken Grexton 622, 590; Joe Frohlich 621; Fred Lobbezoo 615; Brian Cooper 612 (222); Fred Essery 608 (234); Roy Barnes 592, Jim Norbury 592, Norm Hinds 591 (234), 581 (222); Jim Peterson 591 (229); Ken Grant 589; Brian Grexton 585, 578 (224); Bud Anderson 584; Don Samuelson 584; Ray Parkes 583; Rick Blake 582 (234); Frank Miller 580; Fred Nelson 577; Doug Regimbal 576; Bus Stoddart 573; Tom Newbegin 571 (225); Eric Goodman 570; Henry Loo 569; Frank Miller 569; John Harris 565; Gary Worth 565, 553; Dave Thomson 565; Jim Martin 564; Keith Snelling 562; Vince Brown 562; Eric Fisher 560; Bob McCullough 560; Sheldon Nipp 559, 550; Charles Cowie 558; John Hervet 558; Ron Cameron 558; Merv Nelson 557; Ron Rowley 556; Tom Musgrave 555; Stu Powers 551; Harold Melville 550.

WOMEN: Leslie Loo 594; Dot Bennett 566; Helen Ferguson 562; Lorna Pollock 555; Emmy Plesch 554; Muriel Dodsworth 547, 526; Marlene Mitchell 545, 528; Loreen Reid 544; Freda Robertson 543; Betty Breiten 530; Corynne Goodman 529; Coby Lobbezoo 525; Judy Soyka 524; Merleen Hill 523; Sue Izard 521; Darlene Cornett 520; Carol Stidston 519; Charlotte Stossel 515; Ivy MacGillivray 514; Flo Mitchell 507; Gloria Kelly 505; Mary Helder 505; Ruth Peterson 502; Sharon Beger 501.

Duncan

MEN: Len Wilkinson 614; Sam Yates 604; Don Johnstone 590; Bob Norton 578; Carl Grzeckh 566; Jim Soon 561; Hank Barrick 550.

WOMEN: Dot Larson 526; Iona Worhn 518; Donna Bucholz 506.

FIVEPINS

Town and Country

MEN: Bill Cool 1017 (296,271,350); John Sauter 901 (306, 324); Darrell Prezeau 894; Bill Hammond 883; Cliff Soody 867; Jim Starling 865; King Lee 849; Ron McLennan 836; Dave Meredith 829; Bob Waller 821; Soupy Campbell 818; Gordon Pister 818.

WOMEN: Sue Girton 883 (373); Jenny Buckley 846 (359); Betty Marg Vickery 770, 761; Betty Wolaschuck 769; Sandra Wood 768; Minn Mann 766; Kay Clarke 763; May Wallis 762; Jean Waugh 759; Vera Lysne 756; Darlene Mann 754; Ella Krienke 753; Georgie Jones 750.

Fiesta

MEN: Larry Sedola 954; Joe Valley 879; Ed Bryce 856; Doug Petterson 846; Norm Goldie 816.

WOMEN: Elsie Fielde 809.

Brechin

MEN: John Brittain 869; Marty Abel 868; Don Fort 846; Laurie Goodman 810.

WOMEN: Dorothy Wales 774; Lorraine Hodley 767.

Cush's

MEN: Stan Smith 847; Bill Hammond 835, 813; Greg Barnes 825; Ron Augusto Dorolenge 820; Ron Andrew 811.

WOMEN: Lynn Hickey 833; Coreen Hatches 766; 750.

Rainbow

MEN: Joe Bridgen 828; Gordie Moore 812.

Courtenay

WOMEN: Ann Smith 770.

Chemainus

MEN: Doug Cross 815.

Wenman Cup play reaches semis

Castaways defeated an understrength James Bay Athletic Association team, 13-11, Saturday to advance into the semi-finals of the Victoria Rugby Union's annual Wenman Cup competition.

Castaways will meet Edmonton Druids in semi-final play today while University of Victoria Vikings will meet Oak Bay Wanderers in the other semi-final. Both matches will be played at Macdonald Park starting at noon and the winners advance to the championship final, scheduled for 2:30 p.m.

Vikings needed overtime to defeat Castaways II, 7-3, in the single-knockout, 11-team event. Oak Bay advanced with an 18-4 decision over Cowichan.

James Bay, which had seven players at the Western Canada championship in Vancouver, Saturday, will meet Saanich Velox and Nanaimo Hornets will play Castaways II in consolation round semi-finals, starting at 11:30 today. The consolation final will be played at 1:30 p.m.

Ex-Brits of Vancouver are not defending their championship this year.

Nina's two goals enough for win

Nina Bland scored two goals Saturday to give Mariners a 2-0 triumph over Rebels in a Vancouver Island Women's Field Hockey Association game at Beacon Hill Park.

It was the only first-division game played as a total of three games were postponed because some players are attending the Canadian championships at Halifax and others are competing in the Vic High invitational tournament.

The UVic-Sandpipers and Oak Bay Pirates games have been re-scheduled for Oct. 19, and the Evergreens-Vagabonds second division match is postponed until Nov. 22.

In second division play: Marilyn Davis and Deana Daniels scored as Hobbits blanked Rebel Golds, 2-0; Marven Morrison scored three goals helping Sailors tie Sanderlings, 3-3; and Lorie Quinn scored three goals, Wendy Hooker tallied twice and Barb Browne scored once in Castaways, 6-0, shutout of Rebels Red.

DIVISION I

	P	W	L	T	F	A	Pts.
Mariners	2	2	0	0	7	1	4
UVic Vikettes	1	1	0	0	4	0	2
Oak Bay	1	1	0	0	2	0	2
Rebels	2	0	2	0	0	4	0
Pirates	1	0	1	0	0	4	0
Sandpipers	1	0	1	0	1	5	0

DIVISION II

	P	W	L	T	F	A	Pts.
Hobbits	2	2	0	0	7	2	4
Sanderlings	2	1	0	1	7	4	3
UVic Vagabonds	1	1	0	0	4	0	2
Evergreens	1	1	0	0	3	2	2
Castaways	2	1	1	0	8	3	2
Sailors	2	0	1	1	5	8	1
Rebels Red	2	0	2	0	0	10	0
Rebels Gold	2	0	2	0	0	6	0

Nyrop down

MONTREAL (CP) — Defenceman Bill Nyrop was sent Saturday to Nova Scotia Voyageurs of the American Hockey League, by Montreal Canadiens of the National Hockey League.

The Original Knight
SOLUNAR TABLES
When To Fish Or Hunt

According to the Solunar Tables calculated for this area, the best times for hunting and fishing for the next 10 days will be as follows (Times shown are Pacific Daylight Times):

	TODAY		
—	6:20	12:05	6:45
	TOMORROW		
12:30	7:05	1:00	7:25
	TUESDAY		
1:00	7:45	1:40	8:05
	WEDNESDAY		
1:55	8:25	2:20	8:45
	THURSDAY		
2:35	9:05	3:00	9:25
	FRIDAY		
3:15	9:40	3:40	10:00
	SATURDAY		
3:50	10:20	4:15	10:20
	SUNDAY		
4:30	11:00	4:55	11:20
	MONDAY		
5:10	11:45	5:35	11:55
	TUESDAY		
5:55	—	6:15	12:30

Minor periods, shorter duration, light type.
Major periods, lasting 1½ to 2 hours, dark type.

The Audi Fox Wagon.
Everything you expect from a wagon. Plus everything you expect from a Audi.

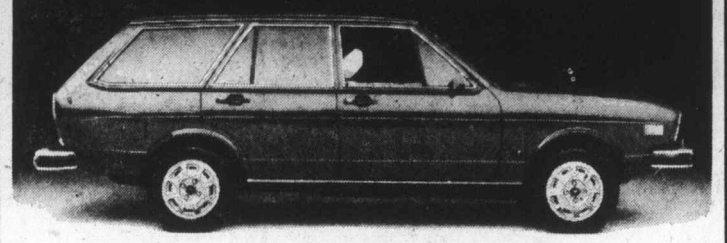

You expect room in a wagon. The Audi Fox wagon has an enormous 53 cubic feet of cargo space.
You expect performance in an Audi. The Audi Fox wagon does an incredible 0 to 50 in only 8.5 seconds.
You expect comfort in a wagon. The Audi Fox wagon has a fully carpeted interior with front bucket seats designed by orthopedic surgeons.
You expect economy in an Audi. In U.S.A. E.P.A. Model tests for highway driving the Audi Fox Wagon gets an amazing 40 miles per gallon*
The Audi Fox Wagon. Something you've never expected.

AUDI FOX WAGON.

DOUGLAS VOLKSWAGEN LTD.
PORSCHE—AUDI
SALES — LEASE — PARTS — SERVICE
3329 DOUGLAS ST. 388-5466

FIBERGLASS MATERIALS

Plastics for Home and Industry

Resins
Cloth
Matting
Roving
Catalysts
Rollers

Balsa Core
Gel Coats
Pigments
Styrene
Waxes
Dynel

★ Polyesters
★ Epoxies
★ Acrylics
★ Styrofoam
★ Urethane
★ Rigid Vinyl
★ Rigid Styrene
★ Epoxy Paints
★ Acetone
★ Vinyl Tubing
★ Volume Discounts
★ Expert Information

Corrugated or Flat Fiberglass Panels

Low Prices Every Day!

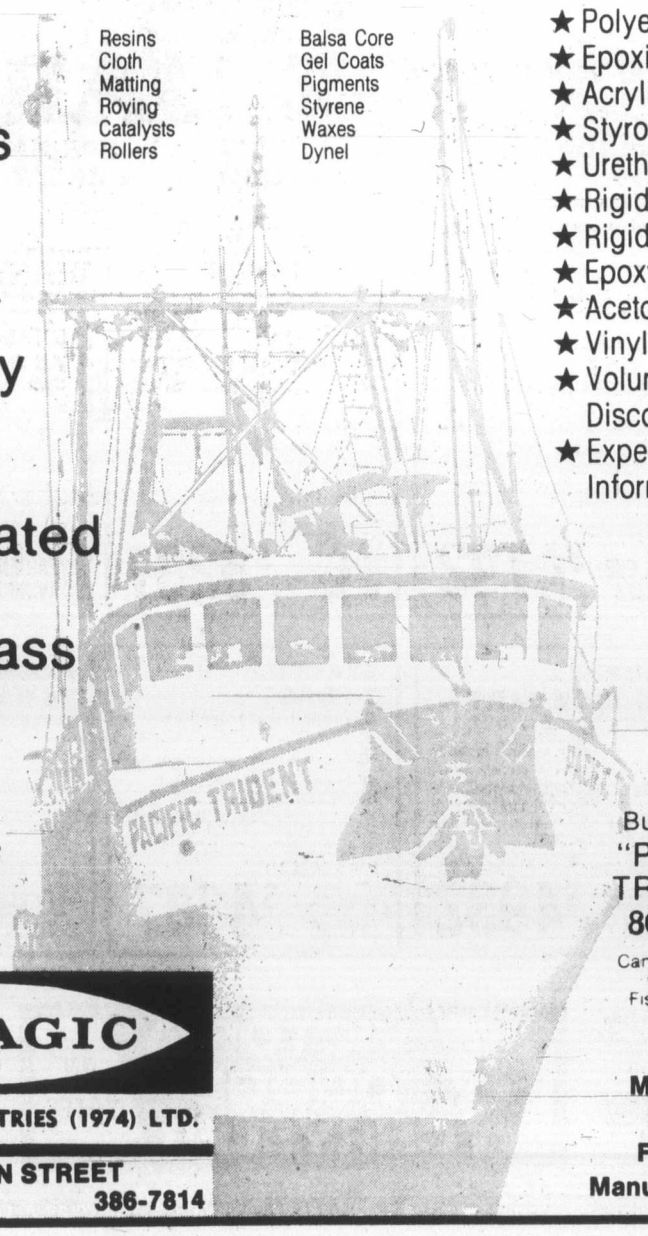

Builders of "PACIFIC TRIDENT" 80' OAL
Canada's Largest Fiberglass Fishing Vessel

PELAGIC
PACIFIC INDUSTRIES (1974) LTD.
24 HURON STREET
386-1811 386-7814

Marine and Industrial Fiberglass Manufacturers

When you can't find the words...
...A Birks diamond can be very, very eloquent!

Like a whispered "I love you" in the moonlight, a Birks diamond tells your love story meaningfully and beautifully. A lovely diamond . . . nestling in the perfect ring setting . . . your choice from hundreds you'll find at Birks.

With our reputation, we can't afford to give you anything but honest diamond value. But with our large volume we *can* afford to keep our prices lower than other stores.

We hope you'll love happily forever after!

Birks has informative folders on diamonds. Pick one up.

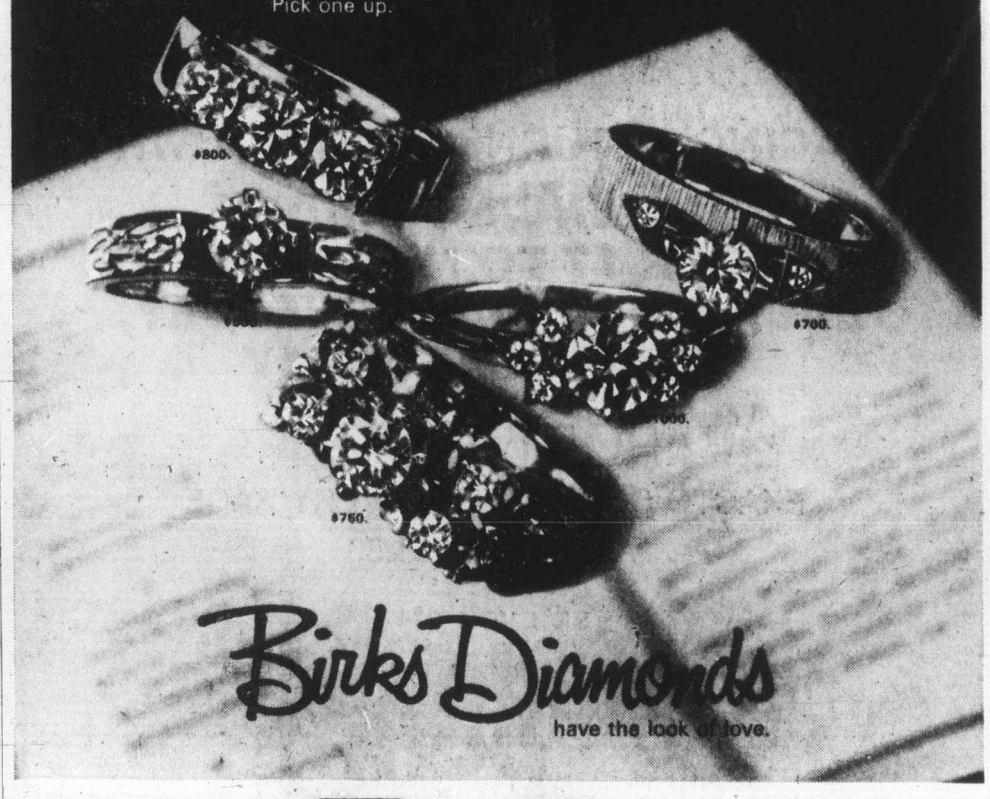

Birks Diamonds
have the look of love.

706 Yates St. CHARGEX master charge Hillside Shopping Centre

Lions and Ticats clash today but neither can vacate cellar

Canadian Press

Don't expect a drastic change in the Canadian Football League playoff races this weekend.

Hamilton Tiger-Cats and British Columbia Lions, holding down last place in the Eastern and Western conferences respectively, will be in the same position after the holiday schedule. They might, however, have some company.

The Lions — fifth in the WFC with eight points, two behind Calgary Stampeders — visit Hamilton today for an interlocking game against the Ticats, trailing the EFC with five points, two behind Toronto Argonauts.

On Monday, Montreal visits the Argonauts and the Alouettes will be seeking a win to get closer to first-place Ottawa Rough Riders. Ottawa leads the EFC with 18 points, four more than Montreal and 11 ahead of Toronto.

In the WFC, Edmonton Eskimos are first with 18 points, one ahead of Saskatchewan Roughriders and five in front of Winnipeg Blue Bombers.

Win, lose or draw, both Hamilton and B.C. will still be in last place after today's game.

A victory for the Ticats would put them even with the Argonauts. However, the Argos could move ahead with a win or a tie against the Alouettes the following day.

A win for the Lions would put them in a fourth-place tie with the Stampeders. But again; the Stampeders play Monday as well, visiting the Eskimos.

In Hamilton today, it will be Garney Henley Appreciation Day, an event that might inspire the Tiger-Cats, currently with a 2-8-1 record.

Ceremonies will take place just before the game and the 16-year veteran will be the recipient of several gifts from local firms and organizations.

Going into today's game, Henley has played 212 games for the Tiger-Cats, fifth-highest total in CFL history. If he avoids injury for the remainder of the season, Henley will have played 216 games, one more than retired Moe Racine of Ottawa.

Saskatchewan Roughrider quarterback Ron Lancaster is the all-time leader at 239 and the last 144 have been consecutive.

Another quarterback, Jerry Keeling of Hamilton, and retired halfback Larry Robinson of Calgary are tied for second at 224 and Robinson's were all in a row — the CFL record.

The following statistics do not include Wednesday's game between Hamilton and Ottawa.

Today's B.C. at Hamilton game will be telecast on Channel 8, starting at 11 a.m. while Monday's Montreal-Toronto game will be shown on Channels 2 and 6, starting at 11 a.m.

West Conference

RUSHING

	C	Yds.	Ave.	TD
Burden, Cal.	236	1335	5.7	5
Reed, Sask.	248	1136	4.6	10
Harris, B.C.	157	863	5.5	4
Bell, Edm.	167	777	4.7	4
Beaird, Wpg.	110	519	4.7	6
Moseley, B.C.	87	459	5.3	2
Washington, W.	85	439	5.2	2
Easley, Wpg.	68	434	6.4	1
Crump, Wpg.	98	408	4.2	2
Harrell, Edm.	75	335	4.5	2
Ferrughelli, M.	158	692	4.4	6
Holloway, Ott.	51	395	7.7	1
L. Smith, Mon.	75	303	4.0	0
Santucci, Ham.	58	281	4.8	1
Hopkins, Ham.	41	258	6.3	0
McMillan, Ham.	40	253	6.3	0
Jones, Mon.	44	219	5.0	0
Rogers, Mon.	37	208	5.6	2

RECEIVING

	No.	Yds.	Ave.	TD
McGowan, Edm.	74	1077	14.6	5
Dawson, Sask.	56	986	17.6	8
Campana, Sask.	47	763	16.2	5
T. Forzani, Cal.	43	752	17.5	6
Young, B.C.	36	813	22.6	7
Konihowski, Edm.	36	601	16.7	7
Linterman, Cal.	35	450	12.9	2
Walls, Edm.	31	390	12.6	0
Galbos, Cal.	28	338	21.1	4
Burden, Cal.	28	169	6.0	4
Dalla Riva, Mon.	47	600	12.8	7
Eben, Tor.	45	478	10.6	1
Gabriel, Ott.	38	648	12.7	8
L. Smith, Mon.	36	438	12.2	5
Evansnen, Ham.	32	561	17.5	9
Rodgers, Mont.	29	603	20.8	4
Green, Ott.	28	341	12.2	3
Foley, Ott.	24	341	14.2	2
Ferrughelli, M.	23	311	13.5	0
Petty, Mon.	22	458	20.8	0

KICKOFF RETURNS

	No.	Yds.	Ave,	TD
Long, B.C.	34	944	27.8	0
Highbaugh, Edm.	20	606	30.3	0
Elder, Sask.	23	544	23.7	0
Moseley, B.C.	19	490	25.8	0
Gates, Cl.	17	478	28.1	0
Campana, Sask.	17	383	22.5	0
Allen, Tor.	24	565	23.5	0
Marcelin, Ott.	23	551	24.0	0
Campbell, Ham.	22	498	22.6	0
Harris, Mtl.	18	451	25.1	0
Clayton, Tor.	18	451	25.1	0
Porter, Ham.	18	432	24.0	0

INTERCEPTIONS

	No.	Yds.	TD.
Roberson, Cal.	8	131	2
Marshall, Cal.	5	101	1
Long, B.C.	5	77	0
Starks, CAl.	4	85	0
Cavness, B.C.	4	52	1
Woodward, Ott.	8	189	1
Price, Mtl.	5	96	1
Dennis, Tor.	5	83	0
Tosh, Ott.	5	45	0
Marcelin, Ott.	4	52	0

PASSING

	Att.	Com.	Pct.	Yds.
Wilkinson, Edm.	247	159	.640	2323
Lancaster, Sask.	358	194	.542	2866
Pisarcik, Cal.	244	143	.586	1779
Liske, B.C.	199	109	.548	1663
Lemmerman, Edm.	128	74	.578	977
Ealey, Wpg.	128	67	.523	1028
Brock, Wpg.	111	54	.487	867
Guthrie, B.C.	70	34	.486	578
Jones, Mtl.	169	95	.562	1537
Clements, Ott.	133	78	.587	1054
Keeling, Ham.	160	82	.513	1057
Wade, Mtl.	153	76	.497	1037
Bynum, Tor.	143	76	.532	780
Rae, Tor.	112	64	.571	770
Holloway, Ott.	137	55	.401	908
McMillan, Ham.	136	61	.449	811

PUNTING

	No.	Yds.	Ave.	Pts.
Kunyk, Cal.	77	3479	45.2	4
Ruoff, Wpg.	64	2719	42.5	2
McKee, Edm.	36	1506	41.8	1
Guthrie, B.C.	85	3452	40.6	3
Bulych, Sask.	56	2138	38.2	0
Ford, Sask.	27	1008	37.3	0
Andrusyshyn, Tor.	97	4251	43.8	3
Clark, Ham.	93	4067	43.7	1
Wade, Mtl.	93	3935	42.3	4
Adamas, Ott.	91	3708	40.7	2

PUNT RETURNS

	No.	Yds.	Ave.	TD.
Campana, Sask.	30	479	16.0	1
Long, B.C.	40	406	10.2	0
Highbaugh, Edm.	34	403	11.9	0
Moseley, B.C.	27	318	11.8	0
Beaird, Wpg.	23	215	9.3	0
Elder, Sask.	15	196	13.1	0
Rodgers, Mtl.	44	743	16.9	2
Marcelin, Ott.	40	498	12.5	0
Clayton, Tor.	39	461	11.8	0
Porter, Ham.	34	430	12.7	0
Harris, Mtl.	30	322	10.7	0
Uteck, Tor.	26	214	8.2	0

East Conference

RUSHING

	No.	Yds.	Ave.	TD
Green, Ott.	185	852	4.6	6
Orange, Tor.	132	721	5.5	2

Dragster tops 250 mph mark

ONTARIO, Calif. (AP) — Veteran drag racer Don Garlits became the first driver to reach the 250 mile-an-hour mark for the quarter-mile when he roared to a run of 250.69 in qualifying Saturday for the $200,000 National Hot Rod Association world finals.

The 43-year-old Seffner, Fla., racer also set an elapsed time mark of 5.637 seconds to lead the quickest field of fuel dragsters ever assembled into today's finals at Ontario Motor Speedway.

His swift run gave him the top berth ahead of defending champion Gary Beck of Edmonton who had set a record of 5.698 seconds Friday.

Beck has a 148-point lead over Garlits going into the finals to determine the 1975 NHRA over-all points title.

Garlits, seeking the 250 mark for two years, mentioned the possibility of retiring if he wins the NHRA's world championship, the only major title he has not won in 25 years in the sport.

Juvenile soccer

Results of Lower Island Juvenile Soccer Association games played Saturday:

DIVISION 4A: B. D. Land and Insurance 7, Domans, Duncan 0; Langford Legion No. 91 4, Gordon Head Shell 1; Evening Optimists Royals 3, Peninsula Vikings 0; View Royal Kamahap 2, Gorge FC 2.

DIVISION 4B: Duncan Dynamos 0, Oak Bay Spartans 5; Evening Optimists 6, Esquimalt 3; Gillespie Electric 8, Cordova Bay Seals 0.

DIVISION 4C: Mercury Marine 5, Peninsula Hawks 1; Oak Bay Tigers 8, Cadboro Bay Mariners 0; Peninsula Panthers 2, Sooke Tvees 4; Gorge Canadians 2, Glen Lake School 2.

DIVISION 5A: Gallaugher Home Service 3, Gordon Head Cosmos 0; Oak Bay Rangers 1, Ridley Bros. Construction 1; Suburban Motors 2, Evening Optimists Cobras 3; Gorge FC 3, Stenmarks, Duncan 2.

DIVISION 5B: Esquimalt 3, View Royal King's Super Foods 1; Trio, Duncan 4, Gordon Head Builders 4; Gorge Canadians 5, Peninsula Falcons 3.

DIVISION 5C: Cadboro Bay Buccaneers 2, Juan de Fuca 4; Prospect Lake Hotspurs 6, Lake Hill Kiwanis 1; Cordova Bay Cougars 5, Cowichan Big "O" 0; Salt Spring Canadians 5, Sooke Mustangs 0.

DIVISION 6A: Gordon Head Eagles 0, Evening Optimist Patriots 2; Peninsula Jets 3, Oak Bay Bulldogs 3; Victoria Boys' Club 1, Duncan Fraser Construction 4.

DIVISION 6B: Peninsula Flyers 0, Gorge FC 0; Cadboro Bay Vikings 2, Lake Hill McKenzie Esso 0; Prospect Lake Rangers 3, Evening Optimist Blues 1; JDF Columbia Ready Mix 6, Duncan Gyros 2.

DIVISION 6C: Lake Hill Trio Ready Mix 2, Peninsula Sabres 0; Gorge Canadians 3, Esquimalt SL 1; View Royal Green Ghosts 2, Sooke Checkers 1; Cordova Bay Hawks 3, Gordon Head Coppen Jewellers 0.

DIVISION 6D: Juan de Fuca 3, Prospect Lake Northridge 1; Gordon Head Cosmos 0, Evening Optimists 0.

DIVISION 7A: Cowichan Roadrunners 5, Peninsula Pumas 0; Gorge FC 2, Gordon Head Foundries 0; Lake Hill Radicon 3, Cadboro Bay Rangers 0; Evening Optimist Rovers 0, JDF Van Isle Moulding 1.

DIVISION 7B: Gordon Head ANAF Vets 1, Cowichan Moose 2; Evening Optimists Chinooks 3, Lake Hill Cablevision 0; Peninsula Mustangs 0, Prospect Lake Rovers 4; Cordova Bay Bruins 0, Gordons Plumbing 1.

DIVISION 7C: Juan de Fuca Colts 1, Evening Optimist Ramblers 2; Duncan Rangers 6, Esquimalt SL 2; Victoria Boys Club 1, Gorge Canadians 0; Gordon Head Graham Meats 0, Cowichan Darts 0.

DIVISION 8 North: Oak Bay Optimist Tykes 0, Lake Hill Jadeskro Constr. 6; Evening Optimist Tigers 5, Cordova Bay Tigers 0; Peninsula Thunderbirds 2, Juan de Fuca Rangers 2.

DIVISION 8 East: Oak Bay Optimist Titans 1, Gordon Head Lums Greenhouses 3; Prospect Lake Redstar 9, Juan de Fuca 0; Lake Hill Bullfrog Services 0, Victoria Boys' Club 0.

DIVISION 8 West: Prospect Lake Risers 6, Sooke Coasters 0; Cadboro Bay Ocean Constr. 1; Peninsula Ravens 0; View Royal Kings 1, Gorge FC 2; Esquimalt 1, Evening Optimist Panthers 0.

DIVISION 9 North: Cordova Bay Colts 0, Gorge FC 3; Gordon Head London Boxing Club 0, Evening Optimist Colts 4; Lake Hill Oddfellows 5, Peninsula Dolphins 0.

DIVISION 9 EAST: Oak Bay Optimists Mustangs 0, Peninsula Bobcats 1; Cadboro Bay Raiders 3, Prospect Lake Toros 0; Evening Optimist Mustangs 1, Home Lumber 3.

DIVISIOS 9 WEST: Esquimalt 3, Craigflower Motel 0; Gordon Head FC 0; Oak Bay Optimists Mavericks 8; Gorge Canadians 0, Lake Hill Kickers 3.

DIVISION 10 NORTH: Juan de Fuca Pirates 0, Prospect Lake United 11; Reg Midgley Good Guys 12, Cordova Bay Bears 0; Prospect Lake Royals 0, Oak Bay Optimists 7.

DIVISION 10 SOUTH: Cordova Bay United 4, Gordon Head FC 0; Prospect Lake Celtic 3, Juan de Fuca Tigers 1; Esquimalt 0, Evening Optimists 2; Cadboro Bay Norseman 1, Lake Hill Bullfrog 0.

College football

CANADIAN

British Columbia 56, Manitoba 25.
Saskatchewan 32, Alberta 15.
Wilfred Laurier 61, Guelph 9.
Ottawa 35, Queen's 14.
Windsor 20, McMaster 2.
Carleton 25, McGill 12.
Bishop's 15, Concordia 13.

U.S. COLLEGES

Brown 27, Yale 12.
Colgate 20, Holy Cross 14.
Dartmouth 19, Pennsylvania 14.
Delaware 29, Connecticut 0.
Duke 21, Army 10.
Harvard 35, Columbia 30.
Massachusetts 21, Boston U. 0.
Navy 10, Syracuse 6.
Penn State 39, West Virginia 0.
Pittsburgh 16, Cornell 8.
Alabama 52, Washington 0.
Clemson 16, Wake Forest 14.
Colorado 23, Miami, Fla. 10.
Florida 35, Vanderbilt 0.
Georgia Tech 38, Virginia Mil. 10.
Maryland 37, N. Carolina State 22.
Mississippi 28, Georgia 13.
Notre Dame 21, North Carolina 14.
Tennessee 24, Louisiana State 10.
Virginia Tech 13, Florida State 10.
Bowling Green 24, Toledo 17.
Iowa State 17, Kansas State U. 7.
Miami, Ohio 10, Dayton 0.
Michigan 16, Michigan State 6.
Missouri 41, Oklahoma State 14.
Ohio State 49, Iowa 0.
Wisconsin 17, Purdue 14.
Oklahoma 24, Texas 17.
Southern Methodist 28, Texas Christian 13.
Boise State 31, Idaho 31.
Brigham Young 28, Air Force 14.
California 34, Oregon 7.
Colorado State 17, Oregon State 8.
Southern Cal 28, Washington St. 10.
UCLA 31, Stanford 21.

Close to record

MONTEREY, Calif. (AP)— Mario Andretti came close to a Laguna Seca Raceway record Saturday with a speed of 118.392 miles an hour in final qualifying rounds for today's $60,000 Monterey Grand Prix, eighth race in the Formula 5000 championship auto racing series.

THE VICTORIA BRANCH
CANADIAN INSTITUTE OF INTERNATIONAL AFFAIRS
has a slate of well-known and international speakers scheduled for their forthcoming year. Topics will range from Israel to the People's Republic of China, the Argentine, NATO etc.
On Tuesday, October 14th Professor I. Rabinovitch will speak on THE MIDDLE EAST, 2 YEARS AFTER THE OCTOBER WAR. Time: 8 p.m. Place: Cornett 373, University of Victoria.
Interested persons are welcome to attend. MEMBERSHIPS IN THE INSTITUTE ARE AVAILABLE.
Write: Membership Secretary, C.I.I.A., Victoria Branch, 3927 Cadboro Bay Road, Victoria, B.C.
or Phone: 477-4108 after 6 p.m.

SCHOOL DISTRICT NO. 62 (SOOKE)
NOTICE OF ELECTION

PUBLIC NOTICE is hereby given to the electors of the hereinafter described election zones of School District No. 62 (Sooke) that I require the presence of the said electors at the School Board Office, 2227 Sooke Road, Victoria, B.C., on Monday the twenty-seventh day of October, 1975 at the hour of ten o'clock in the forenoon, for the purpose of electing persons to represent them as School Trustees for the hereinafter described election zones of the School District. The mode of nomination of candidates shall be as follows:

Candidates shall be nominated in writing by two duly qualified electors whose names appear on the list of electors of electoral areas A, B, C, or D of the Capital Regional District. The nomination paper shall be delivered to the Returning Officer at any time between the date of this notice and noon of the day of nomination. The nomination paper may be in the form prescribed in the "Municipal Act" and the "Public Schools Act" and shall state the name, residence and occupation of the person nominated in such manner as to sufficiently identify such candidate. The nomination-paper shall be subscribed to by the candidate. In the event of a poll being necessary such poll will be opened at the following places within the District:

Belmont School	Mark Lane (Peers Residence
Colwood School	Millstream School
Happy Valley School	Port Renfrew School
Jordan River School	Sangster School
Langford School	Saseenos School
Metchosin School	Shirley Community Hall
East Sooke Road (Burnett Residence)	Sooke School

on Saturday the 15th day of November, 1975 between the hours of eight o'clock in the forenoon and eight o'clock in the afternoon with advanced Polls being held on the 10th, 11th and 12th days of November, 1975 between 9:00 o'clock in the forenoon and 5:00 o'clock in the afternoon of which every person is hereby required to take notice and govern himself accordingly.

Polling places as follows for Advanced Polls 10th, 11th, 12th of November, 1975.

All Electoral Areas. School Board Office, 2227 Sooke Road, Victoria, B.C.

Election zones in which an election at large will be held as above:

BELMONT: Comprising Electoral Areas "a", "B" and "C" of the Capital Regional District — Two Trustees to be elected for a two year term.

MILNES LANDING: Comprising Electoral Area "D" of the Capital Regional District — Two trustees to be elected for a two year term. Given under my hand at Victoria, B.C. this 8th day of October, 1975.

F. J. WILLWAY,
RETURNING OFFICER.

UNIFORM RENTAL SERVICE FOR BUSINESS FIRMS

Your "Unitogged" Service Man makes the best impression!
Take advantage of Nu-Way's Uniform Rental Service and give your firm an "out front" look. Uniforms for all types of services: delivery men's suits, service coats, coveralls, service station attendants' uniforms, etc. All neatly tailored, trim fitting outfits by Unitog.
Check our uniform rental system soon.
PHONE 382-4266
NU-WAY CLEANERS LTD.
420 William Street, Victoria
Unitog Representative for the Greater Victoria Area

AN UNFORGETTABLE 5 COURSE DINNER 9.95 per person
Prepared and served in the traditional French manner.
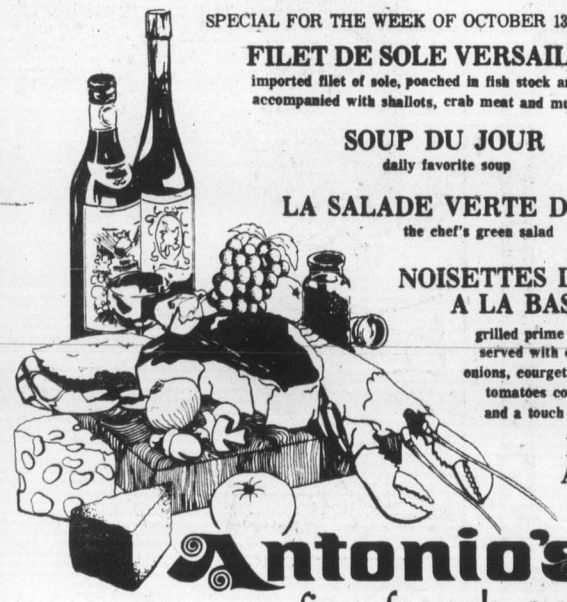
SPECIAL FOR THE WEEK OF OCTOBER 13th to 16th
FILET DE SOLE VERSAILLES
imported filet of sole, poached in fish stock and wine, accompanied with shallots, crab meat and mushrooms.
SOUP DU JOUR
daily favorite soup
LA SALADE VERTE DU CHEF
the chef's green salad
NOISETTES DE VEAU A LA BASQUE
grilled prime veal cuts, served with egg plant, onions, courgette, peppers, tomatoes concassees and a touch of garlic
BAKED ALASKA
CAFE
Antonio's
fine french cuisine
WATCH FOR NEXT WEEK'S MENU
2 CENTENNIAL SQUARE
for reservations phone 384-7014

5-Inch Continuous GUTTER
In baked enamel
NO SPIKES
INSIDE HANGERS ONLY
Supports a ladder.
Heavy Guage .032
479-3232
FREE ESTIMATES
B.C. ALUMINUM

FELICE'S CATERING FOR ANY PARTY ANYWHERE
For Information
Ph. 382-3239

GLOBAL PAVING
Phone 383-1614
ATTENTION
SPECIAL SUMMER PRICES

VICTORIA DODGE CHRYSLER VICTORIA
NEED CAR BODY WORK?
"We Know Our Business"

Our experience pays off in workmanship ... we do the job right ... first time! I.C.B.C. Approved, free estimates.
VICTORIA DODGE CHRYSLER ON YATES
819 YATES (D.L. 26252) 384-8174

Checkpoint Service
10 point
WINTERIZER SPECIAL
Here's what we do for this one low price:
1 Oil Change, including up to 4 quarts of any warranty approved Esso motor oil
2 Install new oil filter
3 Install two of your winter tires
4 Test and record freezing point of radiator coolant
5 Pressure test cooling system
6 Test battery
7 Inspect all fluid levels
8 Inspect all belts and hoses
9 Inspect exhaust system
10 Inspect all lights and signals
13.88
OFFER EXPIRES OCTOBER 25, 1975
MINIATURE RADIO OFFER
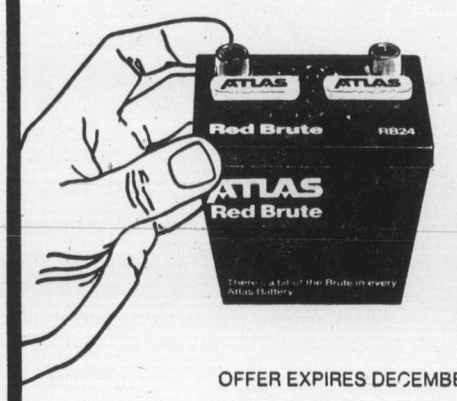

Get a free battery check
and pick up one of these great miniature replicas of our Atlas Red Brute Battery. A surprizingly low price for such a high-quality solid-state AM radio. Check out our full line of Atlas super-charged batteries too!
5.95 INCLUDES BATTERY
OFFER EXPIRES DECEMBER 27, 1975.
You pay no more than prices quoted, on most cars, for these Checkpoint offers at participating Esso retailers.
All work guaranteed for 90 days or 4,000 miles.
Put your purchase on your Esso Credit Card. Or, at most Esso stations, you can use your Chargex or Master Charge card.
Esso
We're working to keep you moving

Blue Thumb wins in blanket finish

VANCOUVER (CP) — Blue Thumb proved toughest in a five-horse finish Saturday to win the $35,000-added Premier's championship, the final unrestricted stakes race of the season at Exhibition Park by a half length.

Less than a length separated the following four — Captain Party, Ceio Me, Detrimental and George Vancouver.

First Race — Claiming, $2,050, three-year-olds and up, one and a sixteenth miles.
Burnside (Rich) $8.60 $3.30 $2.50
Copper Mountain (Sanchez) 2.60 2.20
Austin Taysush (Brownell) 2.60
Also ran: Billy the Bug, Regal Leo, Young Hopeful, New Pride, Rania. Time: 1:49 3-5. Quinella paid $9.00.

Second Race — Claiming, three-year-olds and up, six and a half furlongs:
Dandy Fellow (Barroby) $19.70 $7.00 $4.50
Noacception (Loseth) 3.60 2.80
Maiziebay (Wolski) 5.50
Also ran: Pacific Ruby, Vancouver D., Count the Spots, Jordans Turn, Chewed Shoe, Dark Monkey. Track scratch — Cactus Pete. Tim: 1:20 2-5.

Third Race — Claiming, $2,050, three-year-olds and up, one and a sixteenth miles:
Mr. Tom Thumb (Cthbertson) $4.70 $2.80 $2.30
McLeod Breeze (Krasner) 4.10 2.80
Compulsive Winner (Loseth) 2.40
Also ran: Hard to Know, Hard to Beat, Westsyde Story, Polka Lily, Paliascheck. Time: 1:47 4-5.

Fourth Race — Claiming, $1,950, three-year-olds and up, six and a half furlongs:
Sunland Star (Rich) $8.00 $4.90 $3.50
La Belle Rouge (Miller) 9.20 6.10
Little Merc (Arnold) 5.30
Also ran: Smoldering, Tough Magic, Charlie George, B. Laurel, Pinch Bottle, First Breeze, April Summer. Time: 1:20. Exactor paid $93.20.

Fifth Race — Claiming, $2,900, three-year-olds, one and a sixteenth miles:
Cottonwood Canyon (Krasner) $9.70 $5.10 $3.40
Joe Kelsey (LaBlanc) 8.10 4.00
Rod's Pride (Loseth) 3.50
Also ran: Johnny Two Dance, Life Whitenin, Major's Pride.

Track scratches: Kim's Shadow and Mecapo. Time: 1:46 3-5.

Sixth race — Claiming, $3,100, three-year-olds and up, six and a half furlongs:
Acrocyanosis (Carter) $11.10 $5.50 $3.80
Chief Tamao (LeBlanc) 4.90 3.10
Muskidoo (Cuthbertson) 3.10
Also ran: Nicola Captain, Hard Runner, Black Trump, Cotten D., Big Ed Johnson, Tear And A Smile, The Pipe King. Time: 1:19 4-5, Exactor paid $39.40.

Seventh race — Claiming, $2,775, three-year-olds, six and a half furlongs:
Ballycraigy (Loseth) $5.40 $3.70 $2.80
This Times Comet (Harris) 6.40 5.00
Fitsy Story (Arnold) 3.70
Also ran: Devil's Daughter, Jet Of The Times, Be Like Judy, Easters Trophy, Its Gonna Be Close, Peerless Peg, Pacific Diamond. Time: 1:18 3-5.

Eighth race — Claiming, $3,950, three-year-olds and up, one and a sixteenth miles:
Appenglow (Krasner) $8.20 $3.60 $2.60
Titans Lodge (LeBlanc) 3.10 2.40
Morning Story (Arnold) 2.80
Also ran: El Escorial, Pirate Charger, Lawdy Doc, Ship Ashore. Time: 1:45 4-5.

Ninth race — B.C. Premiers Championship $35,000 added, three-year-olds and up, one and an eighth miles:
Blue Thumb (Carter) $16.60 $7.10 $4.20
Captains Party (Cuthbertson) 4.50 3.30
Ceio Me (Arnold) 4.80
Also ran: Sea Reason, Determined, Refusal, Times Rush, George Vancouver, Trustwood. Time: 1:50.

Tenth race — Claiming, $2,450, three-year-olds and up, six and a half furlongs:
Nanette Marie (Pierce) $19.40 $9.80 $6.20
Maralet (LeBlanc) 33.40 11.60
My Diamond (Carter) 3.60
Also ran: Haig Bomb, Miss Dandylea, Connies Lass, Kitimat, Adelka Lou, Ballerina Belle, Konni Lake. Time: 1:20. Quinella paid $253.90.
Attendance 9071. Mutuel Handle: $511,781.

Entries

FIRST RACE — Claiming, $1,950, for three-year-olds and up, six and one-half furlongs:
Alibhai Features (Estapper) 115
Rusty B Good (Walker) 114
Faithful Ea (Brownell) 119
Quality Now (Hocken) 122
Sunday Cat (Miller) 114
Angelic Shirl (Milne) 116
Ocean Lore (Furlong) 122
Major Act (J Arnold) 119
Monday Nite (LeBlanc) 119
Prevost Miss (Walker) 111
Also eligible:
Trey of Diamonds (Carter) 116
Carry On Henry (Krasner) 119
Newfields (Cuthbertson) 115

SECOND RACE — Claiming, $3,200, for 2-year-olds, mile and one-sixteenth:
a—Scornful Pride (Furlong) 117
Master Streaker (Sanchez) 120
Local Boy (LeBlanc) 115
Chief Fella (Carter) 115
Melody Maker (Cuthbertson) 118
a—Mandolin Maid (Furlong) 117
Prime Bit (J Arnold) 120
Source Of Funds (Wolski) 112
Glory Life (Maese) 112
Boundary Girl (Hocken) 117
a—M. Snow entry.

THIRD RACE — Claiming, $2,650, for 3-year-olds, mile and one-sixteenth:
Elcandel (Walker) 107
First Rainbow (Barroby) 117
Rads Lady (Maese) 112
Terra Veloce (Cuthbertson) 118
Anthony Go (Rich) 110
Charles of York (J. Arnold) 115
Lady Olivia (Brownell) 112
Julie Lyn (Miller) 112
Bhashere (Phillips) 114
Executive Session (Furlong) 117
Also eligible:
Ablakh (Salas) 118
Tudor Lou (Brownell) 112
Tudor Tay (Maese) 112
Quista Pow (Hocken) 120

FOURTH RACE — Claiming, $3,950, for three-year-olds and up, six and one-half furlongs:
Darch (Krasner) 119
Lingerin Lea (Walker) 106
Hades Bobbin (Salas) 119
Mr. Wolfe (Furlong) 116
Debs Jewel (no rider) 116
Better Peace (Cuthbertson) 119
Nairai (Ho) 113
Aglaia (Pierce) 119
Cockle Barry (Maese) 122
Fremar (Rich) 114
Also eligible:
Proud Magic (Carter) 119
North Arrow (Furlong) 119
Silver Waters (Maese) 119
Last Verdict (Estapper) 116

FIFTH RACE — Claiming, $2,650, for three-year-olds and up, mile and one-sixteenth:
Uncle (no rider) 108
Secret Sovereign (Barroby) 120
Landscape Page (Furlong) 109
Curly G (Cuthbertson) 118
Cape Dover (J. Arnold) 119
Promised Action (Salas) 118
Glenlyon Mac (Brownell) 110
First Contact (Hocken) 116
Y. B .Wise Rich) 115
Sammy Spats (Krasner) 113
Also eligible:
Why Beeb (Walker) 110
Willies Mark (Sanchez) 113
Lasiater (Pierce) 122
Cointreaus Price (Hocken) 115

SIXTH RACE — Claiming, $3,000, for three-year-olds and up, mile and three-eighths:
Cabinet Minister (J. Arnold) 115
Bum Money (Miller) 110
Alderissimo (Maese) 117
Charmes Syn (Wolski) 122
Beguiled (Pierce) 118
Big Owl (no rider) 109
Regal Leo (LeBlanc) 111
Foreign Minister (Krasner) 118
Burnside (Rich) 106
Railway Charlie (Carter) 115

SEVENTH RACE — Claiming, $2,500, for three-year-olds, six and one-half furlongs:
Ruladot (Pierce) 122
Old Conkie (Maese) 113
Harveys Bud (Krasner) 111
a-Bolerover (Brownell) 114
Air Flyer (Cuthbertson) 117
a-White Ensign (Barroby) 117
b-Reptonian (LeBlanc) 122
Cammeray (Phillips) 117
b-Freedom Charger (Walker) 117
Lightning Wing (no rider) 119
Also eligible:
Diadokenesis (J. Arnold) 115
a-A. May entry.
b—F. Dyson entry.

EIGHTH RACE — Allowance, $5,200, for three-year-olds and up, mile and one-sixteenth:
Our Diamond (Carter) 115
Louise's Pride (Maese) 117
Persian Goddess (Brownell) 112
Pirate Queen (LeBlanc) 120
Go Peg Go (J. Arnold) 115
a-Classic Myth (Cuthbertson) 122
Pax Princess (Krasner) 112
a-Avalon Isle (Walker) 107
Gypsey Jewel (no rider) 112
a-D. Morison entry.

NINTH RACE — $2,500, added for three-year-olds, mile and one eighth:
Spooky Lodge (Rich) 110
Music Theme (Salas) 119
Chartreuse (M. James) 116
Timothy Turk (Cuthbertson) 117
Overlander (Brownell) 114
Grand Ribot (J. Arnold) 114
Lannys Sister (Walker) 110
April Wine (Krasner) 120
Run Jay (LeBlanc) 121

TENTH RACE — Claiming, $6,500, for three-year-olds and up, two miles and one-eighth:
Miss Jay Note (Hocken) 118
White Rose Erli (LeBlanc) 113
New Response (Cuthbertson) 120
Silk Song (Estapper) 113
Whistlin Wise (J. Arnold) 113
Moray Castle (Maese) 113
Made Mruler (no rider) 106
Rusty Rouser (Krasner) 115
Big and Good (Carter) 120

Selections

1. Monday Nite, Rusty B. Good, Blessed Star.
2. Glory Life, Chief Fella, Local Boy.
3. Charles of York, Rads Lady, Julie Lyn.
4. Darch, Hades Bobbin, Cockle Barry.
5. Cape Dver, Sammy Spats, Landscape Page.
6. Railway Charlie, Beguiled, Cabinet Minister.
7. Ruladot, Reptonian, Lightning Wing.
8. Classic Miss, Pirate Queen, Louise's Pride.
9. April Wine, Run Jay, Overlander.
10. New Response, White Rose Erli, Rusty Rouser.

WAREHOUSE FOOD STORES
HEY! HEY! SHOP AT THE 4 BIG WAREHOUSES!
3475 QUADRA ST.
BURNSIDE PLAZA
47 SONGHEES RD.
877 GOLDSTREAM
LANGFORD
BURNSIDE AND LANGFORD STORE
OPEN SUNDAY AND THANKSGIVING MONDAY
10 a.m.-6 p.m.
Prices Effective Sun., Tues. Only
FLOUR FIVE ROSES Gigantic 20-Lb. Bag, 2.29
WIENERS ALL BEEF Vacuum Packed, LB. 67¢
ROUND BEEF STEAK Grade A Grain-fed, LB. 1.49
FRESH GROUND BEEF, LB. 74¢
SUNRYPE APPLE PIE FILLING 19-OZ. TIN 39¢
SUNRYPE BLUE LABEL APPLE JUICE GIANT 48-OZ. TIN 69¢
NALLEY'S LUMBERJACK SYRUP Large 32-oz. 98¢
Imperial MARGARINE Fit for a king! 3 LBS. 1.89
SEEDLESS OR TOKAY GRAPES 3 lbs. $1
PURITAN MEAT SPREADS All Varieties, 4 FOR $1
Delta Fancy LONG GRAIN RICE 2-LB. BOX 89¢
TUNA FISH EATWELL TIN 39¢

BISSON'S MOVING & STORAGE LTD.
384-6442
HOUSEHOLD and APT. MOVING SPECIALISTS

Did You Know
All these Features are Standard Equipment on Your
HONDA CIVIC
AT NO EXTRA COST TO YOU!!

Overhead CAM Engine
Power Assisted Front Disc Brakes
Rear Window Electric Defogger
Tinted Glass All Around
Washable Carpets Throughout
Bumper Over Riders Front and Back
Wrap Around Bumpers Protect Fenders
Inside Hood Release
Independent 4 Wheel Suspension (Macpherson Strut)
Flow Through Fresh Air Ventilation System
Multi-Speed Windshield Wipers
Fully Undercoated, plus more!

Yes, All This for Only $3188
(Including Freight and Preparation Charges)
• Low Cost Bank Terms Available •
HONDA car centre
909 Yates Srt. 386-6709
Open Weekdays 9-9, Sat. 9-5
(Dealer Licence Number D-3060)

Ascorbic Acid Powder
(Vitamin C) 1 lb. $6.50
also
Megavitamin Powder
Megavitamin Tablets
OWL DRUG
PRESCRIPTIONS
MAYFAIR CENTRE and 724 FORT ST.

One HOUR "MARTINIZING"®
CERTIFIES
THE MOST IN DRY CLEANING
Fresh as a flower in just one hour
8 LOCATIONS TO SERVE YOU

OPEN SUNDAYS 5-9 P.M.
DINING WITH A DIFFERENCE
Gay Nineties Spare Rib House
WHERE KEN PEAKER AND ROLLY McINTOSH
Plays Your SING-A-LONG MUSIC
A SPARKLING ATMOSPHERE For PERSONALIZED MUSICAL HAPPENINGS
World-Famous SPARERIBS — Full Dinner Menu
825 Burdett — CHERRY BANK HOTEL — 385-5380

BURT'S RESTAURANT
IN TROUNCE ALLEY
WINTER HOURS:
Tues.-Sat. 11 a.m.-7 p.m.
SERVING HOT MEALS ALL DAY
CLOSED SUNDAY AND MONDAY
383-0712

Stardust Ballroom
SATURDAY ONLY
DINNER SPECIAL
6.50 Per Person
DANCE TO "JETS"
DANCE ON VICTORIA'S ONLY "MIRROR DANCE FLOOR"
IN THE
peek-A-BOO ROOM
TUES.-SAT.
Featuring "TRIAD"
RESERVATIONS 385-1031
TUES., WED., THURS. No Cover Charge
INQUIRE ABOUT OUR FREE BANQUET ROOMS
STARDUST
1037 VIEW ST.
Lots of Free Parking
385-1031

the Duke's
TUESDAY — LADIES' NIGHT
STEAK & LOBSTER or CRAB LEGS
5.50 for Ladies
Piano and Organ Entertainment
Featuring "JUDITH"
4558 CORDOVA BAY RD.,
EVENING RESERVATIONS, PLEASE — 658-8922

HOLYROOD HOUSE
Scotia Dining Lounge
Luncheon 11:30 a.m. — 2 p.m.
Monday through Friday
SPECIAL MID-WEEK BUFFET LUNCHEON
Tuesday and Wednesday $2.50
Our FAMOUS SMORGASBORD
Friday, Saturday and Sunday
Dining Room Open Daily 5-9 p.m.
Reservations: 382-8833

"SUNDAY SMORGASBORD"
G. McDowalls
Esquimalt Rd. at Head St.
Tam O' Shanter
SINGALONG & DANCE
THURS., FRI., SAT. — 9 P.M.-2 A.M.
SUNDAY 5 P.M.-10 P.M. (Smorgasbord, Floorshow and Singalong. $5.50, Children under 10, ½ price)
RES. 383-2022 — "COME ON TO THE TAM".

TRADITIONAL TURKEY DINNER
With all the trimmings and pumpkin pie. 8.25 Per Person
OR
NEW YORK STEAK
Complete dinner. 8.95 Per Person
THIS SUNDAY AND MONDAY
At
the King's Den restaurant
655 DOUGLAS STREET 388-4488
Overlooking Thunderbird Park
AMPLE FREE PARKING

SRI CHINMOY

In person
SPIRITUAL MASTER
World renowned Yogi, author and worker for world peace at United Nations. Speaking in person.
University of Victoria
MacLaurin Building, Rm. 144
WED., OCT. 15 8 P.M. FREE
592-6211 for information
"When the power of Love replaces the love of power, man will have a new name—GOD"

Free Magician Show
Hey Mom, This Sunday why not treat the kids to an eye poppin' free Magician Show and Sunday Dinner in the Sherwood Dining Room. They can order from "Robin Hood's" special Kiddies' Menu, that's full of delights to suit the little ones.
Sunday 6:30 Res. 386-1422
added feature . . .
CONKER EXHIBITION
Watch for the World Championship Match coming soon!
Sherwood Park Inn
123 Gorge Road East, on Hwy. 1A

Stamp packet

Swedish commemoratives honor scouts, wildlife

By LESLIE DREW
Colonist Staff

With the issue of five commemorative stamps, Sweden had a busier than usual first day of issue time Saturday.

Two 90-ore stamps mark the scouting jamboree in Norway this year. They're in coil form and depict typical scouting scenes — scouts preparing a campfire and scouts canoeing down a river. In an effort to draw attention to a threatened species, the hedgehog appears on a 55-ore stamp in coil tnd booklet form. A 75-ore coil pays tribute to the folk art of key fiddle playing, and a 7-krona coil has been issued for the ballet.

□

The United States postal service will be coming out with a number of new stamps and items of postal stationery in connection with new postage rates. There will be three new 13-cent stamps to meet the first-class rate, an 11-center for the second-ounce rate for first-class mail, a 24-cent stamp for the first-class mail rate for the first two ounces, and a 9-cent stamp for postcards.

Some other new issues:

ISRAEL — Four new stamps on Oct. 15, one for a landmark in the history of modern Jerusalem, the returning of Hadassah to Mount Scopus, and a set of three stamps depicting some of Israel's most endangered species of birds, all waders — the pratincole, the spur-winged plover and the black-winged stilt.

MALAYSIA — Stamps in 10, 30 and 75-cent demoninations due Oct. 22 marking the 50th anniversary of the Rubber Research Institute of Malaysia.

SOUTH AFRICA — Four-cent and 5-cent stamps on Oct. 10 on the origin of Afrikaans in 1875, and four 15-cent stamps on Oct. 15 reproducing paintings of Otto Schroder, noted artist of the desert coast of South-West Africa, who died earlier this year.

GERMANY — For late German Nobel Peace Prize winners, three stamps at 50 pf; three more stamps in the industry and technology series, and two Christmas stamps, all on Nov. 14.

Edmonton women sway and shimmy

EDMONTON (CP) — Swaying and shimmying their way to new figures, a group of Edmonton women are discovering that exercise can be exotic.

About 100 women, many middle-aged, are absorbing a new kind of culture — belly dancing — in the backroom of one of the city's libraries.

The library decided to offer the course as something new in the way of exercise and recreation, and classes are already overbooked.

Elsa Zahar, a district recreation co-ordinator with the city, first encouraged the dance in Edmonton after taking a belly dancing class while on holidays in Ottawa a year ago.

"Sure, a few people are wary about it because for them belly dancing has a connotation of women with rhinestones in their navels dancing in smoke-filled nightclubs," she said.

"For us, belly dancing is strenuous exercise. I've seen gals who have lost inches off their waists."

Teacher Leila Khonnaisser, a Lebanese mother of three who came to Canada a few years ago, finds the Canadian attitude towards the dance incomprehensible. There's nothing sensuous or sinful about it, she said.

"It's our national dance. In our country, we see it all the time while we're young. Here you probably see it only in movies."

Raven's Sunday and Monday Thanksgiving Dinners
This weekend our Buffet is doubly tempting. Because, in addition to our regular Sunday buffet, we're extending it to Monday as well. So you have an extra tasty reason to enjoy the creations of our award winning chefs. Come celebrate Thanksgiving. Maitre d'Savo suggests reservations. 5:00 P.M. to 9:00 P.M. Sunday and Monday.
Raven's
FINE DINING LOUNGE
Harbour Towers 345 Quebec St., 386-7444
Victoria's Newest Inner Harbour Landmark

The Captain's Palace
"Victoria Landmark Built in 1897"
Specializing in
• Seafood
• Steaks
"For Leisure Dining"
Serving:
• BREAKFAST
• LUNCHEON
• AFTERNOON TEA
• DINNER
Reservations 388-9191
Try Our Special
THANKSGIVING DINNER
Served 1 p.m.-9 p.m.
STROLLING MINSTRELS 6 to 8 p.m.
309 Belleville Street Phone 388-9191

JAMES BAY INN presents
Thanksgiving DINNER
SUN. and MON. from 4:30
COMPLETE DINNERS
Choice of:
Traditional Turkey
Baked Virginia Ham
Roast Prime Ribs of Beef Au Jus
Filet of Salmon Steaks
Pumpkin Pie for dessert
RESERVATIONS SUGGESTED 384-7151
James Bay Inn
270 GOVERNMENT

Victoria Conservatory of Music — Opening Soon in the Executive House
Dining In a Truly Old English Atmosphere at
Bartholomews
777 Douglas Street

VICTORIA CONSERVATORY OF MUSIC
1050 Joan Crescent, Victoria, B.C.
PRESENTS
Its 1975/76 Concert Series
FACULTY CONCERTS FRIDAYS at 8:00 P.M.
October 17 — November 7 — November 21 — November 28 — December 21 — January 9 — January 16 — January 30 — February 13 — February 27 — March 5 — March 19 — April 2 — April 9 — May 28.
STUDENT RECITALS THURSDAYS at 8:00 P.M.
October 9 — October 23 — November 6 — November 13 — November 20 — November 27 — December 4 — December 11 — December 18 — December 19 (Friday) — January 8 — January 15 — February 5 — February 6 (Friday) — February 19 — March 4 — March 11 — March 18 — March 25 — April 8 — May 13 — May 14 (Friday).
TRIO VICTORIA
SUBSCRIPTION SERIES — FRIDAYS at 8:00 P.M.
October 10 — November 14 — December 12 — January 23 — February 20 and May 21.
Subscription ticket $12.00
In aid of Bursary Fund
Please cut out and retain for future reference

John Minshall Presents
LHAMO TIBETAN DANCE THEATRE

A MAGNIFICENT TREASURE FROM ASIA
Founded by the DALAI LAMA to preserve the traditions of Tibetan culture, "LHAMO," whose beginnings date back 500 years, will be seen for the first time in the Western Hemisphere here in Victoria.
SUN. OCT. 19th — 8:45 P.M.
McPHERSON PLAYHOUSE
Tickets 6.50, 5.50, 4.50
Available at McPherson Box Office and Victoria Ticket Centre at Eaton's. (25¢ service charge at Eaton's)

The Royal Oak INN
Thanksgiving Dinner
in the STRATHMORE ROOM
Monday 4:30-10:30
* Prime Ribs of Beef with Yorkshire Pudding
* Roast Young Tom Turkey with Dressing
* Baked Virginia Ham with Pineapple Sauce
All meals include soup, salad, vegetables, roll and butter, tea or coffee and sherbet or ice cream.
Special Thanksgiving Smorgasbord
Sunday 5-9 p.m.
in the THATCH
Open nightly until 2 a.m. at the ROYAL OAK INN
4680 ELK LAKE DRIVE RESERVATIONS 658-5231
"Where Your Friends Dine"

Discover the New World of the Westwind Motor Inn
"YOUR HOUSE" of Fine Foods
SPECIAL DELUXE
THANKSGIVING SMORGASBORD
Sunday, Oct. 12
• Assorted Cold Cuts • Tasty Salads • Hot Features • Turkey, Ham, Yam, Potatoes, Glazed Petite Carrots • Pumkin Pie with Whipped Cream • Beverage
$5.95 Per Person Children Under 12 $3.00
741 GOLDSTREAM (Hwy. 1A) 478-8334

COME GO-KARTING at KARTLAND
SATURDAY and SUNDAY
12 Noon to 10 p.m.
Fridays
6 p.m. to 10 p.m.
Figure 8 Track with Overpass
479-1122
DOUGLAS at VANALMAN
Next to Douglas Golfland

The McQuillan Bros.
ERIC & BOBBY are BACK!

Along with the Gang . . .
EVERY THURS., FRI., SAT. NITE
$5.00 OPEN 6-1 A.M.
BUFFET DINNER
THURSDAY OCT. 16TH
SOUP-SALMON
SALAD BAR
COLD CUTS
ROAST BEEF
BBQ. CHICKEN
ENGLISH STEAK PIE
CURRIED SHRIMP
DESSERT
YOUR CHOICE OF ANY OR ALL!
NO COVER CHARGE for DINERS IN THE CABARET
THEATRE wig'n dickie RESTAURANT
THE WILSON MOTOR INN
850 BLANSHARD ST.
Reservations Recommended, 385-6787

SPEND CHRISTMAS AT
The George Inn
QUALICUM BEACH
2 NIGHTS — 3 DAYS $75.00 A COUPLE
Arrive Christmas Eve. All meals Dec. 25, Breakfast & Lunch Boxing Day. (Deluxe Rooms add $10.00)
STAY THROUGH THE WEEKEND —
Combine above with our Mini-Weekend Package and save an additional 10%.
Write: John Newell, Mgr. Box 327
QUALICUM BEACH, B.C. — 752-9238

The George Inn
QUALICUM BEACH
MINI HOLIDAY WEEKEND
arrive Friday evening and enjoy: Friday Night Accommodation, Saturday Breakfast, Saturday Dinner and Dance, Saturday Night Accommodation, Sunday Breakfast.
$64.95 for 2 people
(for deluxe rooms slightly higher)
Adjacent to a 9-Hole Golf Course — Indoor Pool — Sauna Bath — Convention and Banquet Facilities.
Write: John Newell, Mgr. Box 327
QUALICUM BEACH, B.C. — 752-9238

"DINE IN THE SKY"
Parrot House
The Parrot House Restaurant presents a new experience in dining, serving gourmet and popular dishes in a delightful atmosphere with a full-circle panorama of the city, sea and mountains.
Open for Lunch and Dinner from Monday to Saturday
◆ Lunch 12:00 - 2:30
◆ Light Snacks 2:30 - 5:30
◆ Dinner from 6:00 - 10:00
Reservations 382-9258
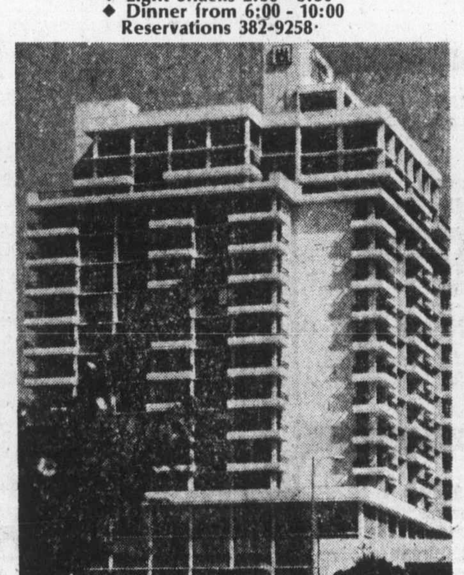
Chateau Victoria HOTEL
740 BURDETT AVENUE 382-4221
AMPLE FREE PARKING — Validation at Front Desk

Traditional Thanksgiving Dinner
Monday, Oct. 13
4:30-10:00
■ ROAST TURKEY DINNER
Sage dressing, giblet gravy and cranberry sauce $6.95
■ ROAST PRIME RIB OF BEEF AU JUS
With Yorkshire pudding and horseradish sauce $8.25
Both include salad bar, dessert (pumpkin pie or cheese plate with fruit) and beverage.
Regular Menu also Available
Phone for Reservations
386-1422
Sherwood Park Inn
We can make your day . . .
123 GORGE ROAD EAST ON HIGHWAY 1A

Ah, Wilderness! Now lovingly revisited

By JOHN BEAUFORT
Colonist-Monitor Service

NEW YORK, N.Y. — To anticipate the bicentennial and launch its own 25th season, the Circle in the Square has installed a glowing revival of Eugene O'Neill's Ah, Wilderness!

Those who recall the tenderly comic period piece will remember that the action takes place on the Fourth of July weekend in 1906. Long before nostalgia had become fashionable, O'Neill chose for his only comedy this remembrance of things past.

To whatever extent the playwright may have idealized New England family life near the turn of the century, Ah, Wilderness! is rich in authentic Americana.

If the story of the Miller household suggests a more innocent time, it could just be because the time was authentically more innocent. A picture which was itself too touched up could scarcely convey so much honest insight.

O'Neill raked up a bitter and traumatic past in Long Day's Journey Into Night — a tragic remembrance of certain loosely similar situations. But the ultimate compassion with which he invested his agonized forgiveness of the doomed Tyrones is rejected in favor of unclouded affection in Ah, Wilderness! The scene is sun-dappled in this warm and loving play.

Now, more than 40 years after its Broadway premiere, the work has been lovingly revisited in the performance staged by Arvin Brown.

He and his cast, drawn mostly from New Haven's Long Wharf Theatre production, are filling the Circle in the Square with a radiance to reach the spectator's feelings and touch his heart, even as he is laughing at the familiar crises that explode like the Fourth of July firecrackers in the Millers' back yard.

The crisis centre around young Richard Miller (Richard Backus), the Millers' "middle son." Richard's adolescent skirmishes with art, literature, and worldy temptation make for a livelier Independence Day than the Millers had anticipated.

His father's forbearing tolerance, his mother's anxious concern and indulgent maternalism, and Richard's own innate decency lead to the only happy ending O'Neill ever permitted himself.

The playing within Steven Rubin's evocative settings achieves the consensus of approach and interpretation which are the heart and soul of genuine ensemble playing.

The result is a believable authenticity and homogeneity of feeling so essential to a genre play.

Brown has set this tone and his actors faithfully preserve it: William Swetland in his humorously mellow Nat Miller, Geraldine Fitzgerald in the devoted Mrs. Miller, and Mr. Backus in an extraordinarily sensitive portrayal as young Richard.

Channel open for banking

SAN FRANCISCO (AP) — Bank of America, the world's largest commercial bank, has announced it will open a direct banking channel with the Bank of China to handle mailed and telegraphed transactions of a non-trade nature between individual customers. A Bank of America spokeswoman said the arrangement does not provide for either bank to open a branch in the other's country.

Top 20 in Victoria

This Week		Last Week
1. Could It Be Magic	Barry Manilow	(1)
2. Ballroom Blitz	Sweet	(3)
3. At Seventeen	Janis Ian	(2)
4. Train	Shooter	(6)
5. Black Superman	Johnny Wakelin	(8)
6. I'm Running After You	Major Hoople	(11)
7. Bad Blood	Neil Sedaka	(13)
8. Midnight Blue	Melissa Manchester	(4)
9. Mr. Jaws	Dickie Goodman	(10)
10. Get Down Tonight	KC and Sunshine Band	(14)
11. Jive Talkin'	Bee Gees	(5)
12. Why Can't We Be Friends	War	(7)
13. What The Hell I Got	Michel Pagliaro	(18)
14. I'm Sorry	John Denver	(20)
15. Feelings	Morris Albert	(N)
16. Ain't No Way To Treat A Lady	Helen Reddy	(N)
17. Who Loves You	Four Seasons	(N)
18. The Homecoming	Hagood Hardy	(19)
19. Rainbows, Pots Of Gold	Studebaker Hawk	(N)
20. Rockin' Chair	Gwen McCrae	(12)

(N) — denotes new entry onto Top 20.

Regina ups insurance

REGINA (CP) — The Saskatchewan Government Insurance Office announced rate increases Thursday of 25 per cent, effective immediately, for private dwellings and vehicles.

The last rate increase was in March, 1974. A spokesman said inflation was the major reason.

the Duke's
THANKSGIVING DINNER
• ROAST TURKEY DINNER
Two Sittings — 5:30 and 8:00
SUNDAY and MONDAY $6.95
4558 CORDOVA BAY RD.,
EVENING RESERVATIONS, PLEASE — 658-8922

CJVI/900
Presents Live in Person
DONNA FARGO AND THE Fargo Express
JOHNNY PAYCHECK WITH DON ADAMS and the Lovemakers
Special Guest Star
WILF CARTER
ROYAL THEATRE—OCT. 21, 8:30 P.M.
Advance Tickets at Memorial Arena

Get Down To
MOTHER SUPERIOR'S
And Face the Music!
AFTER HOURS DISCO
618 Johnson
Hours: Thurs. 9 p.m.-5 a.m.
Fri. 9 p.m.-5 a.m.
Sat. 9 p.m.-5 a.m.
Sun. 9 p.m.-2 a.m.

the art of onisbaro deguchi
(1871-1948)
and his school
ceramics, paintings, calligraphy and textiles
through oct. 26
art gallery of greater victoria
384-4101 1040 moss street

Thanksgiving Dinner
Sat., Sun., Mon.
Soup, Tossed Salad
ROAST TURKEY DINNER
With Sage Dressing and Cranberry Sauce. Pumpkin Pie, Coffee or Tea.
$6.45 Per Person
Children Under 12—$3.95
Tokaj Hungarian Restaurant Villa
RESERVATIONS
383-4732
1122 YATES ST.
Also catering to banquets and receptions.
Ample Free Parking

11 12 1 10 2 9 3 8 4 7 6 5
GROCERIES
OPEN
24 HOURS
AT
QUONLEY'S
GOV'T. at FISGARD

MEMORIAL ARENA
SUNDAY
PUBLIC SKATING
2:30-4:00 p.m.
8:15-10:00 p.m.
MONDAY
HOLIDAY SKATING
2:30-4:00 p.m.
TUESDAY
RECREATION SKATING
10:30-12 Noon
TINY TOTS
1:30-3:00 p.m.

Sunday Jazz
Dave's Swingtet
The Music of
• Ellington
• Basie
• Goodman
• Fitzgerald
Admission:
$3.00 General
$2.50 V.J.S.
Includes dinner, full facilities.
Door 6 P.M.
HARPO'S CABARET
15 BASTION SQ.

ENJOY THANKSGIVING DINNER
Enjoy satisfying, inexpensive dining out often — at SCOTT'S, downtown.
OPEN 24 HRS. EVERY DAY
SCOTT'S RESTAURANT
650 Yates at Douglas

G.R. PEARKES Arena 3100 TILLICUM 384-6564
PUBLIC ICE SKATING
TUESDAY
3:30-5:00 p.m.
WEDNESDAY
7:00-9:00 p.m.
PARENTS and TOTS
Monday 1:30-3:00 p.m.
Wed., Fri. 10:00-11:30 p.m.
Learning Carts Available

Traditional Thanksgiving Dinner
MONDAY, OCT. 13, 4:30-9:30
in the PRINCESS ROOM of the Princess Mary
(Regular menu available aft and centre dining rooms)
Turkey Dinners include all the Trimmings and choice of
soup du jour or green salad
Roast Tom Turkey, dressing and gravy
buttered parslied potato, peas and carrots
cranberry sauce, rolls and butter
old fashioned pumpkin pie
tea or coffee
$6.95 per person
children's portions available, $3.50
Reservations: 386-3456
Canada's Restaurant Association Member
344 HARBOUR ROAD
Now Open Sundays 4:30-9:30

★ BREAKFAST ★ LUNCHES ★ DINNERS
◆ Specializing in Afternoon Tea Crepes
Steaks, Seafood and Casseroles
Open 7 a.m.-5 p.m. Mon.-Sat.
Sunday 7:00 a.m.-8:00 p.m.
The SUGAR'D MULE RESTAURANT
740 Burdett
386-9951 (Res)
located in the Chateau Victoria

FULL FACILITIES FOR BANQUETS and DINNER PARTIES
★ Breakfasts ★ Luncheons and Dinners
Specializing in afternoon Tea crepes
open 8 a.m.-7:30 Mon.-Sat.
The Red Swing RESTAURANTS
386-1662 (Res.) 1011 Broad Street

THANKSGIVING DINNER SPECIAL
Sunday and Monday
All dinners include: Soup, salad, dessert and beverage
• ROAST TURKEY with dressing
• BAKED HAM with Hawaiian sauce
• ROAST BEEF with Yorkshire pudding
• ROAST LEG OF LAMB
• ROAST PORK with apple sauce
• NEW YORK STEAK
Melrose RESTAURANT
622 Yates OPEN 24 HOURS 383-9715

THE VICTORIA Symphony ORCHESTRA
Conductor LASZLO GATI
and the incomparable
TRETYAKOV
"A GIANT AMONG HIS GENERATION . . . A KING IN THE MAKING" Vancouver Sun
"HE WILL HAVE NO PEER AMONG VIOLINISTS OF THIS CENTURY" Long Island Press
APPEARING AT THE ROYAL THEATRE
Sunday 19 October 2:30 p.m.
Monday 20 October 8:30 p.m.
Classical Symphony Op 25 ..... Prokofieff
VIOLIN CONCERTO No. 2 ..... Prokofieff
VIOLIN CONCERTO No. 4 D Major ..... Mozart
Les Preludes. Symphonic poem ..... Liszt
Just once in a lifetime — everyone should hear the violin played as Tretyakov plays
This pair of concerts sponsored by CANADA SAFEWAY
THIS IS THE SECOND CONCERT OF OUR MAGNIFICENT 35th ANNIVERSARY SEASON

FAMOUS ARTISTS • FAMOUS ARTISTS •
MEMORIAL ARENA
FRIDAY, NOVEMBER 7 AT 8:30
DIRECT FROM GLASGOW
SCOTLAND ON PARADE
COMPANY OF 30
STARRING
Folksinging guitarist Alasdair MacDonald and concert singing star Isla St. Clair
All seats reserved,
$5.00, $4.00, $3.00

ROYAL THEATRE
SATURDAY, NOVEMBER 8 AT 8:30
VICTOR BORGE with MARYLYN MULVEY
All seats reserved,
$6.50, $5.00

TICKETS NOW ON SALE AT
The Memorial Arena
MacPherson Playhouse
The Victoria Ticket Bureau
in Eatons
9 A.M. - 5 P.M.
Daily except Sunday
FAMOUS ARTISTS • FAMOUS ARTISTS •

add a new dimension
surround
yourself in music with
THE VICTORIA Symphony ORCHESTRA
Conductor Laszlo Gati
World Famous "Soloists"
and glorious music can make life richer for you.
fabulous . . .
phillippe entremont, andre navarra, paul horn, gary karr, and many other artists from all over the world.
are coming to town - to entertain you
at the royal theatre
sundays 2:30 mondays 8:30
YOU CAN STILL BUY A SEASON TICKET
(even if you missed the opening concerts)
you can still save
but
only until october 18th
so
subscribe
now
remember
Season ticket holders get priority for seats at our two very special attractions.
a christmas presentation of
Handel's Messiah
and
The Vienna Choirboys
(Plus a discount on seats for the Messiah)
THE VICTORIA Symphony ORCHESTRA
Phone 385-6515
748 Johnson Street

Something for everyone at country concert

By KING LEE
Colonist Reporter

The country-music show coming to the Royal Theatre on Oct. 21 should have something for just about everyone.

Radio Station CJVI's final presentation of the season, the show will have something for the nostalgia fans in the form of Wilf Carter.

Then for the women, there's Johnny Paycheck and the Lovemakers.

But for me and probably the rest of the male audience, there will be Donna Fargo.

Donna has had two gold singles, The Happiest Girl in the Whole U.S.A. and Funny Face, and her album, The Happiest Girl in the whole U.S.A., was on the country-and-western charts for 55 weeks.

An English teacher in a Los Angeles high school until 1972, she left that field when The Happiest Girl in the Whole U.S.A. made it big and began a successful career in show business.

She wrote the song and recorded, it but didn't tell anyone — not even her family — because she wasn't very confident about it.

Thinking her students would be turned off because it was a country-and-western record, Donna also kept it quiet from her students. But one day she thought she heard a radio playing in her classroom during a test. When her song came on, the volume was turned up for everyone to hear and the students not only didn't mind the song being in the country vein, but told their teacher they were proud of her.

That year, she won the Country Music Association's single of the year award, took four awards from the Academy of Country and Western Music and took the award for the best selling female country singer.

The next year, she captured the Grammy for best country vocal performance by a female.

There's no doubt who the fellows in the audience will be keeping their eyes glued to on that Tuesday evening.

Tickets, available from the memorial Arena box office and Eaton's ticket centre, are reported going well for the 8:30 show.

If the response is good enough, there is thought to adding another performance, starting at 6 p.m., that night.

Donna Fargo belts out song.

Police use teeth marks

OAKLAND, Calif. (UPI) — Teeth marks on the body of a female murder victim led police to a suspect, an Alameda County grand jury indictment showed. Howard Watson, 25, a transient, was charged with the Sept. 15 slaying of Nancy Huber, 20, a Laney College student. Her body was found under a railroad boxcar in neighboring Berkeley. Police said the teeth marks on Miss Huber's body matched a mould of Watson's teeth.

Victoria's ENTERTAINMENT GUIDE

BUTCHART GARDENS. AUTUMN! Just about the most beautiful, most colourful time of the year in these famous gardens. Should it shower, don't worry, there's free use of umbrellas for everybody. Usually warmer out here, too! Open every day 9 a.m. to 5:00 p.m. Plan now for one of your happiest outings!

BUTCHART GARDENS, KNOWN THROUGHOUT THE WORLD FOR THEIR INCREDIBLE BEAUTY . . . EVER CHANGING, ALWAYS LOVELY! Skilful planning, dedicated gardeners pooling their ideas and knowledge, keep them that way week after week, season after season. Developed from an old abandoned limestone quarry over half a century ago, they have grown to become one of the world's most unusual, written about, talked about, admired attractions.

BUTCHART GARDENS FLORAL RESTAURANT. Open every day 11:00 a.m. to 4:00 p.m.

BUTCHART GARDENS. Snack & Coffee Bar open daily.

FRIENDS ARRIVING? Take them to see these lovely gardens. One of the nicest and most appreciated ways to entertain.

ROYAL OAK INN—fine family fare. Sunday Smorgasbord in the THATCH. 4680 Elk Lake Dr. Res. 658-5231.

THE OLD FORGE—including "The Coal Bin," "Boiler Room," "The Blacksmith Shop," "The Birmingham Bicycle Shop" and more. Dancing 6 nights a week to the fabulous sounds of the Brothers Forbes and Friends in one of Canada's largest and most luxurious night clubs. Strathcona Hotel, 919 Douglas St. 383-7137

THE BACCHANALIA — Victoria's No. 1 Rock 'N Roll Club. 905 Esquimalt Rd. 388-6684

OPEN THANKSGIVING MONDAY
. . . Please reserve early!
Smorgasbord Luncheon Daily
And a la carte menu for evening dining except Mondays from 12 noon.
Deep Cove Chalet
11190 Chalet Rd. (in Deep Cove) 656-3451
5 Minutes from Swartz Bay Ferry Terminal

EUROPE'S BIGGEST SENSATION- THE EROTIC CIRCUS IS HERE!
LOVE SCHOOL
COLOR
"Warning—Nudity and completely concerned with sex." R. W. McDonald, B.C. Director
LOVE SCHOOL AT 7 & 9:45
HOTTEST SHOW AT 8:20
FOX CINEMA

"POSITIVELY ENDS WED"
JACK LEMMON · WALTER MATTHAU
THE FRONT PAGE
TECHNICOLOR® PANAVISION® A UNIVERSAL PICTURE
FRONT PAGE 7:30
An all NEW film...
AIRPORT 1975
UNIVERSAL PICTURE · TECHNICOLOR® PANAVISION®
AIRPORT 9:10
OAK BAY 2184 OAK BAY AVE 598-2213
BOTH SHOWS MATURE
DOORS OPEN 7:00 CLOSED SUNDAY
ADULTS $2.50 G. AGE $1.00
STUDENTS $2.00 CHILDREN $1.00

The Coach & Four Restaurant
19 Bastion Square, Victoria, B.C.
Traditional Thanksgiving Dinner
Sherry Consomme
Chef's Salad
Roast Turkey
Savoy Dressing
Fresh Vegetables
Giblet Gravy
Pumpkin Pie
Beverage
$6.95 per Person

HUNGRY? ?
10 oz. NEW YORK or 10 oz. TOP SIRLOIN
soup and salad bar
coffee or tea
LOOKS GOOD?
looks BETTER at
5.95
Dominion HOTEL
RESERVATIONS
700 Block Yates 384-4136

WORLD Adventure Tours
PRESENTS
SICILY
TRAVELTIME FILM
IN GORGEOUS COLOUR
Narrated in person by
ROBERT DAVIS
Scalfani's Puppets, The Greek Theatre of Suracuse Bellini Orchestra, Ascend Mount Etna, Eat Boiled Octopus, and enjoy the Catania Folklore Dancers.
McPHERSON PLAYHOUSE
Mon., October 20
2 Shows: 6:00-8:30 P.M.
Res. $3.50, $3.00, $2.50
McPherson Box Office or Victoria Ticket Centre at Eaton's (charge them).

The LAST of the Buccaneers
PLUS
The Sherriff of Fractured Jaw
Over 3 hours of family movies
SAT. & SUN. MATINEES
SHOWTIME 1:00
ALL SEATS $1.00
TOWNE Cinema
382-5922 · Douglas & Humboldt
in Nootka Court

"There ought to be an Academy Award for a movie that brings so much entertainment to everyone." -Tom Sweeten, The Knoxville Journal
OSCAR
PETER SELLERS
CHRISTOPHER PLUMMER
CATHERINE SCHELL
HERBERT LOM
BLAKE EDWARDS'
THE RETURN OF THE PINK PANTHER
General
NIGHTLY AT 7:00 & 9:10
in Nootka Court
382-5922 · Douglas & Humboldt
TOWNE Cinema

OPEN FOR LUNCH
MON.-FRI. 11:30-2:00
DINING
MON.-SAT. 5:00-11:00
GEORGE'S PIANO ROOM
MON.-SAT. 5:00-1:00
with RICHARD DOLLARHIDE
Pianist and Vocalist From 7-12:30
GEORGE'S BAVARIAN DINING LOUNGE.
1020 JOHNSON or 1021 PANDORA
383-7121

TUESDAY, OCT. 14
ONE EVENING ONLY
JIM BURNS
in Concert
recently back from New Orleans
HARPO'S CABARET
DOORS 8:30
Cover Charge 2.50
Also appearing—
"STONEVOLT"
385-5333
15 BASTION SQUARE

FAMOUS PLAYERS THEATRES
CINEMA SHOWCASE
Walt Disney Productions' The APPLE DUMPLING GANG
TECHNICOLOR®
SUN. and MON. 1:30, 3:30 5:35, 7:40 and 9:30
TUESDAY AT 7:15 and 9:20
ROYAL 805 Broughton 383-9711
GENERAL
CARTOON-A-ROONIES
WOODY ALLEN DIANE KEATON
"LOVE and DEATH"
SUNDAY AT: 1:55, 3:45, 5:30, 7:25, 9:25
WEEKDAYS AT: 7:25, 9:25
CORONET 636 Yates 383-6464
MATURE ENTERTAINMENT
NOTE: DUST-TO-DAWN PROGRAM AT TILLICUM SUNDAY . . . SEE SATURDAY'S PAPERS
Paramount Pictures presents
JOE DON BAKER
CONNY VAN DYKE
FRAMED
CAPITAL
SUN. 1:30, 3:20, 5:10, 7:05, 9:10
WEEKDAYS AT: 7:00 and 9:05
CAPITOL 805 Yates 384-6616
ADDED SHOW "MANDINGO"
GATES 7:30 SHOW 7:45
TILLICUM DRIVE-IN Burnside at Tillicum 382-7531
Warnings — Framed — frequent violence and brutality Mandingo—Sex and brutality — R. W. McDonald, B.C. Director

Traditional THANKSGIVING DINNER
Sunday 4:00-9:00
Monday 12:00-9:00
Smitty's PANCAKE HOUSE AND RESTAURANT
TRADITIONAL TURKEY DINNER
Includes dessert and beverage.
$4.25 Per Person
Children's Portions Available
Smitty's
850 DOUGLAS ST. Location Only

John Minshall Presents
the toronto dance theatre
brilliant productions
beautiful lighting and elegant sets
TUES., OCT. 28th-8:00 p.m.
McPHERSON PLAYHOUSE
Tickets $5.50, $4.50, $3.50; Students, Senior Citizens $1 off
Available McPherson Box Office and Victoria Ticket Centre (25c Service Charge at Eaton's)
A Presentation of the Touring Office of the Canada Council

An Evening of
Music by Candlelight
a Programme of Madrigals, Folk Song Settings, and Short, Light Choral Selections
Amity Singers
Under the Direction of
Jon Washburn
At the Empress Hotel Crystal Ballroom
8:30 p.m.
Tuesday and Wednesday, October 28th and 29th
Tickets: $5.50 per person (includes refreshment and cheese)
Tickets available from Modern Sound Records
766 Fort Street,
and at the door.

RANTIN' ROVIN' ROBIN
A Night with Robert Burns
A PORTRAYAL BY
Jack Whyte
McPherson Playhouse
Friday, October 24,
8:00 p.m.
Tickets $4.00, $5.00
at
McPherson Box Office and Victoria Ticket Centre (Eatons)

For Your Pleasure...
JOHN WAYNE
KATHARINE HEPBURN
A HAL WALLIS Production
ROOSTER COGBURN
(...and the Lady)
Written by MARTIN JULIEN • Suggested by the character "Rooster Cogburn" from the novel TRUE GRIT by CHARLES PORTIS • Directed by STUART MILLAR • Music by LAURENCE ROSENTHAL Associate Producer PAUL NATHAN • Produced by HAL B. WALLIS
HAIDA 808 YATES STREET 383-4278
GENERAL
MATINEES FRI., SAT., SUN. 1:30, 3:20, 5:15, 7:20, 9:25
MON. THRU THURS. 7:00, 9:10

CHARLES BRONSON
JAMES COBURN
COLUMBIA PICTURES PRESENTS
A LAWRENCE GORDON Production
HARD TIMES
Co-starring
JILL IRELAND · STROTHER MARTIN
ODEON 2 780 YATES STREET 383-0513
MATURE: Frequent violent scenes (B.C. Director)
SHOWTIMES: 1:30, 3:05, 5:00, 7:10, 9:10

'THE OTHER SIDE OF THE MOUNTAIN'
GENERAL SHOWTIMES
7:10, 9:15
COUNTING HOUSE CINEMA 1 BROAD AT BROUGHTON 383-3434

JAWS
MATURE
Warning: Some frightening and gory scenes. B.C. Dir.
COUNTING HOUSE CINEMA 2
SHOWTIMES 7:00, 9:15

THE OUTER SPACE CONNECTION
ODEON 1 780 YATES STREET 383-0513
THE OUTER SPACE CONNECTION G
produced by Alan Landsburg productions
RELEASED BY SUN CLASSIC PICTURES © 1975
GENERAL
MATINEES FRI., SAT., SUN. ONLY 1:30, 3:10, 5:00
NIGHTLY AT 7:00, 9:00

United Way

Thanks to you it's working

Some of the 175 senior citizens who enjoy the conviviality (and nourishment) of a good hot meal served Monday to Friday every week at the Silver Threads Centre in downtown Victoria. Often the focal point of their day, this friendly time would be sorely missed by many of our elderly folk if it were ever to be dicontinued.

Dear People,

I'd like to take this opportunity to thank all of you who have volunteered your time or given your dollars to United Way. Because of you, we have been able to support twenty three agencies and the Canadian Red Cross in this area.

All of these photos were taken in the Capital Region — where you live. They show just some of the things that your time and money have helped make possible this year.

You should be proud that you helped.

Sincerely,

E. Dowell

ERIC DOWELL
United Way
Campaign Chairman

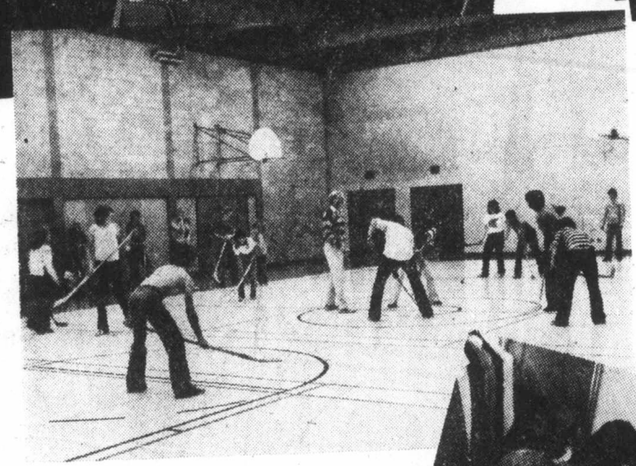

A fast game of floor hockey at the Boys' and Girls' Club on Yates Street. It's fun — it's good exercise, and it's a lot better than hanging around a street corner!

Boys' Club Members

Sitting around a table at the Association for the Retarded, chatting back and forth while smoothing off and varnishing pieces of natural driftwood found on local beaches. Working with their hands in a comfortable environment is a good way to spend the day!

People Helping People

THROUGH 24 AGENCIES IN THE CAPITAL REGION

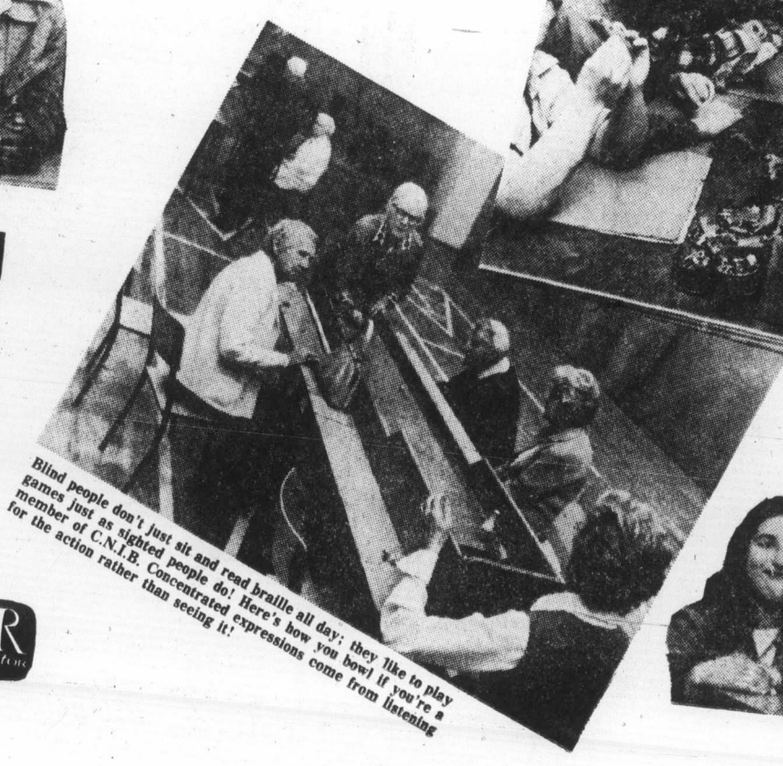

Blind people don't just sit and read braille all day: they like to play games just as sighted people do! Here's how you bowl if you're a member of C.N.I.B. Concentrated expressions come from listening for the action rather than seeing it!

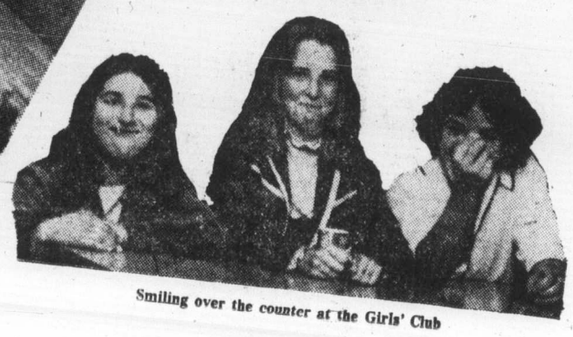

Smiling over the counter at the Girls' Club

THIS PAGE DONATED BY
THE VICTORIA REAL ESTATE BOARD

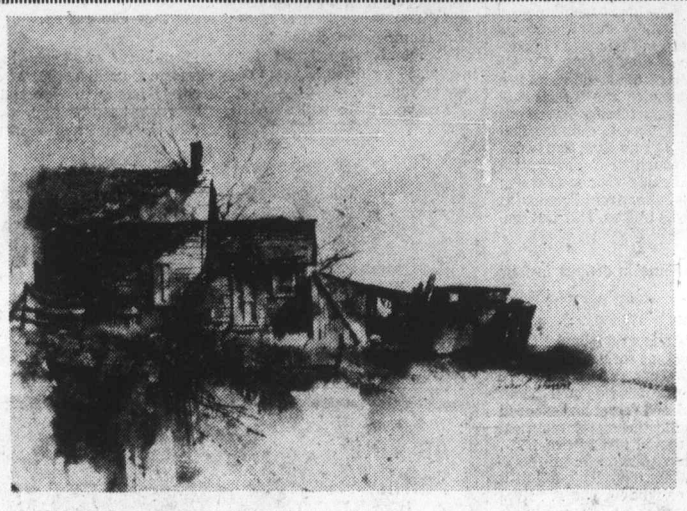

FAMILY

The Daily Colonist.

TRAVEL

THIRD NEWS SECTION

VICTORIA, BRITISH COLUMBIA, SUNDAY, OCTOBER 12, 1975

Minister urges equal chance

VANCOUVER (CP) — Labor Minister Bill King says that industry should adopt the same policies as the provincial government in providing equal employment opportunities for women.

King, speaking to a group of industry executives this week, said he wanted to challenge industry to take up some of the practices of his own department.

"I recognize that we have a long way to go in government to further involve women," said King, "but we are continuing to develop policies to accelerate programs for women in the department of labor."

He said that equality of opportunity for all people is a priority of the B.C. government.

"This is a government responsibility and, if I'm going to use the big stick, it's imperative that government first has to have its own house in order," King said. "We've made some major steps in this area in the last three years.

"This is not a threat to industry, but in the future we will look with a jaundiced eye at people who don't provide equal opportunities."

He said the benefits of such programs "are lasting and profound" and it was an obligation that "we all have to provide equality in our society."

The minister said that society is a loser because it doesn't make use of the talents of all (people) in the community. He said a more rational attitude is needed between the work force and employers.

"It's not too much to ask government and industry to open doors to women to develop the skills of women," he said.

There was no great access or interest in government in developing equal opportunities for people when the New Democratic Party took office three years ago, said King. He said the NDP were trying to correct some of the imbalance that had developed in government circles.

King said the government had appointed many women to prominent and important positions.

Education Minister Eileen Dailly, he said, has one of the most important jobs in government in terms of social value to the province.

King pointed out that British Columbia Hydro, a crown corporation, had removed the minimum height restriction for bus drivers, making the position open to more women.

He said discrimination in the work force was born of ignorance and over-protection.

William Hamilton, president of the Employers' Council of B.C., told the meeting that it was a consideration of the business community about how to get a total mixture and use of society.

Hamilton said the council will release within a week a survey on attitudes in management on the use of women.

"The survey will show that part of the problem is that there are jobs in industry which women should fill, but don't pursue," he said.

Denis Timmis, president of MacMillan Bloedel Ltd., said in a speech that his company can foresee a shortage of skilled personnel developing over the next decade or so in the fields of industrial and business management.

Timmis said if there is to be a greater contribution on the part of women in business and industry, they will have to be shown its advantages and the responsibility for this rests on the shoulders of existing senior managements.

He said the Johnson O'Connor Research Foundation, testing men and women in 22 aspects related to business, found no differences in 14 categories. Women were best in 6 categories and men in 2.

Timmis said he is opposed to the promotion of women because they are women.

"This consigns them to the status of an oppressed minority, which they are not," he said, "and is tokenism of the most repugnant kind.

"It is tantamount to the promotion of members of racial minorities according to their numbers relative to total population."

DISCOVER A GREAT
EUROPEAN TRADITION AT
The Eiderdown Shop
No. 4-720 Yates St. 384-0133
YATES STREET MALL
PURE GOOSE DOWN QUILTS
AND PILLOWS
MADE IN VICTORIA

JUBILEE
YARN BARN
1771 Fort Street, at Richmond
START YOUR CHRISTMAS KNITTING
NOW . . .
We Have a Full Selection of New Colors
In the Coned Yarns
NEEDLEPOINT CANVASSES AND WOOL
RUG SUPPLIES

ann landers

Dear Miss Landers: As a physician, may I comment on my colleague who blew his stack when his patient deducted $1.50 from her bill because she had to wait well beyond her appointment time? How often does this happen? If it occurs rarely, or if the wait is a short one, she should overlook it.

If it happens frequently you can bet he has no interest in the patient or her medical problems. He is deliberately overscheduling to keep the bucks rolling in. My advice is for her to find another doctor, not merely to save needless waiting time, but more importantly to make certain he is getting proper attention. Unfortunately, physicians who overschedule also tend to under-treat.

Except for emergencies, even the most successful specialists can keep their appointments if they are conscientious. Every good physician will confirm this. — **A Westchester Physician.**

Dear Westy: I checked with three good physicians and they agreed. Read on, for a new angle.

Dear Ann Landers: I'm writing about that flap between the physician and the patient who was kept waiting for 2½ hours.

I'm surprised no one called your attention to the fact that it is not the physician who schedules the patients, it's his nurse or desk woman.

I went to a doctor who always ran two or three hours late. It drove me crazy. When I heard his nurse schedule three people for the same time I got smart and changed doctors. That was ten years ago and I've never had to wait for more than 10 or 15 minutes since.

A few times the nurse has come to the waiting room to tell us the doctor was called out on an emergency. She offered to reschedule those who didn't care to wait. This certainly beats sitting around for two hours wondering what in the world is going on.

I hope I have shed a little light on the subject. — **Mrs. K.**

Dear Mrs. K.: So do I. Thanks for lifting the shade.

Dear Ann Landers: Somebody out there needs straightening around. Please be the intermediary. I refer to the uncle whose six-year-old nephew disrupts his class, is mean to the other students, irritates his teacher and makes a general nuisance of himself. The question was "Can he be expelled from school?"

The answer is NO. In the United States no six-year-old can be kicked out of school. He can, however, be placed in a class where there is help for him. I know because I teach emotionally disturbed children.

Parents and children have rights to education in this country. Most states guarantee a child an education until he is 18. Even if he strikes a teacher, a disturbed student can be forced to go for help, along with his parents, if necessary, or be put in a special class.

That uncle ought to go to the principal of the boy's school and demand that the child's rights be respected. If he gets no satisfaction he should go to the head of the board of education. Even the emotionally disturbed are entitled to a break. — **In The Know.**

Dear In: You were one of many who wrote to make this clear and I thank you. I was so busy sympathizing with the boy that I failed to zero in on the central issue.

Montague
BRIDGMAN
Ltd.
China Crystal Gifts
811 Government St 383-0821

LEAFHILL
invites you to
a show of new works
by
the Canadian artist
BRIAN JOHNSON

The show will continue Oct. 10-18. Gallery hours are from 10 to 5 Monday to Saturday. Closed Monday October 13th.

384-1377
47 BASTION SQUARE
LEAFHILL GALLERIES

EATON'S
Store Information 382-7141

Like a sleek little
cloche — we call it the
"French Connection III"

A soft cap of hair does wonderful
things when it's cut and permed
just so. A light touch of movement
for those with body-full hair. A
bit more perm for fine hair. The
gifted hair designers at our Eaton's
Salon know exactly the way to cut
your hair for a wonderful feeling
of mobility, even though the hair
is fairly short.

Eaton's Beauty Salon, Fifth Floor

For People
with a taste for
Something better . . .

Sportcraft

Fall 1975
easy, relaxed,
but feminine;
Sportcraft has
put it all together.

Jacket, as illus. $90
Shirt, as illus. $65
Long Skirt to match $80
Slack to match $70

GIBSON'S

708 View

Doing the Town

With DOROTHY FRASER

Custom dressmaking with a difference . . .

We made a discovery this week which we can hardly wait to tell you about . . . unless, of course, you've been a lot smarter than us and discovered it for yourself long ago! . . . Well, it's the combination Ilse of Victoria and Vienna Dirndl Shop on Government St. . . . Ilse is Mrs. Hamilton who does custom dressmaking for numerous smart Victoria women . . . Coats, suits, gowns, wedding outfits etc. . . . She also does alterations and remodelling of clothes . . . and isn't this good to know about? . . . We've seen Mrs. Hamilton's work, and can recommend it without reserve . . . Now, along with this, there's the shop . . . where you'll find absolutely delightful things imported from Austria . . . There are loden capes, both long and short, which Mrs. Hamilton makes herself using imported loden cloth, braid and buttons . . . These are only about $60 . . . She also makes the long skirts of imported material on sale in her store . . . Just a little different from what you usually see . . . and most inexpensive to our way of thinking . . . There are ready-made blouses and sweaters to complement the slacks, skirts and suits which Ilse makes up for her customers . . . Even if you don't need clothes, do go in and have a look around . . . For instance, the petit-point jewellery imported from Austria is perfectly beautiful! . . . Lovely braids, buttons, etc . . . **Ilse of Victoria and Vienna Dirndl Shop, 1306 Government St., 386-9722.**

In Italy they're playing up the tube as THE look for spring 1976

A comfortable man is a happy man! . . .

Feel the nip in the air these days? . . . If you do, you can bet your man does too . . . and will really relish the extra warmth and comfort of a Viyella shirt! . . . Wilson's have a new shipment of Viyellas, mady by Arrow and Deacon . . . and tailored so they can be worn with a tie, or as a casual shirt . . . Viyella, as you probably know, is a hard-washable combination of 55% wool and 45% longstapled Egyptian cotton . . . These new shirts come in plain colors as well as tartans and checks . . . How about treating your man to one . . . or two? . . . We saw some awfully smart raincoats in wool gabardine, tailored by Aquascutum in their usual impeccable fashion . . . Billed as raincoats . . . they're actually all-weather coats . . . As are the polyester and cotton blend coats in a lighter weight. There are split raglan shoulder and trench coat models . . . navy or beige . . . in these smart coats . . . When you're telling your husband about these, be sure to mention that Wilson's have a good selection of light weight rain hats, and tweed hats proofed to shed the rain . . . All of which tie in nicely with their coats . . . While on the subject of keeping your man warm . . . we'll just mention the Meridian underwear from England is now in . . . 'Nough said! . . . **W & J Wilson Limited, 1221 Government St., 282-7177.**

Textured pantyhose are new. Some come in stripes in four color combinations.

Dried flowers and grasses make unique pictures . . .

If you happened to glance into the window of Island Florist this week . . . you were doubtless intrigued, as we were, with the beautiful pictures made out of dried flowers and grasses . . . (there's even one with butterflies which reminded us of the ones we saw in Brazil) . . . mounted on dark colored velvet and encased in frames with convex glass . . . We thought these pictures most unusual . . . fascinating in fact . . . and they'll last forever! . . . Priced from $10 to $25 . . . Island Florist have acquired some cornhusk dolls since we were last in . . . Make awfully cute little decorations! . . . Another new thing that caught our eye . . . Real coconut shell planters in macrame hangers . . . Gorgeous handmade terrariums in a lighthouse shape, small panes of glass with brass leading and a little door in the side to enable you to do the planting, and whatever little watering may be necessary . . . And here's something every plant lover should own . . . a gadget called the "Green Thumb Plant Communicator" . . . You insert in the plant and it will tell you whether or not the plant needs watering . . . Works on batteries and gives forth beeps . . . different tones for different plants . . . No more danger of over- or under watering! One of these would make a fascinating gift! . . . All kinds of macrame plant hangers are going on special this coming week . . . 30% off the regular prices at . . . **Island Florist, 747 Fort St., 385-3313.**

A quiana bodysuit for holiday wear has a mandarin collar, yoked and shirred front.

A new way to see South America . . .

We've told you so much about our recent cruise around South America on a Prudential Lines "Santa" ship that you're probably saying "What, not again!" . . . But hold it, here's a new twist we heard about from Paulin's this week . . . Now, in conjunction with CP Air . . . you can take a wide variety of package itineraries from Vancouver whereby you fly to some point in Mexico or South America . . . see all sorts of places and things you'd never see otherwise . . . and join a Santa ship for a cruise of longer or shorter duration . . . thus getting the best of two possible worlds! . . . There are so many different tour combinations that just reading about them makes us a bit dizzy . . . not to say envious . . . and it would take us all day and a couple of newspaper columns to describe them . . . But all you need do is drop in to Paulin's and ask for one of their new brochures. You'll find tours-cum-cruise lasting anywhere from 24 to about 30 days . . . Great for you people who can't spare a couple of months for the cruise alone! . . . Paulin's will be delighted to give you all the gen on these Air and Sea holidays . . . and book you one of them when you've decided which part of South America intrigues you most! . . . **Paulin Travel, 1006 Government St., 382-9168.**

The printed sheer shirt and co-ordinating skivvy continue popular for fall and winter.

Good fashion at a good price . . .

Did we ever tell you about that stunning muskrat pant coat with leather inserts down the sides under the sleeves and forming the cuffs and belt which we saw at Miss Frith's Symphony Fashion Show? . . . The leather takes away the bulky look of fur by itself . . . and the price . . . just $499 . . . is a steal! . . . Last Monday we got what amounted to another private fashion show, because Miss Frith's were assembling a lot of things to show Up-Island . . . We flipped over a denim pantsuit with silvery studs in different sizes forming designs all over, something like a pearlie's coat! . . . This one, of course, is definitly a fun fashion for the junior miss . . . but we saw denim pantsuits with embroidery on the jackets which could be worn appropriately by practically any age group except perhaps L.O.L.'s! . . . We love the 3-pce. brown pantsuit with shaded beige embroidered butterflies on the jacket . . . Roncelli pantsuits are new to Miss Frith's this year . . . Denim in a patchwork effect or with sueded pigskin insets . . . $80 and $88 . . . We've got reams of notes here about the smashing new fashions we saw . . . Only room to tell you that colors are subtle . . . there's wonderful detailing on so many of the things . . . and styles are imaginative and tasteful . . . and far from expensive! . . . **Miss Frith Fashions, 919 Douglas St., 383-7181.**

Seven Canadian designers showed a clothing collection in Yugoslavia last August.

An unforgettable sensual new fragrance . . .

There's something exciting in the air . . . in the air at Douglas Pharmacy, that is! . . . It's that exquisitely feminine, fresh and sensual new perfume from Paris . . . named "L de Lubin" . . . made, naturally, by Lubin who has been creating fine perfumes since 1798! . . . L de Lubin is a fragrance with a personality . . . Discreet yet definite . . . to linger on in the memory . . . Has the overtones of a spring garden . . . Jasmine, the fresh green scent of cypress, with the fruity hint of a fresh peach! . . . And now that we've waxed poetical . . . we'll just add that this new perfume of Lubin's is lovely stuff! . . . Sexy as all get-out! . . . Douglas Pharmacy has some mighty attractive "specials" on just now too . . . buy any Cabochard product and for just $6 you may purchase a $12 bottle of their perfume spray in a velvet case for your purse . . . Nina Ricci's "l'Heure de Temps" has two specials . . . a toilet water atomizer for just $6.75 and a box containing spray and refill for $7.50 . . . Lancome's first-time-ever special is a honey . . . Automatic mascara and type of eyeliner . . . (like a very fine felt pen) . $11.75 value for just $7.50! . . . **Douglas Pharmacy, 1469 Douglast St., 385-1541.**

A good suit will take you anywhere . . .

A smart, well-cut suit is worth its weight in gold to any woman on the go . . . and a store you shouldn't overlook when you're thinking in terms of such a treasure is Roy Imports . . . This week as we went in for a look at their very latest arrivals . . . Lightweight tweeds from Boru of Dublin . . . They're pure wool, and are in two styles . . . We like the royal blue with lime windowpane checks . . . and a smaller patterned tweed in mauves and lime with a slightly A-line skirt . . . $175 . . . Saw some new Mayfair tweeds too . . . Mostly in autumn tones . . . Jackets buttoning up to the neck, and skirts with two pleats for and aft . . . Priced from $160 . . . Finally, there's a beautiful camel hair suit with revers collar on the jacket, and skirt fashioned with three pleats on one side . . . Very nice detailing in this . . . Tagged at $234 . . . . Some new coats . . . A grey and white mohair and wool, double-breasted and belted, with back pleat . . . This is a coat to wear all winter because it's completely chamois lined to keep the wind out . . . Several classic tweed coats by Boru . . . cheap at $145 . . . and a nice selection of cashmere and camel hair coats, as well as wool and cashmere or camel hair blends . . . **Roy Imports, 817 Government St., 384-4737.**

Advertisement

Checkmate

Two-in-one fall tourney planned for Victoria

By RAY KERR
Colonist Chess Writer

We've had one tremendous strong chess event on the mainland; there's another Vancouver tournament in the making, but there's also something else on the horizon —an exciting, double-barrelled event for Greater Victoria.

The tournament will be known as the Greater Victoria Two-in-One Fall chess championship and will be held Nov. 29 and 30 at Gordon Head Recreation Centre just off Feltham Road in Saanich.

It is a novel idea and one which occurred to me on the spur of a moment. What it means is this—there will be two sections for the tournament.

There will be the usual open section, with an $8 entry fee and Chess Federation of Canada membership mandatory. CFC membership is $9 for adults, $6 for those 18 years of age or younger.

However, there will also be a separate tournament for those who either don't want to play in a rated tournament or else would like to play in an event before deciding whether to join CFC.

This will be the Fun Section of the tournament, with only a $3 entry fee and no memberships of any kind required. This section aims at the many young Greater Victoria players —particularly from Cyril Large's elementary schools group—who would like to play in a tournament with reasonable entry fees and no membership expenses.

Of course, I will have all the details on the Two-in-One tournament in Checkmate later on. However, I would like to see all those who have been clamoring for "something for the young people" to get behind this effort and show they can act as well as talk it up.

Speaking of school-age chess competitions, I'm extremely happy to report that CFC has been taking giant strides in that direction in the past year.

A special newsletter has been started by CFC's junior co-ordinator John Shore of Calgary and the next step is to begin selling the idea of CFC's school memberships at only $1 each. These would entitle the holders to have all their games rated by the CFC, same as everyone else.

Of course, there's a catch—in order for games to be rated, all the players in the tournament involved would have to be CFC "school" members.

I think the idea is great and it also shows why the Alberta government has already donated $20,000 to the Alberta Chess Assocation toward development of chess in Alberta schools. Fear not, we're looking into the matter on our provincial level as well.

So anyway you look at it, we're making excellent progress in junior chess, and somehow I can't help but feel that Cyril Large's modest beginning with the C-FAX elementary schools championship a number of years back, and the tournament's current popularity, have had a lot to do with it all.

For Games of the Week we again reach back to our curtain-raiser, the Labor Day Open, which had such an illustrious field many felt it really should have been called the B.C. championship, except for the absence of Canadian champion Peter Biyiasas of Vancouver.

All the glory in the first game belongs to Vancouver's 21-year-old star Jonathan Berry, who simply crushes his 19-year-old opponent David Wong, also of Vancouver. It should be noted that should black play 15 . . . PxP, white replies 16. P-K6, with serious consequences. A really well played game by Jonathan who scored 5-1 and tied for first with grandmaster Duncan Suttles and Dr. Elod Macskasy, both of Vancouver and 19-year-old Bob Chow of Burnaby, who upset Suttles in a beautifully executed game.

However, Suttles came back and his fine form is shown in this clobbering of a low-rated player, Peter Tjebbes of Vancouver. I'm running it to show how a grandmaster quickly takes advantage of a few inferior moves and makes it all as painless as possible.

★ ★ ★

Tjebbes White	Suttles Black
1 P-Q4	P-KN3
2 P-QB4	P-Q3
3 N-QB3	B-N2
4 P-K4	P-K4
5 B-K3	PxP
6 BxP	N-KB3
7 P-KB3	O-O
8 B-B2	R-K1
9 B-Q3	P-Q4
10 N1-K2	PxKP
11 BxP	NxB
12 QxQ	RxQ
13 PxN	N-B3
14 O-O	R-Q7
15 P-Qn3	B-N5
16 KR-K1	RxN
17 RxR	BxN
18 Resigns	

★ ★ ★

Berry White	Wong Black
1. P-K4	P-K3
2. P-Q4	P-Q4
3. N-Q2	N-QB3
4. KN-B3	N-B3
5. P-K5	N-Q2
6. N-N3	B-K2
7. B-QN5	N3-N1
8 B-B2	P-QN3
9. B-K3	B-R3?
10 BxB	NxB
11. Q-K2	Q-B1
12. P-B4	P-QB4
13. QR-B1	Q-N2
14. BPxP	KPxP
15. PxP	QNxP
16. QN-Q4	0-0
17. P-QN4!	N-K3
18. NxN	PxN
19. N-Q4	BxP
20. NxP	KR-B1
21. NxP!	NxP
22. N-R5	Q-K2
23. B-Q4	B-Q3
24. P-B4	RxR
25. RxR	N-N3
26. N-B6ch	K-B2
27. Q-R5	Resigns

fine furniture · paintings · prints
THE ISLAND GALLERY
2188 Oak Bay Avenue Tues - Sat.

As Your Family Gathers Round You

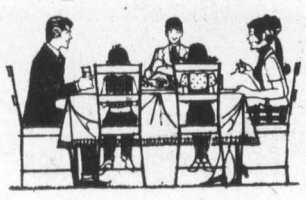

This Thanksgiving, may you all give thanks for the good things in your lives, for the chance to be together to share the good things to eat and the good feelings among you.

PRESCRIPTION OPTICAL
7 Convenient Locations

Superb Suede?

Cleaning to match.

VICTORIA SUEDE & LEATHER CLEANERS

It's all we do. We have to be good.

468 Burnside Road East, Victoria Telephone 386-6706

erma bombeck

I've never been really sure what the American Dream was until I read a survey on it the other day.

It seems people between the ages of 14 and 25 feel they will have achieved ultimate bliss when they acquire (in this order):

1. A home of their own.
2. A savings account of at least $5,000 and life insurance totaling at least $50,000.
3. A college education.
4. A new car.
5. An air-conditioned home.
6. Opportunities for travel abroad.
7. A stereo.
8. A Master's degree.
9. A color TV set.
10. A dishwasher.

My personal dream changes daily. There was a time when I envied those who travelled. Now I want to be able to afford staying at home. And the old pressure on a daughter to "Marry a Doctor" has been amended (due to malpractice insurance and the high cost of dedication). I am now advising my daughter to "Marry a Game Show Contestant" — preferably one on "High Rollers" or the "$10,000 Pyramid."

Maybe when you are 14-25, happiness is synonymous with possessions. At my age (whatever that is) it's the little things that constitute the American Dream:

1. A doctor who will see me when I am sick. I never seem to be able to make my illness come out even with my appointment.
2. Someone who doesn't understand a word Henry Kissinger says and will come and sit with me sometimes.
3. A universal spray can that will hold everything from whipped cream and deodorant to starch and hair spray.
4. A recording that has the courtesy to say, "You're welcome" when I say "Thank you."
5. A letter sweater for kids who excel academically.
6. A realistic Christmas savings that you could withdraw from in March if you had to.
7. A septic tank with an original way of telling you it was going bad.
8. A dishwasher — maybe two of them — who didn't slap one another and yell, "I'm telling!"

Collectibles

By JOHN HEARN

The Willow Pattern is a Chinese design of great antiquity which portrays a scene from pre-Confucian folklore. The two star-crossed lovers forever flee to safety across a bridge on the other side of which they are turned into doves to dwell forever in sublime felicity — or something like that. It is a good story whichever version you accept — but it bears no resemblance to reality.

Willow pattern dates back only to 1772 when it was designed by Thomas Turner in England where it immediately caught on. Minton and Spode had it first but during the century which followed it became the common property of manufacturers all over the world. By 1880 it was being made in Ohio and mass production soon took it down to the dime store level. It is still made to this day.

There are legends to the effect that Turner adapted his design from plates used in a notorious teahouse in Shanghai but even this cannot be substantiated. Another popular assumption is that every element in the design is profoundly significant and must not be changed by so much as a brushstroke but this too is a myth. Every conceivable variation in the design has been tried from time to time and even the critical bridge omitted by some. Only the doves are invariable. Their immortality seems to be assured.

It is precisely this variation in design which makes them interesting to collectors and provides the basis for the detective work which identifies the age and maker of a particular piece. For example Wedgewood plates feature 34 apples. Davenport, who made immense quantities of willow ware put 25 apples on his plates and many more on his dishes. Ben Adams loaded his tree with 52 apples and the Clews echoed Wedgewood with 34.

How many apples were there in Turner's original design? None! And does the apple tree even grow in China? I do not know. If you have any willow pattern stories of your own I would love to hear them.

Muscles now passe

CHICAGO (UPI) — Today's liberated women do not go for Charles Atlas style men, according to a psychologist.

Paul Lavrakas, a research associate at Loyola University's applied social psychology program, said his study showed most women nowadays prefer men of medium builds, like Robert Redford.

Lavrakas showed photographs of 19 male figures to women aged 18 to 30. He said the majority liked men with medium wide upper trunks and medium thin lower trunks and thin legs.

The study also showed that women prefer their own types, Lavraka said—heavier women liked heavier men and thinner women the more linear males.

Those women who still go for the Charles Atlas type identified themselves as highly feminine types, Lavrakas said.

UNICEF CHRISTMAS CARD SALE
(United Nations Children's Fund)
Y.M.-Y.W.C.A. BUILDING
880 Courtney St.
Opening Date: October 14th Closing Date: Dec. 20th
Mon.-Fri., 9:30 a.m.-5:00 p.m. Sat., 9:30 a.m.-4:00 p.m.
Victoria Outlets:
Beaver Books Store 1019 Douglas
R. C. Purdy Chocolate Stores:
Mayfair Shopping Mall, Hillside Shopping Mall
Oak Bay Magnet Shop 2244 Oak Bay Ave.
University Book Store UVic. Finnerty Road
Museum Gift Shop Provincial Museum
Victoria Safeway Stores
ALSO AT:
Pauline's Hobbies & Crafts, 2424 Beacon Ave., Sidney
Saseenos Service Shop, 5723 Sooke Rd., Sooke
For information, Phone: Victoria UNICEF 383-6332
or Card Chairman: S. A. Heron, 592-2868

13 missing in sinking

SHIMODA, Japan (AP) — a freighter carrying steel plate sank in rough seas, and 13 Filipino crew members were missing, maritime officials said. They said the ship's 13 other crew members were rescued. The ship was identified as the Panamanian-registered Denpasar. It sank about 50 miles south of Shimoda, in central Japan, the Maritime Safety Agency said.

THE
London Silk Co. Ltd.
SPECIAL PURCHASE
of
IMPORT SUITING
Wool, Wool Blends and Polyesters
60" wide
"A VERY SPECIAL PRICE"
$8.00 A YARD
Limited time only, please
Phone 382-1125 CHARGEX 1439 Douglas

Salmon migration favorite time for many

outdoors
alec merriman

Fall is the time of year every outdoorsman likes to go to the rivers and watch the salmon returning for their final migration up the river to spawn and die.

It is a beautiful time and a tragic time. It is magnificent to see those determined salmon battle every obstacle to return to the exact spot where they were born, two, three and four years ago.

Pretty well every stream portrays this dramatic spectacle, but not all at the same time.

Now is the time to watch the salmon in the Cowichan and the Nitinat, the Sooke, the Sarita, Stamp, and many other streams.

But, no matter how hard spectators try to rush the run on the Goldstream the big run to that river won't peak until the Remembrance Day weekend.

Each year it is getting harder and harder for these salmon to find their spawning beds as over the years poor logging practices have resulted in floods which have ravaged the spawning gravel, changed river courses and denuded stream banks; subdivisions have encroached on river banks; sewer systems and industrial wastes have polluted the rivers.

As you walk along these rivers this fall take note of these changes and give some thought to the planned $300 million federal-provincial enhancement scheme which may start to turn the tide towards rehabilitation of these rivers and a rebuilding of the fish populations.

There are volunteer projects where you can help.

River estuaries are particularly fragile and very important, but they have suffered terribly from the ravages of industrial development—log booms, industrial plants, mills, marinas.

River estuaries are 20 times more productive than the open ocean and two to five times more productive than good farmland, Dr. Keith Wade, an ecologist at Capilano college says.

He says river estuaries are perhaps the richest producers of food on earth, and should in no way be tampered with.

"I can't stress too much how important river estuaries are. They are the nurseries of the sea," he says.

Perhaps the main reason for this is that they trap nutrients from both sea and land.

An estuary is a shallow, fan-shaped area of water at the mouth of a river emptying into the sea or ocean. There is a continual exchange of salt and fresh water in such areas and the volume of exchange fluctuates with the effects of tides and with varying pressures from the river. The net effect is to dilute the salt water to some degree.

The future of anadromous species of fish, like the salmon now returning to their spawning beds, is very much tied in with the health of estuaries.

The exchange of salt and fresh water plays a crucial role in the well-being of these anadromous fish—the salmon and the steelhead, which spend part of their cycle in fresh water and another part in salt water.

One role of the estuary is to assist the fish in making the transition from one type of water to the other.

The physiological systems of these fish must undergo a radical change every time the transition takes place, and seem to require a certain period of adjustment in a healthy estuary. This can be as long as two months.

That is why conservationists become alarmed at increasing industrial development in estuaries like those of the Cowichan River and Nanaimo River.

The next development in one of those rivers could be the one that turns the tide towards the end of the salmon runs, or the steelhead runs.

It is a delicate balance that must be maintained in this fragile environment.

Estuaries are comparatively simple ecosystems, explains Dr. Wade.

There are not a great many different forms of life to be found there.

They are characterized, instead, by a high concentration of a few species, such as herring, salmon and steelhead. What this means is that simple food chains of estuaries can be drastically disrupted by removal of just one species.

It may even be possible to destroy the habitat of nearly all estuarine species by eliminating just one key link in the chain, warns Dr. Wade.

Because of this intrinsic delicacy, and because of the high potential food yield of these areas, there should be no development of any sort in estuaries, he argues.

There are simply not that many, and they can be too easily destroyed forever, of a long time, he warns.

Dr. Wade notes it is a widespread notion that it is only basic industrial development which poses a threat to estuaries.

But, he explains, marinas are at least as great a threat, since they inevitably bring with them many kinds of activities that can cause irreparable harm.

Dredging is the most obvious, says Wade. But oil exhaust, small spills, and even the turbulence of power boats can be equally damaging, he suggests.

He explains he is not opposed to all marina development, but suggests there are many other areas far more suitable preferably those near a rock ledge or gravel bottom.

He feels fishermen who want more marinas to be developed should be aware of some of the dangers they pose. "As long as marinas are permitted in estuaries. It would be contradictory for fishermen to ask for the marinas and then complain that there aren't any fish around," he warns.

Think about those things this month and next when you walk along the stream and watch those magnificent salmon fighting so hard for reproduction of their species.

Be aware that we must help them. We must rebuild our rivers to provide rearing habitat and a proper environment for fish survival . . . and we must protect our estuaries, so these salmon and steelhead may have a resting area where they can make that transitions from fresh to salt water as they migrate outwards as fingerlings or smolts and from salt to fresh water as they home in on their place of birth to lay their eggs and die.

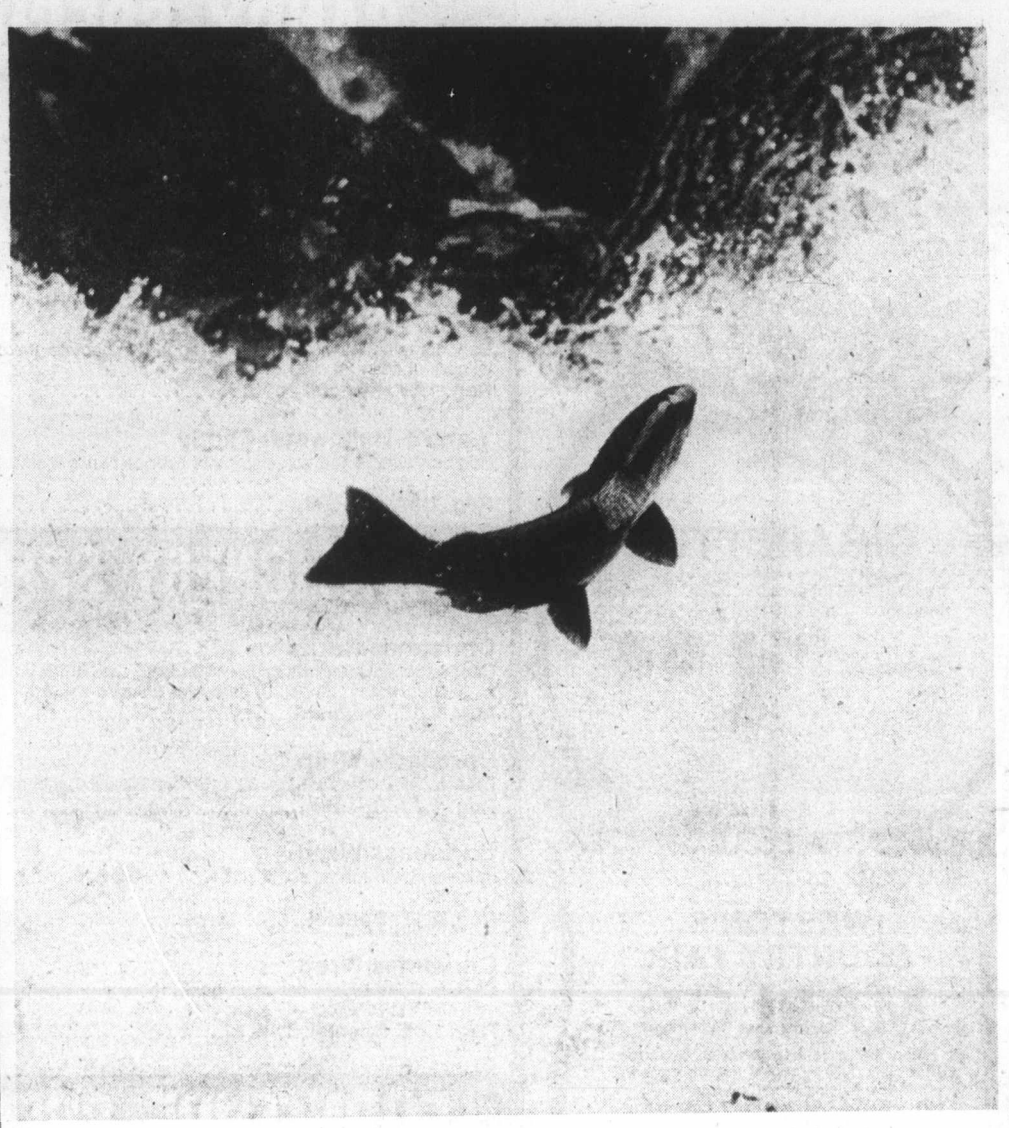

Salmon struggles up rapids

Ski resort for his kids

EAST FREETOWN, N.Y. (AP) — "What is money for except to spend it on your kids to see that they grow up right and have a good time along the way," says a McHenry, Ill., businessman who has just purchased a mountain ski resort for his three children.

Davy Jones bought Internmont ski area in central New York for his children, Cathy, 19, Lisa, 11, and Duane, 13.

Jones who runs a shipping firm paid the Small Business Administration $242,000 for the 1,148-acre property and luxury lodge about 25 miles south of Syracuse.

The federal agency had paid $250,000 for it at a foreclosure auction three years ago.

A Small Business Administration spokesman said vandalism had caused the agency to sell the property at a loss rather than hold it and risk additional devaluation.

Downtown BONUS DAY
BRISTOL TOWN
PERMS 1/2 PRICE
Oct. 17, 18 only
Downtown store only
Haircut extra

631 FORT STREET
(above Murchie's Tea and Coffee)
App: 383-0433
"The salon where it's the cut that counts!"
Every customer gets individual personal attention. It makes all the difference. Make an appointment now. Sorry, we're closed Mondays.
REDKEN
Retail Centre
Introducing . . .
BRYAN

NOW AT OUR DOWNTOWN LOCATION
VISIT OUR OTHER LOCATIONS —
HILLSIDE AREA
3007 Gosworth
(Near Cedar Hill)
Phone 595-2232
GORGE SHOPPING CENTRE
2969 Tillicum
(formerly nel's todd's)
Phone 384-1244
master charge CHARGEX
BRISTOL TOWN

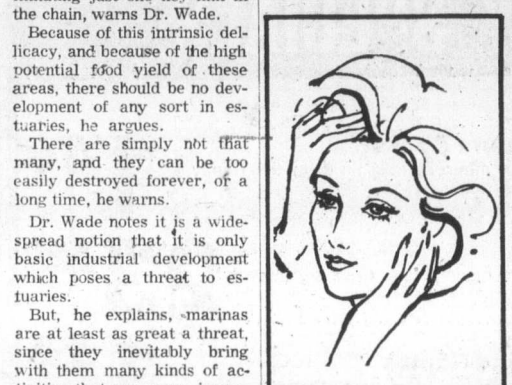

The fabulous face starts with us at Eaton's Beauty Salon
The fabulous face is a healthy glowing face. It's a face that shows a lot of personal care. We give this personal care in a very professional way — we remove unwanted facial hair. Our method? The exciting Kree method of electrolysis. Call us or come in for your own free analysis. Give your own fabulous face proper professional care. Phone 382-7141.
Beauty Salon, Fifth floor
EATON'S

New Modes IN SELBY

ARCH PRESERVER AND EASY-GOERS
The fashion shoes with the built-in comfort!
Always at King's
1453 DOUGLAS ST.

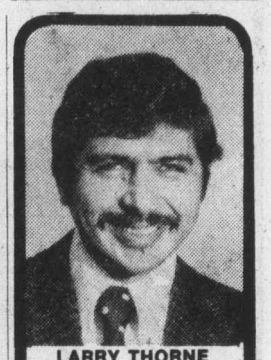

LARRY THORNE
B.S.P.
COUNTER CAPS
Antibiotics do NOT affect the common cold. A doctor will probably want to prescribe them during a cold only if a severe infection caused by bacteria complicates the cold.
The sneezing, stuffed nose, headache, sore throat and cough normally subside in 4 or 5 days unless there are complications. Unfortunately it can often leave us with sinusitis which seems capable of holding on almost forever and feels like a permanent cold. See your doctor about this rather than find later it's become a chronic condition.
For the ordinary cold — stay home and rest if necessary; hot, dry air aggravates things, so always use your vaporiser and open a window now and then. Drink lots and use something like Tylenol to alleviate the headache and sore throat. If sneezing is a nuisance in spite of frequent nose blowing, I will be pleased to help you with a simple antihistamine.
FREE BLOOD PRESSURE SERVICES EVERY NOON — TUESDAY
Phone us, write us, or have your Dr. contact us, or just drop in — anytime.
AARONSON'S PHARMACY
Est. 1910
City Wide FREE Delivery
388-5181
1089 FORT at COOK
WEEKDAYS 9-6 P.M.
24-HR. EMERGENCY SERVICE, CALL L. THORNE 385-3196
"YOUR HEALTH IS OUR CONCERN"

Children's, Teens' and Adults' Classes
Classes begin Monday, October 20
Announcing the Opening of
WENDY STEEN THOMAS SCHOOL OF
Ballet and Creative Dance
Fairfield United Church, 1303 Fairfield
For registration and information phone Wendy Steen Thomas at 598-7679 after 6 p.m.

Here's English high styling in soft corded velvet!
From London to Birks. A one-handle frame bag with a detachable shoulder strap. Silk lined, gilt trim. Has open compartment and zippered pocket.
In 3 new fall shades: Soft Gold, Dark Brown, Moss Green. $35.

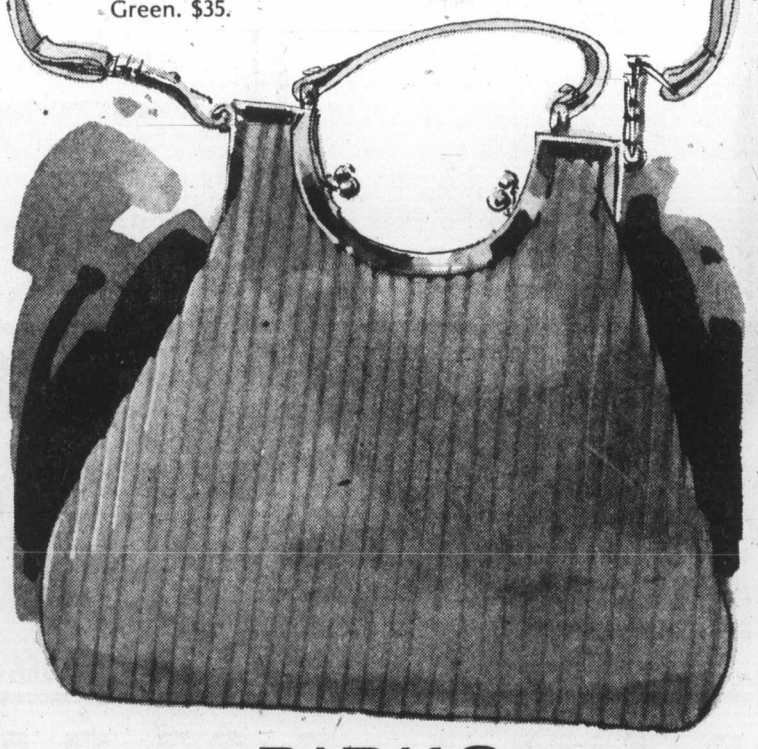

BIRKS JEWELLERS
706 Yates St. CHARGEX master charge Hillside Shopping Centre

A Birks Gold Bracelet Bargain!

Regularly $115.00
Special price $76.65
Loops and links of alternating textured and polished 14 kt. yellow gold. A lovely bracelet she can wear with or without charms.
A golden opportunity at one-third below its regular $115 price . . . which makes it yours for $76.65
BIRKS JEWELLERS
CHARGEX master charge
706 Yates St. Hillside Shopping Centre

Thanksgiving

HOLIDAY SALE

TOY SPECIALS

Children's Adventure Books
Choose from dozens of different titles in both the Nancy Drew and Hardy Boys series.
Reg. 1.95. Special **1.44**

Electric Train Set
Super diesel freight and accessories. Over 8 feet of track and fifty pieces.
Reg. 29.88. Special **23.44**

Crafts, Puzzles, and Games
This is the largest selection we have ever offered!
Reg. 2.17. Special **1.44**

"The Champ" Pool Table
This 45" pool table by Coleco comes complete with two cue sticks, 16 balls, a triangle and chalk.
Reg. 23.88. Special **18.88**

CLOTHING SPECIALS

Panty Hose
Zellers one-size panty hose. All sheer.
Reg. 2.88 or 2.97. Special, 3 for **1.00**

Ladies' Co-ordinates
By Mr. Sport. Choose from blouses, skirts, and pants.
Reg. value to 16.00. Special, ea. **10.00**

Men's Shirts
Fancy dress sports shirts. By Harraday, Passport, Sovereign, and The Sting.
Reg. values to 15.97. Special, ... **8.88**

Doeskin Work Shirts
Sizes 15½ to 17½. Assorted plaids. 100% cotton.
Reg. 5.87. Special **4.44**

MISC. SPECIALS

Punch Bowl Set
By Hazelware. Contains one 6.2 qt. bowl, 1 ladle, twelve 6.1 oz. cups and twelve hooks.
Reg. 6.96. Special **5.55**

Prestone Anti-Freeze
Winter anti-freeze, summer anti-boil formula. 1 gallon size. Limit one per customer.
Reg. 6.87. Special **5.88**

Esso Fire Logs
The one match log. Multi-color flames. Needs no kindling. Burns three hours.
Reg. 1.09. Special ..... **.88**

Coco Mats
2 ft. x 1.6 ft. Home-maker size. Extra tough — keeps dirt outside.
Reg. 3.27. Special **1.99**

Fram Oil Filters
Sizes to fit most popular makes, and models.
Reg. 2.77 to 2.87. Special **1.99**

CIGARETTES
Triple packs. Three packages of 20. Most popular brands available. Reg. 1.92 per three-pack. Limit 3 per customer.
Special, Per 3-Pack **1.44**

WESTON'S COUNTRY FAIR
MALLOS
These are a real taste-treat! Delicious biscuit covered with marshmallow, coated with the finest chocolate. This large 20-oz. box will keep both family and friends delighted.
Reg. 1.47 Special, .99

JUNIOR BOYS'
10-SPEED BIKE
Vulcan model SP10. 21" hand-brazed steel frame. Whitewall tires. Racing style mudguards. High-pressure 26" chrome plated rims. Racing saddle. Centre pull brakes with safety levers. A great buy at 104.88, but an unbelievable buy if you put this easy-to-assemble bike together yourself!
Special Purchase Boxed Price
79.00

CANDY SPECIALS

Brach's Halloween Candy
70 individual packages, cut-out mask on box. 23-oz. net weight.
Reg. 1.67. Special **1.11**

Hershey Halloween Candy
Bag contains 20 individually wrapped Reese Junior Peanut Butter Cups.
Reg. 1.77. Special **1.22**

Weston's Wagon Wheels
Bag contains 20 individually wrapped chocolate flavored wagon wheels. 20 oz. net weight.
Reg. 1.67. Special **1.22**

Y and S Halloween Candy
Bag contains 20 individual bags of licorice candy treats. 500g.
Reg. 1.87. Special **1.33**

STATIONERY SPECIALS

Christmas Cards
Choose from wintertime scenes; 15 cards, Christmas variety; 25 cards, Happy Times; 16 cards, of 20-card assortments.
Reg. 2.50. Special **1.99**

Christmas Wrap
Zellers 3-roll combo pack, 30"x120" or Zellers 3-roll pack.
Reg. 1.37. Special ..... **.99**

Christmas Wrap
Zellers 4-roll foil pack, 30"x144" or Zellers 5-roll paper 30"x280".
Reg. 2.17. Special **1.66**

Christmas Wrap
Choose from Zellers flat-wrap pack, rainbow tissue pack, or white tissue pack.
Reg. 1.09. Special ..... **.77**

FURNITURE SPECIALS

Berkline Recliners
This 3-position recliner comes in black or brown vinyl. A great buy!
Reg. 99.88. Special **79.00**

Philco 26" Color TV
Mediterranean style console model. Modular solid state, automatic color, tint, and fine tuning. Philcomatic touch tuning.
Reg. 899.00. Special **747.00**

Room-Size Carpets
9x12 (approx.) loop pile 100% Polypropylene indoor-outdoor carpeting.
Special Purchase Price **29.88**

Genuine Oil Paintings
Choose from a good selection of original framed oils, 24"x48"
Reg. 99.96. Special **49.99**

Bradford Stereo
Features AM/FM stereo amplifier, two speakers, and an 8-track recorder unit.
Reg. 329.88. Special **247.00**

TURKEY DINNER

Oven-Roasted Tom Turkey

Including:
- Giblet Gravy
- Cranberry Sauce
- Our own special dressing
- Mashed potatoes
- Buttered vegetables
- Roll and butter

1.39

DESSERT FEATURE: PUMPKIN PIE .54

WIN YOUR TURKEY

LUCKY DRAW EVERY HOUR!
- **Ballot box located at centre aisle**
- **Winner must be 18 years old or older**
- **Ballot box emptied after each draw**

ANNIVERSARY SALE
TRIP FOR TWO
7 FUN-FILLED DAYS IN THE RENO/LAKE TAHOE AREA

Air transportation, 7 nights accommodation, 8 meals, coach transfers, $1,000 medical insurance, champagne party.

DRAW TAKES PLACE OCTOBER 31ST.

Zellers

OPEN 9:30 A.M. to 6:00 P.M.

LIMITED QUANTITIES — SHOP EARLY

Hillside Shopping Centre

Many ways to use pork sirloin

The Butcher

by Merle Ellis

We began celebrating last week the fourth annual festival of the pig—the October Porkfest. That's something of the distant cousin of what back in the days when Grandma was a girl was called "hog killin' time." The time when, more than any other time of the year, the pig was much appreciated for his many contributions to good eating.

We don't have "hog killin' time" much anymore, but then they didn't have "Portfests" much then—so I guess we're even on that score. We do have better pork than they had then; leaner, more tender, more digestible, more expensive! So much for then and now.

We left you last week with a freezer full of pork pieces from two pork Sirloin Ends that you boned out yourself and a promise to provide some guidance with regard to what good eating can be had from it all.

The tenderloins, those little cylindrical muscles are the most tender morsels of pork on the pig. They can be baked, broiled, barbecued, sliced thick or thin, butterflied and fried. there is little you can do that will make them anything but deliciously tender. One of the most memorable mid-day meals from the day of my growing up was Pork Tenderloin Sandwiches. A 1½ or 2 inch slice of pork tenderloin flattened between two pieces of wax paper; then breaded and fried and served on a hot hamburger bun topped with homemade coleslaw. Delicious!

Try wrapping two or three thick slices of tenderloin with bacon to make Pork Tournados for broiling. Thread pieces of tenderloin on skewers for the most tender Pork Kabobs you've ever tasted

Two boneless top sirloin portions can be rolled together to make a boneless pork roast every bit as elegant and tender but a whole lot less expensive than any you'd find in your butcher's meatcase. To make one: First remove the pointed tip from each top sirloin piece to make them equal in length. Use the tips to fill the pockets where the bone came out. To bind the two pieces together so that you get nice solid slices when you carve the roast, sprinkle the inside surfaces with dehydrated egg white. You can get it at most bakeries. It's tasteless, ordorless and does a good job of holding things together so a slice of roast pork looks like a slice of roast pork and not a pile of pieces. Put the two Sirloins together with the largest ends opposite each other to form an even roll. Tie with string at one inch intervals and you have a lean, tender and beautiful boneless pork loin roll roast. Have you priced one of those in your butcher's meatcase lately?

If pork roast is not your thing, the top sirloin portion of your sirloin end port roast can be sliced thick or thin and used in any recipe calling for pork cutlets or pork chops or pork most anything. Be creative!

Halloween is in the bag

Cheap costumes: Easy to design

The night of ghosts and goblins will soon be with us and you're probably wondering how to dress the children this year. Ready-made Halloween costumes are usually flimsy and often too expensive for the few hours wear they withstand. If you're having trouble finding the right materials for this year's costumes you need only look as far as your kitchen cupboard.

The natural material is the household stand-by, the garbage bag. Keep your children warm and dry and protect their clothing from sticky candy apples by fashioning witches, batmen, hula dancers or great pumpkin costumes from the green, orange and white garbage bags available from your supermarket. The Glad Rags Review, a collection of 45 fun and pracitcal items to be made from garbage bags was the source of these costume ideas.

The kind of costumes to be made is limited only by your own imagination. For example you can dress a little girl as "the Great Pumpkin." A simple design cut from an orange garden bag and trimmed with green garbage bag leaves. It is decorated with inexpensive stick-on letters or decals available at any hardware store.

Make sure you send each child off with a strong bag to carry all their treats in.

And let's not forget mom and dad. Adult costume parties are becoming more and more popular and once again there is no limit to the outfits you can make. Try an "Adam and Eve" costume made of plastic fig leaves. Dad may want to go as Zorro or Count Dracula. The whole family can have fun planning and making their costumes.

When you have decided on your outfit assemble the garbage bags you will need. Remember it's fun to combine colors.

Sketch out your pattern with chalk or other marker by tracing around existing clothing or paper patterns. Cut out pattern pieces. To make seams place wet paper towelling over the garbage bag and run the tip of a medium hot iron down the seam line. You may wish to reinforce the seams with masking tape.

An inexpensive soldering iron from the hardware store will also do a fast, neat job of seaming intricate patterns. When buying the iron be sure it's no more than 23 watt and use the sharp cutting point attachment.

Decals, stickers, and contact paper can be used to add color and if the children will be out after dark remember to use some reflector tape as a decorative addition to their costumes.

You're sure to have fun with these inexpensive Halloween costumes and for ideas on practical clothing and items to make from bags all year round write to the Glad Rags information Bureau, P.O. Box 175, Terminal 'A', Toronto, for a free brochure.

Mom's Eve costume

Newfoundland cabinet named

ST. JOHN'S, Nfld. (CP) — Premier Frank Moores named a 16-member cabinet Friday, 24 days after the Sept. 16 Newfoundland provincial general election that retuned his Progressive Conservative government to office. Moores also announced he would call the legislature into session before the scheduled Jan. 21 opening if it becomes necessary to deal with any proposals to be put forward by the federal government to fight inflation.

Bread eliminates all kneads

By SHIRLEY GALLINA
Colonist Copley Service

Few aromas so tantalize the nose and activate the taste buds as that of bread baking.

But baking break from scratch is a long, laborious job ... although the end result usually is worth it.

However, there's a way to have your freshly baked bread without the kneading, punching down and rekneading.

You work with frozen bread dough found in the frozen food section of your favorite market.

The frozen bread dough contains no preservatives, but does contain thiamine, riboflavin, niacin and iron.

The one-pound loaf will make a fifteen-and-one-half-ounce loaf when baked, losing approximately one-half to three-quarters of an ounce in the baking.

You may bake the frozen bread dough as a loaf, or, when the man in your house has a birthday, why not try to give him a new kind of celebration this year?

Have a breakfast party, so he can enjoy the rest of the day on the golf course or out fishing.

Start his day with a fruit-filled sunny day coffee cake. It's easily made with the frozen bread dough, and will be a treat for the whole family.

SUNNY DAY COFFE CAKE

1 (1-lb.) loaf frozen white bread dough
1 (16-oz.) can peaches or pears (drained and diced, reserving the juice)
One-half cup powdered sugar
1 tbsp. cornstarch
1 tsp. grated lemon peel
One-fourth cup preserved fruit juice
1 tbsp. lemon juice
Egg wash: one egg well-blended with 1 tbsp. cold water
Powdered sugar frosting, if desired.

Let the loaf thaw, well-wrapped, and allow it to warm to room temperature.

Roll it out to a 14-inch circle. Place a drinking glass in the center and cut the dough into quarters up to the glass.

Cut each quarter into five strips. Twist two side-by-side strips together, punching to seal the ends.

When all the strips are twisted, remove the glass. Coil one twist and place it in the center where the glass was. Coil remaining twists into circles; place around center coil. Cover; let rise until double in size.

Meanwhile, in a small saucepan combine powdered sugar, cornstarch and lemon peel. Mix together fruit juice and lemon juice. Gradually add the fruit juice mixture to the dry ingredients. Cook over low heat until thickened and add diced fruit. Cool.

When dough has doubled, spoon fruit mixture into the center of each coil. Brush the dough with egg wash. Bake at 350 degrees for 30 minutes or until lightly browned.

If desired, glaze with powdered sugar frosting.

Adjuster faces fraud charge

VANCOUVER (CP)—Stuart Brian Trober, 30, an ICBC claim adjuster since March, has been charged with fraud after some ICBC accident reports were allegedly falsified. John Carson, 24, Vladimir Kuzel, 26, Michael Davis, 19, and Spencer Rea, 29, also were charged.

Conservatory of Music
BOOK SALE
Sat., Nov. 29th—9 a.m.-5:30 p.m.
to be held at Norfolk House School
We need your books NOW
TO MAKE THIS A SUPER SALE
For pick up phone:
592-9709 592-3881

FROM $529*
VANCOUVER CALGARY DEPARTURES
FUNSEEKERS FLORIDA
St. Petersburg Beach, Florida ... the perfect playland on the beautiful Gulf of Mexico, with more of the "special things" that make a vacation memorable, at prices you hardly dreamed possible! Funseekers Holidays include:
• 14 nights hotel accommodation (5% hotel tax included).†
• Round trip air transportation on Air Canada DC8 jet.
• Delicious gourmet meals, and complimentary bar service en route.
• Baggage handling and hotel porterage.
• Round trip transportation between airport and hotel.
• Daily continental breakfast in hotel.
• Funseekers hostess located at service desk in hotel.
• Ideal flight times: morning departures to Florida—afternoon departures from Florida.
• Busch Gardens Tour in Tampa.
• Beach bag, documentation wallet and personal baggage labels.
†Special 7-night Semester Holiday March 28 departure; from $449 — includes Walt Disney World Tour.
*Based on double occupancy — Special Single, Triple and Quad rates available.
Color brochure available with all details.
Phone Tom Woodward at Four Seasons Travel, 384-7108

HAWAII 3 ISLANDS HOLIDAY
FUN SUN
Waikiki, Kaui, Hawaii
Including air transfers, hotels, sightseeing.
from Victoria
$573 — 14 Nights
Each. Family Plan
SUN TOURS
Waikiki, Maui, Hawaii
Including air transfers, hotels with kitchens.
from Vancouver
$739 — 18 Nights
WARDAIR 3 ISLANDS HOLIDAY
Waikiki, Kaui, Maui
Includes air, deluxe hotels, transfers.
from Vancouver
2 Weeks
$669 — Per Person
FUNSEEKERS 4 ISLANDS HOLIDAY
Waikiki, Hawaii, Maui, Kaui
Includes air fare, transfers, hotels and car hire on outer islands.
from Vancouver
2 Weeks
$669 — Per Person
TRAVELEYDEN'S OWN—
Includes Air Fares, Hotels, Taxes, Transfers, and Rentals. Planned for you, when you want to go, when you want to return. The hotels you wish to stay at. Just come in and talk about it.
TRAVELEYDEN
For Value and Dependability
798 Fort St. 386-4201

NEW LOCATION
Dr. Vernon B. Taylor
OSTEOPATHIC PHYSICIAN
Suite 14 Hillside House
1537 Hillside Ave.
Phone 595-1631

Sands
A time for Thanksgiving . . .
Throughout the land families gather to give thanks for a bountiful harvest.
We give thanks for this land of plenty, and for the glowing warmth of the nearness of our dear ones.
Let us remember those who are in want and offer an earnest prayer that their hope will not fade and their hardship will be eased.
The Sands Family

Toy Shop
1834 OAK BAY AVENUE
598-3832
10:00 to 5:00
Mon. to Sat.

smooth local moving arrangements and expert long-distance service
specializing in
DOMESTIC CONTAINER SERVICE
RELIABLE TRANSFER
OF VICTORIA LTD.
Write of phone for free brochure: 400 Hillside Ave.
388-6446
AGENTS FOR United Van Lines

272 GORGE RD. WEST—GORGE SHOPPING CENTRE
FAIRWAY
DISCOUNT HOUSE
OPEN THANKSGIVING DAY 10 to 7
PRICES EFFECTIVE Sun., Mon., Tues., Oct. 12, 13, 14
Weekdays: 9-9 Sundays: 10-7
We reserve the right to limit quantities
Altasweet CREAMED HONEY 2-lb. Tub 1.39
Alberta Grain Fed FRESH PORK CHOPS lb. 1.69
Government Inspected Fresh GROUND BEEF lb. 79¢
Pure Vegetable Shortening CRISCO 1-lb. Pkg. 59¢
Aylmer Fancy TOMATO JUICE 48-oz. Large Tin 49¢
Peek Frean BISCUITS Shortcake or Digestive 15-oz. Pkg. 79¢
Garibaldi Long SPAGHETTI
Ready Cut MACARONI 2-lb. Pkg. 59¢
Nabob Deluxe TEA BAGS 125's 1.89
Sunrype Blue Label APPLE JUICE 48-oz. Tin 65¢
Fresh CORN on the COB 12 for 69¢
Fresh GREEN PEPPERS 3 for 25¢
SEEDLESS GRAPES 3 lbs. 1.00
Florida Pink or White GRAPEFRUIT 10 lbs. 1.00

Bermuda past held in trust for future

HAMILTON, Bermuda—You don't have to hunt for history in Bermuda, yesterday is just around the corner.

Marks of affluent 20th century living are evident everywhere. Luxurious resort hotels cater to a $114-million a year tourism industry. the 55,000 residents boast a standard of living nearly unequalled anywhere in the world. Most certainly the present is one of progress and prosperity. But history haunts this 365-year-old mid-Atlantic isle.

The spirit of long ago doesn't fade here—it's encouraged to live on. Old houses that once were residences of some of the island's upper, and lower, crusts have been restored and converted to libraries, museums or private homes. They hold relics of a Bermuda that was; providing a lasting heritage for Bermudians as well as an attraction for visitors who seek more than the sun, sand and **surf.**

At the island's eastern end, the Town of St. George is itself a museum.

"Fortunately, at least for preservation's sake," says William Zuill, director of the Bermuda National Trust, the group incorporated to preserve properties of historic interest and natural beauty, "the people of St. George's can't afford to change it."

Much of the town has remained as it was 200 years ago, and most of the National Trust houses are found there.

The President Henry Tucker House, now a museum on a constricted lane called Water Street, is not only a tribute to the distinguished Tucker family of England, Virginia, and Bermuda, but also a vital reminder of Bermuda's link with the American War of Independence—a link some Bermudians would just as soon forget.

Bermuda's Tucker family, as prominent today as on the night of August 14, 1775, was instrumental in the Bermuda Gunpowder Plot.

Col. Henry Tucker, father of President Henry Tucker, Thomas Tudor Tucker, and St. George Tucker, engineered, with two of his sons, the agreement with the Continental Congress under which an embargo of foodstuff shipments to Bermuda from the 13 colonies would be lifted in exchange for English gunpowder stored on the island.

President Henry Tucker didn't actually take part in the night-time theft, which supplied powder to American troops at Boston, for he was married to the daughter of the fiercely patriotic Governor Bruere. But the portraits of his father and brothers hang in the Tucker House as reminders of the island's connection with the American Revolution.

Also in St. George's are Stuart Hall, built around 1706 and now used as the St. George's branch of the Bermuda Library, and the Old Rectory, a charming cottage with a "welcoming arms" staircase and shady Pride of India trees overhanging a pebble-stoned walkway. Casino, Bridge House, and Buckingham are also Trust properties located on the eastern edge of the old town.

The towering chimneys, barred basement windows, outhouses, and crypt-like water tanks built near the house, all give testimony to the everyday lives of those early Bermudians.

Springfield, in Somerset, the island's western end, is an excellent example of a typical old Bermuda plantation home. Designed on a more elaborate scale than the St. George's homes, it has a main cottage, used today as the branch library, and a large L-shaped courtyard around which are several outbuildings. The former slave quarters now house a nursery school. The buttery, where Bermudians used to store butter and other perishables, stands disused but in good repair.

Escape to Paradise

TAHITI

legendary island of enchantment

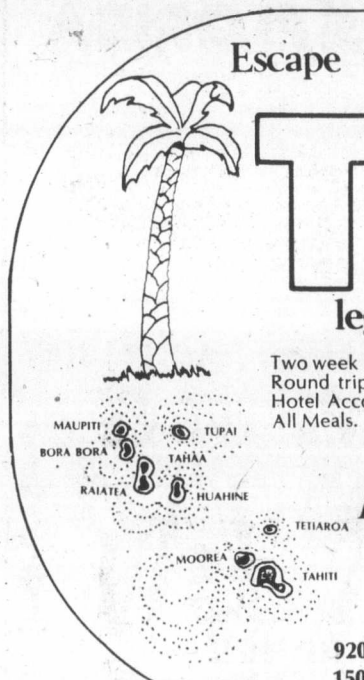

Two week holiday includes
Round trip air fare from Vancouver.
Hotel Accommodation at the "Club Mediterranee"
All Meals.

$964.00

BLANEY'S TRAVEL SERVICE

"The Arrangers"

920 DOUGLAS STREET 382-7254
1503 WILMOT PLACE 598-4531

Cruise the South Seas on ships as friendly and warm as Polynesia.

SS Mariposa SS Monterey Jan. 2, Feb. 10, Mar. 13*

This winter leave winter at home along with all the fuss of life on land. Escape to the sunny South Seas with the friendly Americans.

You'll cruise 15,000 miles of the beautiful Pacific, surrounded by an ocean of peace and contentment. Visit ports of call that read from the pages of Captain Cook's log: Moorea, Tahiti, Rarotonga. New Zealand. Australia. Fiji, Niuafo'ou, Pago Pago. And Hawaii.

And best of all, you'll enjoy a sea life made famous by sister ships over 90 years ago. One that today has become the hallmark of luxury cruising in the Pacific.

The SS Mariposa and SS Monterey are renowned for their friendly hometown hospitality, Aloha spirit and experienced crew, plus the kind of cuisine, service, accommodations and entertainment Americans love best. Registered in the United States, these famous ships are small enough to offer an intimate atmosphere, yet big enough to have everything all first-class ships should have.

All this is waiting for you when you're welcomed aboard for 43 magnificent days round-trip from San Francisco or Los Angeles. Or you can board in Honolulu for a 31-day round-trip cruise, with sailings one week later from California. Shorter air-sea combinations are also available, as your travel agent can tell you.

*Special 49-day cruise March 13.

A longer South Pacific cruise with an alternate 14-port itinerary that includes Tasmania and both the North and South Islands of New Zealand. 38 days from Honolulu March 19.

Plan now to forget winter. Escape to the friendly warmth of peaceful Polynesia for an unforgettable cruise adventure with the friendly Americans.

South Seas Cruises

Please send me details on your cruises to:
☐ South Seas
☐ Hawaii

Name
Address
City State/Zip
Travel agent
VC 1341-A 101275

Pacific Far East Line
SS Mariposa SS Monterey The friendly Americans.
Pier 35, San Francisco, CA 94133

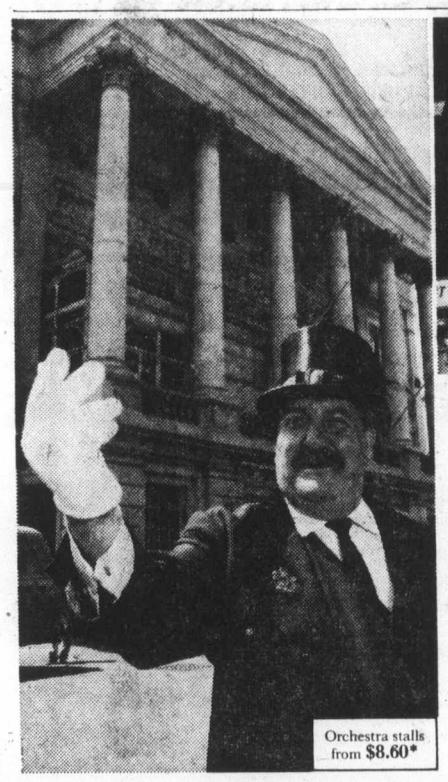
Orchestra stalls from $8.60*

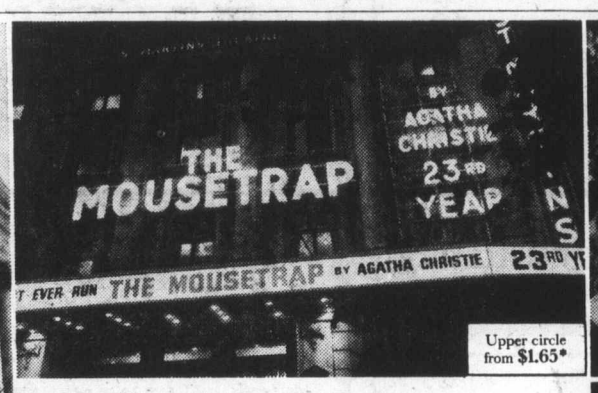

Upper circle from $1.65*

Dinner for two, with show, from $27.00*

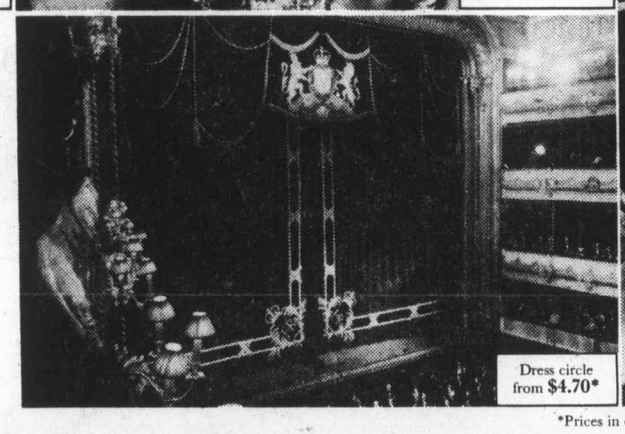
Dress circle from $4.70*

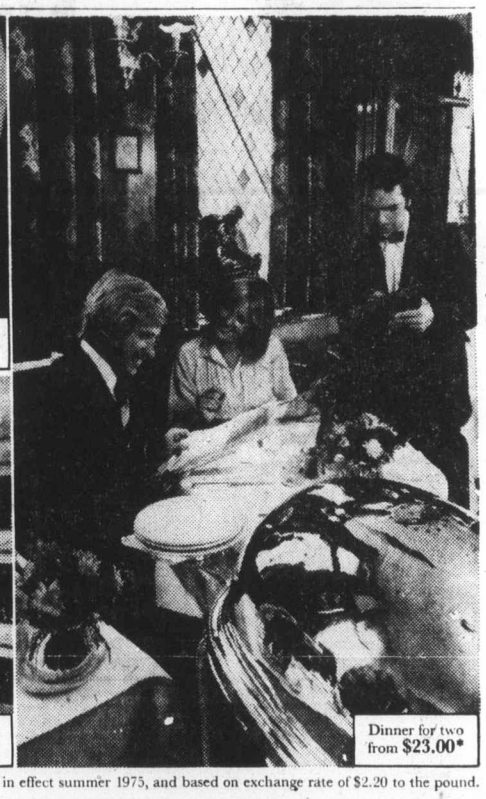
Dinner for two from $23.00*

London invites you

*Prices in effect summer 1975, and based on exchange rate of $2.20 to the pound.

See ballet at Covent Garden, The Mousetrap at St Martin's, cabaret at the Talk of the Town, opera at the Coliseum, and share a midnight supper at The Ivy.

Entertainment in London is still a bargain you won't find anywhere else.

Theatre in London is superb!

And why not? London's where William Shakespeare got his start. And since then every theatrical great has been eager to play the West End.

Right now you can see comedy, tragedy, historical drama, satire, slapstick, or glittering musicals.

Theatre in London is more than just the play. It's luxury, sophistication, glamour, and elegance; all at affordable prices.

Most theatres are still done up in red plush and gilt: sumptuous and intimate boxes provide close-up views of the stage, cost from $15 to $30 depending on the number of seats, and put their patrons squarely in the public eye. And some theatres still have "gods": banks of seats climbing a dizzy angle high over the theatre where prices are downright cheap, often as low as $1.50.

Between the boxes and the "gods" you can choose from hundreds of good seats that cost anywhere from $2.50 to $10.00.

This is the time of year when London plays host to the world's finest ballet companies; and also fêtes Britain's own Royal Ballet. Tickets run from $2 to $20 for everything from modern dance to classical ballet.

Music in London runs the gamut of opera, symphony, jazz, rock, and soul. And you can hear it in fine concert halls, local auditoriums, and even pubs.

Performances start early in London so make your supper a late one at The Ivy, Prunier's, Inigo Jones, or any of the good central restaurants where a midnight supper for two, with the house wine, will cost under $30.

Or you can take your pick of London's nightclubs. Choose the kind of entertainment you want: racey, offbeat, or a polished cabaret. Dinner and a show, or drinks and a show.

Perhaps you'll choose the combination so dear to British hearts: dinner and dancing with a floor show to round off the evening. A combination like that will cost you anywhere from $20 up to $60 at the better-known spots.

If you like your late nights late, ask the head porter at your hotel to suggest a club that serves breakfast to patrons who dance into the wee small hours. Then walk back to your hotel and watch the sun rise over Mayfair, turning its squares and mews a hazy pink and putting the final rosy touch to your night out on London town.

Britain, a treasure at a bargain!

8-day London Mini Show Tour from $83
Includes 7 nights (with bath and Continental breakfast) in London hotel, get-together party, 4 theatre tickets, sightseeing, Casino membership, discount shopping card, Avis car for a day. Air fare extra.

14-day London Super Show Tour from $133
Includes 13 nights (with bath and Continental breakfast) in London hotel, get-together party, 5 theatre tickets, sightseeing, Casino membership, discount shopping card, Avis car for 2 days. Air fare extra.

Avis Car Rental
$10.70 per day (minimum 7 days)
Includes popular Ford Escort with unlimited mileage. Excludes taxes, insurance, and gasoline. Must be purchased in North America, before departure.

22-45 day Economy Excursion Air Fare from Vancouver $429

Prices are per person, for double occupancy and are subject to currency fluctuations. The above holidays are available from November '75 to March '76. For full details, see Show Tour and Britannia folders available from your Travel Agent. Canadian Air Transportation Tax is not included in the prices quoted, and air fares are subject to change.

British airways
AIR CANADA
BTA

Ask your Travel Agent for your copy of BRITAIN—A TRAVEL GUIDE, a 35-page guide of general interest. Or, if you prefer, mail this coupon to:

British Tourist Authority,
P.O. Box 2100,
Toronto, Ontario M5W 1H1.

NAME
ADDRESS
APT. # CITY
PROV. POSTAL CODE
VCT-6

CLIP AND MAIL TODAY

Get that Wardair holiday feeling!

HAWAII HAPPY

Intervac offers Hawaii any way you want it

1 AIRFARE ONLY from $199 up

Canada's lowest return airfare to Hawaii

Enjoy substantial savings over scheduled airline fares. No clubs to join.
YOU MUST BOOK AT LEAST 60 DAYS IN ADVANCE
VANCOUVER TO HAWAII RETURN

DEPARTURE DATE	RETURN DATE	DURATION	LAST BOOKING DATE	PRICE PER PERSON
		SOLD		
		SOLD		
		SOLD		
		SOLD		
		SOLD		
		SOLD		
Mon. Jan. 12	Mon. Jan. 26	14 days	Wed. Nov. 12	$199
Mon. Jan. 12	Mon. Feb. 2	21 days	Wed. Nov. 12	$199
		SOLD		
Mon. Jan. 19	Mon. Feb. 2	14 days	Wed. Nov. 19	$199
		SOLD		
Mon. Jan. 19	Mon. Feb. 16	28 days	Wed. Nov. 19	$199
Mon. Jan. 26	Mon. Feb. 9	14 days	Wed. Nov. 26	$229
Mon. Jan. 26	Mon. Feb. 16	21 days	Wed. Nov. 26	$229
Mon. Jan. 26	Mon. Feb. 23	28 days	Wed. Nov. 26	$229
Mon. Feb. 2	Mon. Feb. 16	14 days	Wed. Dec. 3	$229
Mon. Feb. 2	Mon. Feb. 23	21 days	Wed. Dec. 3	$229
Mon. Feb. 2	Mon. Mar. 1	28 days	Wed. Dec. 3	$229
Mon. Feb. 9	Mon. Feb. 23	14 days	Wed. Dec. 10	$229
Mon. Feb. 9	Mon. Mar. 1	21 days	Wed. Dec. 10	$229
Mon. Feb. 9	Mon. Mar. 8	28 days	Wed. Dec. 10	$229

DEPARTURE DATE	RETURN DATE	DURATION	LAST BOOKING DATE	PRICE PER PERSON
Mon. Feb. 16	Mon. Mar. 1	14 days	Wed. Dec. 17	$229
Mon. Feb. 16	Mon. Mar. 8	21 days	Wed. Dec. 17	$229
Mon. Feb. 16	Mon. Mar. 15	28 days	Wed. Dec. 17	$229
Mon. Feb. 23	Mon. Mar. 8	14 days	Wed. Dec. 24	$229
Mon. Feb. 23	Mon. Mar. 15	21 days	Wed. Dec. 24	$229
Mon. Feb. 23	Mon. Mar. 22	28 days	Wed. Dec. 24	$229
Mon. Mar. 1	Mon. Mar. 15	14 days	Wed. Dec. 31	$229
Mon. Mar. 1	Mon. Mar. 22	21 days	Wed. Dec. 31	$229
Mon. Mar. 1	Mon. Mar. 29	28 days	Wed. Dec. 31	$229
Mon. Mar. 8	Mon. Mar. 22	14 days	Wed. Jan. 7	$229
Mon. Mar. 8	Mon. Mar. 29	21 days	Wed. Jan. 7	$229
Mon. Mar. 8	Mon. Apr. 5	28 days	Wed. Jan. 7	$229
Mon. Mar. 15	Mon. Mar. 29	14 days	Wed. Jan. 14	$229
Mon. Mar. 15	Mon. Apr. 5	21 days	Wed. Jan. 14	$229
Mon. Mar. 15	Mon. Apr. 12	28 days	Wed. Jan. 14	$229
Mon. Mar. 22	Mon. Apr. 5	14 days	Wed. Jan. 21	$229
Mon. Mar. 22	Mon. Apr. 12	21 days	Wed. Jan. 21	$229
Mon. Mar. 22	Mon. Apr. 19	28 days	Wed. Jan. 21	$229
Mon. Mar. 29	Mon. Apr. 12	14 days	Wed. Jan. 28	$229
Mon. Mar. 29	Mon. Apr. 19	21 days	Wed. Jan. 28	$229
Mon. Mar. 29	Mon. Apr. 26	28 days	Wed. Jan. 28	$229

All flights are between Vancouver International and Honolulu International Airports. Flights shown above available as of October 8 and are subject to change. please check with your travel agent

$50 per person, non-refundable deposit payable on booking.
Balance of your fare is due 60 days before departure.
CANCELLATION: If you have to cancel your flight booking prior to departure, you forfeit your $50 deposit.
The balance of fare will be refunded by Intervac.
Ask about Intervac's Charter Fare Protection Insurance, available at $6 per passenger.

Tickets cannot be resold or exchanged for other flights.
Infants under 2 carried free of charge.
All Advanced Booking Charter flights governed and approved by the Canadian Transport Commission.
Not included: $8 Canadian Transportation Tax and $3 U.S. Departure Tax payable with balance of fare.

2 HOLIDAY PACKAGES

CANADA'S BIGGEST CHOICE OF "COMPLETE" HAWAIIAN HOLIDAYS

(including airfare, accommodation and more!)

HOLIDAY PACKAGES RANGE FROM $369 to $769

BOOK RIGHT UP TO THE DAY OF DEPARTURE. Get Hawaii-Happy and pick the Hawaiian holiday that's exactly right for you. Choose from the widest variety of 14, 21, or 28-night packages; 1, 2, or 3-Island holidays; and accommodation that ranges from standard hotel rooms thru luxury condominiums right on the beach. All pre-selected by 'Holidays by Wardair' staff. And all designed to help you choose the Hawaiian holiday of a lifetime!

WEEKLY via WARDAIR 747

Departures, every Saturday, December to April.

For complete details see the HOLIDAYS BY WARDAIR brochure. And plan to come with us.

HOLIDAYS BY WARDAIR

SEE A TRAVEL AGENT OR CALL INTERVAC (VANCOUVER) 687-0533

TOTEM TRAVEL — DUNCAN PLAZA 748-2594

PAULIN — 1006 Government 382-9168

If It's Travel It's FEATHERSTONE TRAVEL SERVICE — Colwood 478-9505

BCAA — 1075 Pandora Ave. 382-9202

BAINS TRAVEL SERVICE — 1710 Douglas St. 386-6363

BUDGET TRAVEL — 384-7121

BLANEY'S TRAVEL SERVICE — 920 Douglas St. 382-7254; 1503 Wilmot 598-4531 — "The Arrangers"

ALADDIN TRAVEL SERVICES — 2442 Beacon — Sidney 656-5561

If It's Travel It's FEATHERSTONE TRAVEL SERVICE — 734 Yates St. 386-6101

BAYSHORE TRAVEL LTD. — 1622 Government St. 382-7103

4 SEASONS TRAVEL — 620 View St. 384-7108

TOTEM TRAVEL — MAYFAIR SHOPPING CENTRE 386-3277

TRAVELEYDEN — For Value and Dependability 388-4201

TRAVELWORLD — 382-3121 — On View at Douglas

TOTEM TRAVEL — HILLSIDE SHOPPING CENTRE 595-1181

HILL TRAVEL of Oak Bay 598-3131

THOMAS COOK World Travel Service — 1322 Douglas St. 388-7811

WESTERN CANADA TRAVEL SERVICE — 729 Johnson 382-6160

ASK MR. FOSTER TRAVEL SERVICE — Main Floor the Bay 385-8731

Coast to Coast Newspaper Advertising Sells the Most

ALL FUN TOURS
for fun-filled Holidays!

RENO-TAHOE 7 days $189

Get that real holiday feeling and jet away on Pacific Western's Boeing 737. Enjoy a meal and cocktails en route, and 1½ short hours later find yourself in fabulous Reno. Includes 7 beautiful days 5 in Reno and 2 in Lake Tahoe. First-class accommodation all the way— 8 big meals and bonus fun-packages. All coach transfers on location. Sightseeing tours in historic Virginia City. A big buffet plus gambling at the Carson City Nugget. Hotel Sales taxes, $1.000 excess hospital and medical insurance.

Departs from **VANCOUVER** DIRECT EVERY SAT., Oct. 25, Nov 1, 8, 15, 22, 29, Dec. 6, 13, 20, 27.

CALIFORNIA 15 days for $339

SAN FRANCISCO, FISHERMAN'S WHARF, ANAHEIM DISNEYLAND, SAN DIEGO, LAS VEGAS and the breathtaking PACIFIC COAST LINE. Departs Oct. 26, Nov. 23.

RENO 7 days $119

DEPARTS VICTORIA WEEKLY
DEPARTS NANAIMO SEPT. 6 and WEEKLY
DEPARTS CAMPBELL RIVER and COURTENAY (add $6 per person)
OCT. 18 and MONTHLY

Every Saturday morning, our big air-conditioned, washroom-equipped long-distance luxury coaches pick up people from Vancouver Island and whisk them away to Nevada's wild and wonderful world of brilliant casinos, star-studded entertainment, and luxurious hotels. Remember 7 days — including transportation and first-class accommodation and $1,000 excess hospital and medical insurance, side tours to Virginia City, Carson City, Lake Tahoe and Sparks.

WINTER SPECIAL Nov. 29 — $99. Dec. 21 — $119. Dec. 28 — $129, Jan. 17, 31, Feb. 14, 28 — $99.

HAWAII 14 days from $359-$419

the basic vacation
Departs direct **from Vancouver** International Airport. Includes 14 nights-accommodation in the Makani Kai hotel, return transportation via PWA 707 jet. Baggage transfers and porterage, fresh flower lei greeting on arrival, welcome cocktail party Honolulu sightseeing tour, 4% hotel room tax.
DEPARTS every second week all year round commencing Oct. 6.

3 SPECIAL DEPARTURES — NOV. 3, 17, Dec. 1 — $359

FREE KODAK INSTAMATIC CAMERA WITH ALL BOOKINGS ON SPECIAL DEPARTURES

- **CALIFORNIA-ARIZONA** — all-fun days, $359, departs Nov. 15, Dec. 6
- **CALIFORNIA/PALM SPRINGS** — 15 all-fun days $319 Departs Nov. 8
- **DISNEYLAND** — 10 Days — $233 — Departs Dec. 20
- **FLORIDA** — 29 all-fun days $784 — Departs Nov. 7

INCLUDES:
Prices based on double occupancy or as specified
- Transportation, first-class accommodation included
- $1,000 excess hospital and medical insurance—except Hawaii
- Side tours as specified

Phone your travel agent or
ALL-FUN TRAVEL
2620 Quadra Street
382-4271
ALL FUN TOURS!

TRAVEL TIPS

A music box world

By STAN DELAPLANE

COPENHAGEN — Rainy days in Copenhagen and a chill hint of winter. Copenhagen had an unusually long summer. They left the famous Tivoli Gardens open past mid-September closing date. We had dinner at Divan II last night. When we left they closed the gates. They won't open again until May 1.

Smorgasbord is what you come to Denmark for. And there's more to it than being caught in a deli with a fork. The choice is staggering. Little pink shrimp. Lobsters. Crabs. Mussels. Caviar. Eels. Herring. Sardines.

All kinds of roast meats. Eggs deviled or curried. Horseradish and mustard in graduating strengths. Every kind of cheese. Fruit. Pastries and on and on.

You begin with fish. Danes are insistent about this. You get the idea you could be fined if you took anything else for openers.

Very important that you discard the fish dish and take a new one for followups. You take a fresh dish for each course. They can tell how you're doing by counting the dish racks.

No doggie bags.

Danes think the best smorgasbord is served in the Central Railroad Station in Copenhagen. Crystal and silver gleaming on crisp white linen. Fresh flowers. Crusty antique waiters.

They tell you that 200 million people have gone through Tivoli Gardens' fairyland since it opened in 1843. It's a street fair feeling. Beer halls full of song and raised steins. Sidewalk cafes. Dance halls. Jugglers. Clowns.

Swans glide on the lake. Dance band music floats across the water. Fine restaurants blazing with great chandeliers. A wonderful old carousel spins slowly to the music of an antique calliope.

It's a music box world.

This was a press weekend and the Danes pushed everything they could into three days and nights. Denmark has such an inflation that Danes are emigrating at an alarming rate. More tourists would bring in fresh money and they need it. The Scandinavian airline SAS has worked out an all-included week in Denmark that is reasonable. Around $400 to $600.

But if you get off the package and go on your own, prices are stiff. The young group who adored wonderful, wonderful Copenhagen, is being priced out.

□

"If we buy stereo equipment or a small TV in Japan, can we get it with English markings?"

I never saw ANY of these things in Japan without English markings. Of course I was shopping big tourist hotel arcades. But someone at the Foreign Correspondents' Club said: "Japanese buy them with English markings. It's the prestige thing. Like American restaurants that print their menus in French."

Be careful that they understand it's for North American use. They sell a lot to Australians whose current is entirely different. And to Japanese we all look alike.

REMEMBER IF IT'S TRAVEL IT'S FEATHERSTONE
734 Yates 386-6101 | OPEN SAT. | Colwood Plaza 478-9505

CALIFORNIA SUNSHINE
Oct. 18 — 14 Days — $295 Sharing
Just when you feel that the sun has deserted you, we take you to the Land of Sunshine, along the Blue Pacific, through the Redwood Forests to 'Frisco, Los Angeles, San Diego, Tijuana, Mexico and home through Las Vegas and Reno.

CHRISTMAS IN PORTLAND
Dec. 23 — 4 Days — $99 Sharing
Away from the hustle, bustle and drudgery with a happy group. Sight-seeing and fun galore. Christmas dinner at the charming "Matterhorn." Do yourself a favor — get away!

PASADENA ROSE PARADE
Dec. 27 — 14 Days — $305 Sharing
A grand tour in grand style. View the amazing parade from convenient seats at the start of the Parade route. Visit Disneyland, San Diego Zoo and Tijuana, Mexico, etc. A great finale for 1975 and entrance for 1976. Be where the action is!

Call the holiday number **384-1432**
Capital Tours
403-645 Fort Street, Victoria (4th Floor, Yarrow Bldg.)

Thomas Cook/Canada
WORLD TRAVEL SERVICE

SOUTH AMERICAN CRUISES FROM VANCOUVER
Come sail away with Prudential Cruises to Mexico—Central America—The Caribbean and South America. You'll enjoy the uncrowded luxury—incomparable cuisine and many exciting ports. Departures every two weeks. Choose any part of the voyage you wish from 3 to 64 days. Visitors passes to go on board arranged.

Thomas Cook
The first name in travel. Everywhere.
1322 Douglas St., Victoria 388-7811
416 Seymour St., Vancouver 688-0231
Over 840 offices and representatives in 137 countries.

Package tours for fun in sun

Four package tours offering the best of Fiji are being offered by CP Air.

Running from 17 to 22 days the tours offer the best of the fabulous South Pacific Islands with ample opportunity to bask in the sun, enjoy sea cruises and take advantage of the country's tax free shopping.

A 17-day Fiji Adventure tour offers a sea visit to Treasure Island, Mana or Castaway Island, a flight to the capital city of Suva, famous for tax-free shopping, a cruise of Suva harbour viewing coral formations and tropical fish through a glass bottomed boat followed by lunch on a nearby tropical island. Fijian handicrafts and other cultural exhibits, exotic plants, birds and animals and traditional dances may be viewed during a visit to the Orchid Island Cultural Centre plus a relaxing tour and stay at a palm-fringed beach resort on the Coral Coast. The 17-day visit starts at $369, plus airfare, sharing a double room which includes meeting and transfers, chauffered cars, and cruises with some meals.

A Blue-Lagoon tour again of 17 days duration starts at $439, plus airfare, and includes most of the features above plus a three-day cruise through the Yasawa group of islands in a comfortable, modern ship with air-conditioned cabins.

A Kon Tiki tour running for 22 days starts at $429 plus airfare and offers a complete Fijian vacation — a cruise, five lazy days at a Coral Coast Resort, five days around Suva and four days at the Namale Resort on the island of Vanua Levu.

The golfer has not been forgotten and a 17-day tour commencing at $387, plus airfare, assures the ultimate in golfing at Trent Jones 18-hole course at Pacific Harbor, the Fijian Resort and the Fiji Golf Club at Suva. Shopping, sunning, surf and sand is also planned in the tour.

VI COACH LINES

DELUXE ESCORTED TOURS

CHRISTMAS LIGHTING CEREMONY (LEAVENWORTH, Washington)
$63.00 each sharing — 3 days — 2 nights — December 5-7
Experience an old-fashioned Christmas in the Bavarian Village of Leavenworth, Washington, with music, dancing, costume parades and the excitement of the lighting ceremony. Snow permitting there will be snow sculptures and snowmobile rides and dog team demonstrations. Get into the Christmas spirit early with this tour.

RENO
$135.00 each sharing — 7 days-6 nights
Only a few seats left on our weekly Reno tours leaving October 25 and November 1 and November 29. Includes transportation, sightseeing, tour escort, fun packages, side trips to Carson City, Virginia City and Lake Tahoe.

CHRISTMAS IN THE "CARIBOO"
$140.00 each sharing — 4 days, 3 nights — December 24, 25, 26, 27
Spend your Christmas holidays in the Cariboo country at 108 Mile Motor Lodge with all meals included (breakfast and dinner) while at the lodge. There will be time for skating, skiing and relaxing. Book early for this tour.

PASADENA ROSE PARADE
$295.00 each sharing — 12 days — December 27-January 7
We have only a few seats left on our second bus. This tour takes you to Disneyland, Universal Studios, Tijuana, Las Vegas, Reno and of course reserved seats for the fabulous Rose Parade New Year's day.

DAY TOURS

$12.00, including tea	Reifel Bird Sanctuary, Delta, B.C.	October 25
$16.00, including lunch and skyride	Grouse Mountain, Vancouver	November 11
$14.50, including dinner	Christmas Day Tour	December 25
$18.00, including dinner	New Years Day Tour	January 1

FOR ADDITIONAL INFORMATION OR RESERVATIONS
DUNCAN 746-4841 **VICTORIA: 385-2467** NANAIMO 753-4371
"Your Pleasure is Our Business — Your Business is Our Pleasure"
B.C. PARLOUR CAR TOUR DIVISION–VANCOUVER ISLAND COACH LINES LIMITED

Your choice of a Good Buy to Winter!

We have reserved 19,569 air seats on Sunflight Private Jets to take you to 15,172 beds in 9,823 hotel rooms in 79 hotels or condominiums in Hawaii, Cuba, Mazatlan, Puerto Vallarta, Las Vegas & San Francisco, California or Europe . . . we even have some on the Sun Princess for your cruise of the Mexican Riviera.

One of them could be yours

Sunflight®
Canada's Number One Holidaymaker.

SUNFLIGHT HOLIDAYS INCLUDE • Return jet flights by private charter. • Baggage allowance of 44 lbs. per person. • Services of Sunflight representatives at airport of departure. • In-flight meals including bar services. • Services of Sunflight representatives at airport of destination and at your hotel. • Accommodation in hotel room or efficiency for each night of your holiday at your chosen resort destination. • Special additional bonus features at most destinations, your travel agent will supply details. • Sunflight beach bag and wallet.

HAWAII Waikiki 14 hotel nights. December 22, January 5 then weekly from January 19. From	$469 to $579	HAWAII direct from VICTORIA
HAWAII 2 Island Waikiki/Maui or Waikiki/Kauai 14 hotel nights. December 22, January 5 then weekly from January 19. From	$589 to $669	
MAZATLAN 14 hotel nights. Sunday October 12, 26, November 9, 23, December 7. Saturdays weekly from December 20. From	$379 to $731	**PUERTO VALLARTA** 14 hotel nights every second Sunday October 12 to December 7 then every second Saturday from December 27. From — $449 to $639
LAS VEGAS/SAN FRANCISCO 4 hotel nights Las Vegas/3 San Francisco every Sunday from December 21. From	$269 to $379	**CALIFORNIA** 7 and 14 night one and two centre plus fly drive holidays. Starts Friday December 26th. From — $299 to $479
CUBA 14 hotel nights in the Caribbean. Every second Tuesday from December 23. From	$659 to $759	**SPAIN** 1 and 2 centre plus touring holidays from Montreal. Starts November 4. From — $489 to $1,064
MEXICAN CRUISE 7 and 14 night fly and ship board holidays. Starts Friday December 26. From	$499 to $999	

Prices shown are from Vancouver per person double occupancy. $6.00 federal aviation tax excluded. For other taxes and service charges applicable at some destinations consult your travel agent. (*except Spain which is from Montreal)*

If a holiday from winter appeals to you see your travel agent soon. He can book you on a Sunflight Holiday and this service doesn't cost you a cent. If you haven't quite made up your mind he can help you choose a Sunflight Holiday just right for you.

ROYAL BANK travelplan
The other half of holiday planning.

MEXICO
FLY FREE for a Princess Cruise

From Vancouver, we'll pay your coach air fares to and from Los Angeles on Western Airlines so you can sail away with a Princess on a **Seabird Holiday**. Our free air program applies to any round-trip cruise to Mexico seven days or longer. And to most stateroom types.

Choose your Princess—the elegant Island Princess or sleek Sun Princess. Visit ports like Puerto Vallarta, Mazatlan, Acapulco. And when you cruise with a Princess you travel in style. Handsome staterooms. Inviting lounges. Top entertainment. Superb continental cuisine. Our registry and officers are British. They'll make you feel right at home. Except home was never like this! Call your travel agent.
Princess Cruises. The best. Without exception.

P&O / Princess Cruises, 409 Granville St., Vancouver, B.C. V6C 1T2. (604) 682-3811.
Please send brochures on ☐ Mexican Riviera ☐ Caribbean/Panama Canal ☐ Princess Tours
Name
Address
City Province Code
My Travel Agent City
Princess Cruises
part of the growing world of P&O — AP-88-10-12

WESTERN CANADA TRAVEL SERVICE 729 Johnson 382-6160

ASK MR. FOSTER TRAVEL SERVICE Main Floor 385-8731 the Bay

BUDGET TRAVEL 384-7121

If it's Travel It's **FEATHERSTONE TRAVEL SERVICE** 734 Yates 386-6101

BLANEY'S TRAVEL SERVICE 920 Douglas St. 382-7294 1503 Wilmot 598-4531 "The Arrangers"

BAYSHORE TRAVEL LTD. 1622 Government St. 382-7103

ALADDIN TRAVEL SERVICES 2442 Beacon Sidney 656-5561

BCAA 1075 Pandora 382-9202

BAINS TRAVEL SERVICE 1710 Douglas St. 386-6363

HILL TRAVEL of OAK BAY 598-3131

4 SEASONS TRAVEL 620 View St. 384-7108

If it's Travel It's **FEATHERSTONE TRAVEL SERVICE** Colwood 478-9505

TRAVELEYDEN For Value and Dependability 388-4201

THOMAS COOK World Travel Service 1322 Douglas St., 388-7811

Coast to Coast Newspaper Advertising Sells the Most

Budapest gay, dramatic

By LEONA G. RUBIN

Travel to Eastern Europe is opening up more all the time. And now Pan American World Airways, the only scheduled U.S. airline to that part of the world, has added Budapest to its regular service.

Budapest is a gay, dramatic city, a combination of the old cities of Buda and Pest, straddling the Danube River. It is a strange mixture of East and West, of Baroque and Gothic. Multicolored facades and old buildings decorated with romantic paintings and sculptures line the streets winding through the hills of ancient Buda.

Looking down you can see needle-sharp church steeples and Eastern domes.

The costs of staying in Budapest are reasonable compared with Paris, London or Vienna, although Hungary has an unrealistic rate of exchange that makes it expensive to buy much in the stores. Market food and rents are kept very low for Hungarians, which is not much help to tourists.

In peak season, the top hotel in Budapest, the Duna-Intercontinental, runs from $31 to $37 single and $40 to $48 double, depending on the view. Every room has a balcony, most overlooking the picturesque Danube (Duna, in Hungarian) from the Pest side of the River.

Rated de luxe, the Inercontinental is a new hotel with every comfort imaginable, including convenient location. The clientele sweeping through its lobby comes from every corner of the world.

There are several A-1 hotels. One, the Gellert, is a redecorated famous old building located at the foot of Buda's steep hills. Its rates run about $25 single and $46 double, with continental breakfast. The food at the Gellert is excellent, especially the cold fruit soups and fresh fish from Lake Balaton.

The Margitsiziget Hotel, also A-1, is named for the island on which it is located, between Buda and Pest. The Margitsiziget is rather far from the centre of activity, but is good for peace and quiet. Also it is right next door to one of the most famous of Budapest's many swimming spas. Its rates are about $21 single and $36 double.

There are plenty of A-2 and lesser rated hotels at lower prices, all quite adequate if you don't expect motel modernity.

Pan American is offering complete package tours to Budapest. And the Hungarian government's tourist agency, Ibusz, has all kinds of excursions. There is one to famous Lake Balaton, where beaches and spas abound, and another to a collective farm with a dazzling display of Magyar horsemanship.

Ibusz's half-day guided bus tour of Budapest is $4; a six-hour tour of the Danube Bend and towns to the north is $14, including lunch.

The Budapest by Night tour is enjoyable. It is a party with good gypsy music, folk dances, dinner (test gingerly for that fire-producing seasoning, the ubiquitous paprika), and games which the many tourists from the socialist-bloc countries favor enthusiastically. The cost is a bit high—$17 a person—but the party takes place high up in the night-dark Buda hills and would be hard to arrange on one's own.

Taxis are very inexpensive and it is easy to find first-rate entertainment. Concerts are plentiful and cheap.

Hotel dining rooms are stiff in price and atmosphere, but there are many good, reasonable restaurants, though it is better not to pick one at random. The hotel concierges are helpful with recommendations and directions. It is a good idea to find out in advance how to get back by bus or tram in case you can't find a taxi later.

The public transportation is excellent, and costs about 5 ctnts a ride; tickets can be bought from any newsstand. (There aren't any conductors—each passenger punches his own ticket as he gets on.) The subway is wonderful but not extensive. Some streets are now torn up for its expansion

Though the state owns almost all businesses, that doesn't mean prices everywhere are the same. Prices in hotel lobby shops were up to 50 per cent higher than those in other stores.

Inexpensive destination

Dublin comes out on top as being the least expensive destination in Europe to live or visit, according to a recent survey made by Business International in Geneva.

The only area in which Dublin fell down as being "the best buy" was in the price of a bottle of Scotch!

Business International listed the three most expensive and the three most reasonable cities for each category as follows:

Three-course dinner for four: Most expensive Paris, The Hague, Stockholm; least expensive Athens, Rome, Dublin.

Two-bedroom unfurnished apartment: Most expensive Paris, London, Zurich; cheapest Brussels, The Hague, Dublin.

Single room at a good hotel: Most expensive London, Amsterdam and Paris; least expensive Madrid, Barcelona, Dublin.

Women's ready-to-wear dress: Paris, Geneva and Zurich at the top of the scale; Athens, Brussel and Dublin the cheapest.

Men's two-piece ready-made business suit: Most expensive Geneva, Paris and Copenhagen; least expensive Rome, Milan, Dublin.

Dry cleaning a man's suit: Stockholm, Oslo and Copenhagen the costliest; Athens, London and Dublin the cheapest.

Sunflight TO HAWAII
Departures directly from Victoria every Monday commencing Jan. 5. 14 NIGHTS, from $469.00* (Per Person Sharing Double)
BURRITT EST. 1949 TRAVEL LTD.
635 YATES ST. 386-7574

REDWING RENO COACH
November 1, 8, 15th from Victoria
$109.00 Coach and Hotel
WILLIS TRAVEL
385-1533

The good old days are back~both of them!
From your arrival Friday, to your departure Sunday, it will be a weekend long remembered. You'll enjoy our deluxe room accommodation; dinner Friday evening in our cheerful Coffee Garden; breakfast in bed Saturday morning; luxurious dining Saturday evening in our renowned Cavalier Room; and back to the Coffee Garden for Sunday breakfast. All meals are selected from our full course menus (alcoholic beverages not included).
The Hotel Georgia's deluxe weekend for two costs only $89.99, taxes included. It's available from Labour Day weekend until the end of June 1976. Make your reservations through your travel agent or call The Georgia direct and enjoy your getaway soon.
HOTEL GEORGIA
801 West Georgia Street, (604) 682-5566, Telex 04-51290
Vancouver's Preferred Hotel in British Columbia, Canada

FOR TRAVEL INSURANCE
P. R. Brown and Sons Ltd.
762 Fort St.
385-3435

CHARTER FLIGHTS
Hawaii—Mexico—London
HOTELS—RESORTS
AIR
RAIL SHIP
BUS
• LOW FARES •
Tour-Cruises
Wardair Charters
London—$344.00
Honolulu—$199.00
Hotels from $10 double.
Low Cost Air-Bus Tours.
GEORGE WILLIS TRAVEL
513-1029 Douglas 383-1232

P&O SPRING CRUISE TO... BRITAIN!

ORIANA
Lv. Vancouver April 22. Arr. England May 16. Special offer—fly home free to Canada with the pruchase of a cabin with private facilities.
Call the cruise specialists at Willis Travel...
WILLIS TRAVEL SERVICE
385-1533 578 Yates St., Victoria, B.C. 385-4312

** LAS VEGAS **
Your Glittering New Holiday Centre
$265.00
Departs Vancouver: Nov. 16, 30; Dec. 14, 28; Jan. 18; Feb. 1, 15, 29; Mar. 14, 28; Apr. 11
Includes round trip air transportation.
—Four nights accommodations.
—Transfers between airport/hotel/airport.
—"Passport to Las Vegas" featuring complimentary meals, drinks and other attractions at restaurants and casinos.
Information and brochures available at
BAINS INTERNATIONAL TRAVEL SERVICE LTD.
Opposite the Bay 386-6363 1710 Douglas St.

This Winter's WORLD CRUISE
Including
*All shore excursions
*Tour escort—Sail San Francisco Feb. 1, 1976
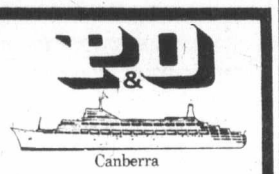
Canberra
PORTS OF CALL:
Honolulu, Suva, Auckland, Sydney, New Guinea, Hong Kong, Singapore, Ceylon, Mombasa, Durban, Capetown, Dakar, Canary Islands, Lisbon, arriving Southampton April 10th. Air service London to Vancouver.
Call in and see the cruise specialists at...
WILLIS TRAVEL SERVICE
385-1533 578 Yates St., Victoria, B.C. 385-4312

WINTER HOLIDAY 75/76
HAWAII
★ Air Victoria-Hawaii and Return
★ Two Weeks Accommodation
★ All Transfers
★ Two Tours
Departures—Mondays
JAN. 5 - MAR. 29
1 Island, Sharing, From $469
2 Island, Sharing, From $589

MEXICO
★ Air Vancouver-Mexico and Return
★ Two Weeks Accommodation
★ All Transfers
DEPARTURES JANUARY-APRIL
Mazatlan Sharing, From $379
Puerto Vallarta Sharing, From $449

CUBA
★ Air Vancouver-Cuba and Return
★ Two Weeks Accommodation
★ All Transfers
★ All Meals
DEPARTURES JANUARY-APRIL
Sharing, From $659

MEXICO CRUISE
★ Air Vancouver-Los Angeles and Return
★ 11-Day Cruise to Mexico on Sun Princess All Meals
★ 3 Days at Queen Mary Hyatt Hotel
★ All Transfers
DEPARTURES: Dec. 26, Jan. 9, 30; Feb. 20, Mar. 12, April 2, 23; May 14.
Sharing, From $749
1 WEEK CRUISES AVAILABLE

LAS VEGAS AND SAN FRANCISCO
★ Air fares from Vancouver and Return
★ 4 Nights Las Vegas
★ 3 Nights San Francisco
★ All Transfers
DEPARTURES: Weekly from Dec. 28
Sharing, From $269

BROCHURES AVAILABLE
FOR BOOKINGS CALL
382-9202
1075 Pandora at Cook
"Free Parking"
(B.C.A.A. Members and non-members welcome)
BCAA TRAVEL AGENCY

LAST CALL TO FOLLOW
VICTORIA BATES TO NEW ZEALAND
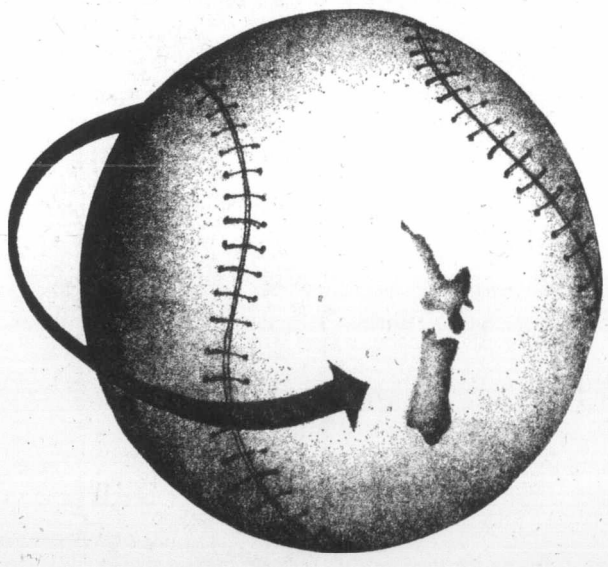
More than your best wishes can be with the Victoria Bates when they jet to New Zealand. You can jet with them.
For as little as $1,189.00 (based on sharing twin accommodations) you can have a unique holiday down under. At this surprisingly low cost made possible by Totem Travel.
But hurry. This is the last chance for reservations. And you don't want to strike out on an opportunity like this.
TOTEM TRAVEL
MAYFAIR 386-3277 HILLSIDE 595-1181
DUNCAN 748-2594 PORT ALBERNI 723-8138

It's Never Too Late To Call Budget Travel

HAWAII—Special 2 Week Packages from $379
Departing Vancouver Nov. 3, Nov. 17, Dec. 1 and Christmas
Price includes air fare, hotel, all transfers and sightseeing
LONDON CHRISTMAS CHARTERS—$379
* Dec. 15-Jan. 6
* Dec. 17-Jan. 1
* Dec. 21-Jan. 5
* Dec. 21-Jan. 7
* Dec. 23-Jan. 6
* Dec. 30-Jan. 13
* Dec. 30-Jan. 20
* Dec. 30-Jan. 27
ORIENT ESCORTED TOUR—$1390
Ex. Vic. Departing Victoria Nov. 8 for 3 weeks and visiting Philippines, Singapore, Thailand, Hong Kong, Taiwan, Japan.
Prices includes air fare, first class hotels, meals, transfers, sightseeing. ONLY 2 SEATS LEFT!
PHONE "NOW" FOR MORE DETAILS 384-7121

— Robert Duffus photo

Mike McKibben, 15, who hopes to use new centre, tours site

Handicapped centre foundation laid

After eight years of planning, the foundation has been laid for the Greater Victoria Activity Centre for the Handicapped.

Project chairman Floyd Fairclough led other members of the board of directors and representatives of other involved agencies on a tour of the construction site on Darwin behind Saanich municipal hall Saturday morning.

The centre has been planned as a focal point for services to the region's handicapped, with an emphasis on adult services, since other agencies within the community serve handicapped children.

"The basic aim," say the centre's guidelines, "is to complete the present network of sheltered workshops, to integrate the program required, and to make these services easily accessible."

The centre would integrate such services as paramedical, visiting home nursing, Meals on Wheels, physiotherapy, occupational therapy, screening and assessment of the handicapped, transportation, recreation, and education.

Particularly involved in its planning are the G. R. Pearkes Clinic for Handicapped Children, which felt the need for a centre where children could go after leaving the clinic at ages 16-18; the Arbutus Crafts Association, which needs permanent workshop space for the handicapped; and the Multiple Sclerosis Society, which needed a place where their members could meet and receive therapy.

The two-storey building, estimated to cost more than $1.5 million, will contain rooms for medical exams and therapy, workshops, activity rooms, a library and lounge, classrooms, a cafeteria, rest areas, offices, and a special 3,000-square-feet activity room.

Ferry aids hurt man

A man injured in a traffic accident at Otter Bay on the west side of North Pender Island, was transported by ferry to Long Harbour on the east side of Salt Spring Island Saturday night where police, ambulance and a doctor were standing by.

The cyclist, whose name was not released, was in collision with a car about a mile from the ferry terminal at 8:40 p.m. and could not be treated on the island as the local doctor was away on holidays.

He was taken to Long Harbour on the 9:45 p.m. sailing aboard the Sechelt Queen and arrived at Salt Spring Island at 10:30 p.m.

Ganges RCMP said his injuries were not known at that time.

P.D.Y. FOOD CENTRE
CRAIGFLOWER and TILLICUM

Prices Effective Sun., Mon., Tues. and Wed. Oct. 12, 13, 14, 15

OPEN Oct. 13 Thanksgiving Day
12 P.M. to 6 P.M.

WE RESERVE THE RIGHT TO LIMIT QUANTITIES

Nabob Family Size TEA BAGS 180 Bags 2.39
BREAKFAST SAUSAGE lb. 99¢
Frozen Shoulder LAMB CHOPS lb. 85¢
Pacific MARGARINE lb. 39¢
Admiral Light FLAKED TUNA 2/6-oz. Tins 1.00
Sunrype Blue Label APPLE JUICE 48-oz. Tin 65¢
HOT CHOCOLATE 23-oz. Jar 1.69
Tang 2/7-oz. Poly Bags ORANGE CRYSTALS 89¢
Local CAULIFLOWER head 39¢
COOKING ONIONS 3-lbs. 29¢
Sweet and Juicy ORANGES 8-lbs. 1.00

IF YOUR CAR REALLY MATTERS TO YOU

OUT THEY GO!

CLEAN SWEEP OF '75s

NEW CARS AND DEMONSTRATORS

PROOF POSITIVE

Let the Sold Listings below prove that the Clean-Out Prices on our complete remaining 1975 stock can save you many dollars. Over 70 units delivered within the first 10 days of October.

'75 CENTURY
2-Door Hardtop Stock No. C0927
4-Door Sedan Stock No. C2625 SOLD
2-Door Hardtop Stock No. C3184
2-Door Hardtop Stock No. C7263
2-Door Stock No. C8247
2-Door Stock No. C9956
4-Door Sedan Stock No. C5562
9-Passenger Station Wagon Stock No. C8073 SOLD
4-Door Stock No. C8625
4-Door Stock No. C9618 SOLD
2-Door Stock No. C3116
4-Door Stock No. C9654 SOLD
4-Door Stock No. C9695
4-Door Stock No. C0208 SOLD
4-Door Stock No. C0179 SOLD
2-Door Stock No. C0272
2-Door Stock No. C0311
2-Door Stock No. C0331
4-Door Stock No. C0585 SOLD
2-Door Stock No. C1021
4-Door Stock No. C2602
4-Door Stock No. C3227
2-Door Stock No. C5583
4-Door Stock No. C0123 SOLD
2-Door Stock No. C6033
2-Door Stock No. C6246
4-Door Stock No. C1065
9-Passenger Station Wagon Stock No. C3598
4-Door Stock No. C7866
2-Door Stock No. C7892
6-Passenger Station Wagon Stock No. C8317
4-Door Stock No. C0816 SOLD
4-Door Stock No. C1449 SOLD

'75 VENTURAS
4-Door Stock No. V0046
Hatchback Stock No. V2760 SOLD
2-Door Coupe Stock No. V2556
2-Door Coupe Stock No. V2836
2-Door Coupe Stock No. V3056
2-Door Coupe Stock No. V4075
2-Door Coupe Stock No. V8208
Hatchback Stock No. V8510
Hatchback Stock No. V9325
4-Door Stock No. V9928 SOLD
Coupe Stock No. V0067
4-Door Stock No. V0453
4-Door Stock No. V0557 SOLD
4-Door Stock No. V0778
2-Door Coupe Stock No. V0875
Hatchback Stock No. V1891
Hatchback Stock No. V1994
Hatchback Stock No. V2046
Hatchback Stock No. V2917
2-Door Coupe Stock No. V3126
4-Door Stock No. V3328
4-Door Stock No. V3665
2-Door Coupe Stock No. V4130
2-Door Coupe Stock No. V3952
2-Door Coupe Stock No. V4305
Hatchback Stock No. V4375
4-Door Stock No. V4313
2-Door Coupe Stock No. V4427
4-Door Stock No. V4466
2-Door Coupe Stock No. V4603
Coupe Stock No. V457
Coupe Stock No. V4573
Hatchback Stock No. V4613

'75 LE MANS
4-Door Sedan Stock No. L0430
2-Door Hardtop Stock No. L0466
2-Door Stock No. L1094
2-Door Stock No. L2288
2-Door Stock No. L3204
2-Door Stock No. L3165
2-Door Stock No. L5243
2-Door Hardtop Stock No. L5137 SOLD
2-Door Stock No. L5141
4-Door Stock No. L6721
2-Door Stock No. L6892
2-Door Stock No. L6939 SOLD
2-Door Stock No. L7149
4-Door Stock No. L8639
2-Door Stock No. L8902
4-Door Stock No. L8935
4-Door Stock No. L3629 SOLD
2-Door Stock No. L3238 SOLD
2-Door Stock No. L3422
4-Door Stock No. L3937
4-Door Stock No. L3918 SOLD
2-Door Stock No. L3756
2-Door Stock No. L4126
2-Door Stock No. L2287 SOLD
2-Door Grand AM Stock No. L8866
6-Passenger Station Wagon Stock No. L0587
4-Door Stock No. L8632
9-Passenger Station Wagon Stock No. L9512 SOLD
2-Door Hardtop Stock No. L1075 SOLD

'75 ASTRES
Hatchback Stock No. A0369
Safari Wagon Stock No. A0291
Hatchback Stock No. A2100 SOLD
Safari Wagon Stock No. A4866
Sport Coupe Stock No. A5426
Sport Coupe Stock No. A5677
Sport Coupe Stock No. A5723
Safari Wagon Stock No. A8413
Safari Wagon Stock No. A8453 SOLD
Sport Coupe Stock No. A1783
Safari Wagon Stock No. A5274
Safari Wagon Stock No. A7852 SOLD
Safari Wagon Stock No. A8821
Safari Wagon Stock No. A9892
Hatchback Stock No. A3495
Hatchback Stock No. A8115
Hatchback Stock No. A8173
Hatchback Stock No. A8222
Hatchback Stock No. A9869
Hatchback Stock No. A0524
Safari Wagon Stock No. A1349 SOLD
Safari Wagon Stock No. A1372
Sport Coupe Stock No. A1409
Sport Coupe Stock No. A4994
Sport Coupe Stock No. A5058

'75 GMC
Rally Wagon Stock No. W5349 SOLD
¾ Pickup Stock No. W4557 SOLD
½ Pickup Stock No. W6094
¾ 4x4 Stock No. W9441 SOLD
½ Pickup Stock No. W6073
¾ Pickup Stock No. W1653
¾ Pickup Stock No. W1935 SOLD
¾ Pickup Stock No. W0643
¾ Pickup Stock No. W4128A SOLD
¾ Pickup Stock No. W2749
½ Pickup Stock No. W2600 SOLD
½ Pickup Stock No. W6424
½ Pickup Stock No. W3178 SOLD
¾ Van Stock No. W5030 SOLD
¾ Pickup Stock No. W7469 SOLD
¾ Pickup Stock No. W7822 SOLD
¾ Pickup Stock No. W7483 SOLD
¾ Pickup Stock No. W6286 SOLD
¾ Pickup Stock No. W5852 SOLD
½ Pickup Stock No. W6471
½ Pickup Stock No. W7003 SOLD
½ Pickup Stock No. W6465
¾ Pickup Stock No. W6801 SOLD
¾ Pickup Stock No. W6908
¾ Pickup Stock No. W6899 SOLD
¾ Pickup Stock No. W6875 SOLD
¾ Pickup Stock No. W7601 SOLD
¾ Van Stock No. W0109
¾ Rally Wagon Stock No. W2682 SOLD
¾ Van Stock No. W4508 SOLD
¾ Van Stock No. W4943 SOLD
½ Rally Wagon Stock No. W4313 SOLD
1 Ton Van Stock No. W4734 SOLD
½ Rally Wagon Stock No. W5543 SOLD
Jimmy 4x4 Stock No. W2465 SOLD
Jimmy 4x4 Stock No. W4081
Jimmy 4x4 Stock No. W4141 SOLD
Jimmy 4x4 Stock No. W4318
Jimmy 4x4 Stock No. W4923 SOLD
¾ Suburban 4x4 Stock No. W5605
Jimmy 4x4 Stock No. W5827
Jimmy 4x4 Stock No. W6887
Jimmy 4x4 Stock No. W6891
Jimmy 4x4 Stock No. W6896
¾ Suburban Stock No. W7229
3 Ton 50 Series Stock No. W7878 SOLD
¾ Van Stock No. W4607
¾ Pickup Stock No. W4256
Rally Wagon Stock No. W3041
¾ Vandura Stock No. W5099
¾ Pickup Stock No. W2961 SOLD
¾ Pickup Stock No. W0601 SOLD

'75 Buick Apollos
Hatchback Stock No. D0706
Hatchback Stock No. D3265
4-Door Sedan Stock No. D2609
2-Door Coupe Stock No. D3444 SOLD
Hatchback Stock No. D3650 SOLD
Stock No. D4381
Stock No. D4107
Coupe Stock No. D4381
Hatchback Stock No. D5287
Coupe Stock No. D5472 SOLD
Coupe Stock No. D5457
4-Door Stock No. D6025 SOLD
Hatchback Stock No. D0177
4-Door Stock No. D1282 SOLD
Coupe Stock No. D1395

'75 SKYHAWKS
2-Door Hatchback with Air Stock No. S0113
2-Door Hatchback Stock No. S9204

'75 FIREBIRD
2-Door Hardtop Stock No. F4804 SOLD
Formula 350 Stock No. F6878 SOLD
Esprit Stock No. F7610
Esprit Stock No. F0482 SOLD

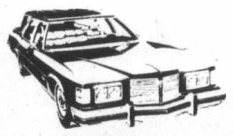

'75 PONTIACS
Catalina 2-Door Hardtop Stock No. P3745 SOLD
Catalina Safari 6-Passenger Station Wagon Stock No. P3832
Catalina Safari 9-Passenger Station Wagon Stock No. P3941
Catalina Safari 9-Passenger Stock No. P3603
Parisienne 2-Door Hardtop Stock No. P0303
Laurentian 2-Door Hardtop Stock No. P2072
Laurentian Safari Wagon 6-Passenger Station Wagon Stock No. 3963
Laurentian Safari Wagon Stock No. 4810
GRAND PRIX
2-Door S.J.—Loaded Stock No. P1139
2-Door L.J.—Fully Equipped Stock No. P3499

'75 BUICK
4-Door Hardtop Stock No. B2959 SOLD
2-Door Hardtop Stock No. B4939
2-Door Convertible Stock No. B7104

RECREATION VEHICLES
22' Security Mini Home Stock No. X0314 SOLD
22' Security Mini Home Stock No. X9710
20' Security Mini Home Stock No. X9595
20' Security Mini Home Stock No. X8094
22' Citation Mini Home Stock No. 0314A SOLD
20' Bendix Mini Home with Air Stock No. X0586
20' Bendix Mini Home Stock No. X1849
8'9" Security Camper Stock No. X4373
10' Security Safari Camper Stock No. X3037
8' Security Camper Stock No. X4917 SOLD
Casbah Love Wagon Stock No. X0109
21' Security 5th Wheel Stock No. X8237 SOLD
Security Van Conversion Stock No. X9714 SOLD

THEN YOU REALLY MATTER TO US

OUT OF TOWN ENQUIRIES PLEASE CALL COLLECT:

ASK OUR SALESMEN
Our salesmen are instructed to present any offer on all the above unsold vehicles.
(Subject to Prior Sale)

LOW COST G.M.A.C. BANK RATE FINANCING

EMPRESS
PONTIAC, BUICK, G.M.C.
2867 Douglas at Topaz 382-7121
2867 Douglas, Victoria, B.C. (EMPRESS PONTIAC BUICK LTD.) Dealer License Number D-3182.

The Arts

Caged thrills

SAN FRANCISCO (Reuter) — A travel agency here is offering intrepid skin divers a chance to dangle in the same steel cages used to shoot the film Jaws as great white sharks devour two quartered horses in the water around them.

The experience will be staged in the same location — the dangerous reefs of Adelaide, Australia, with the same boats and crew used for the film.

The Sea and See Travel Agency is offering the package to its customers for $4,000 each plus air fare. Two have already signed and agency head Paul Rossler says more than 30 others have sent in preliminary inquiries.

WICKED MAGICIAN Steve Ivings dangles worm above Raven servant.

'Pigs'—from good to bad

By JIM GIBSON
Colonist Staff

When the Bastion Children's Theatre production of The Three Little Pigs is good like the proverbial little girl it is very, very good.

But when it's bad . . . well, it's a bore for young and old minds alike.

But much of the blame belongs with Torontonian Ralph Kendall's adaptation of just about everybody's favorite bedtime story.

It's a bit wordy and protracted, with a tendency toward puns perhaps just above the heads of its intended young audience.

Certainly director Paul Liittich's uneven cast of theatre school and professional actors don't make the most of their characters.

And too often lines are hastily, almost unintelligibly, given in an attempt to keep the production from lagging.

As a director, Liittich is not without his — characteristic panache — he did the circus number for the Smile Show — and perhaps he is astute in underplaying his usual innovative stage business with this largely inexperienced cast.

Only the experienced Ian McIntyre as a rather unclassical villainous wolf — he's toothless yet! — can pull off the kind of stuff that both Liittich and the play require.

Local radio man and impressionist Steve Ivings gives the first indication that he may be an actor too as a "baddie" of a magician. Most of the time he delivers his lines with the rapidity needed for announcing a batch of "golden oldies".

Young Mike Petersen as a fluttery Igorish raven demonstrates it was a good idea to go looking for talent in Bastion's own theatre schools. Lori Hallier, another theatre school conscript, is both beautiful and competent as a princess.

Tim Gosley's innovative sets are suitably huffed and puffed and blown down as required. Jens Van Draby's costumes, particularly those for the pigs, are imaginative and right for everyone.

The production runs Saturdays at Open Space until Nov. 8.

Writer to perform

Playwright and monodramatist David Watmough will perform in Open Space at 8 p.m. Thursday through Saturday.

Born in England of Cornish background, Watmough's monodramas are mainly set in Cornwall and are delivered with a distinct Celtic lilt.

Now a resident of Vancouver, he is the author of a collected volume of plays and short stories called From a Cornish Landscape, Ashes for Easter and Names for Numbered Years.

Watmough has given more that 500 performances in the last six years and in 1972 Kanata Records of Toronto issued an album of three of his works called Pictures from a Dying Landscape. He is a regular contributor to CBC radio and television, and his reviews have appeared in many Canadian, American and British publications.

Doors open at 6 tonight at Harpo's Cabaret in Bastion Square and music starts at 8 with Dave's Swingtet band.

The jazz band features the tunes of Duke Ellirgton, Count Basie, Ella Fitzgerald and Woody Herman.

Admission — $3 general and $2.50 for members of the Victoria Jazz Society — includes dinner.

Topless law—'too broad'

TULSA, Okla. (UPI)— Prosecutors couldn't find a half dozen persons in town who were offended by topless dancing, so it became legal.

Municipal Judge Laurence Yeagley declared "vague and overly broad" a city law forbidding toplessness and said it was a violation of civil rights.

"It is no longer an offence simply to expose the breasts," the judge said.

"It would be up to a jury now to decide whether a person has outraged public decency based on the standards of a community."

Yeagley ruled on an appeal for dismissal of a complaint brought by police against Ella Lou Ridgeway, 20, who was arrested for appearing topless in a nightclub May 27. Her trial ended in a hung jury and some city officials felt Yeagley's ruling would make convictions almost impossible in the future.

"These jury cases cause me to think that we are in a downhill slide toward degradation," city prosecutor Jack Morgan said.

"We just couldn't find six persons who were offended by nude dancing," said assistant prosecutor Mike Fairchild.

Officials said that would mean, with the exception of topless waitresses, it would now be legal in Tulsa to dance topless as long as the audience was aware that such acts were to take place and was not outraged. The only restraints would be state laws prohibiting outraging public decency.

"Maybe the bell has rung," Morgan said. "Maybe this sort of thing is completely acceptable now. The courts have to reflect the desires of the community.

"Two or three years ago we had no problem getting convictions on these cases. Now it's getting very tough. This is just another weakening of our moral standards."

Road to Elton just too long

VANCOUVER (CP) — Rock 'n' roll wizard Elton John lost a follower Friday when 14-year-old Karen Kay of Aurora, Ont., tearfully admitted that in her efforts to reach her hero she had overcome every obstacle but the most important: Elton just doesn't care.

Last month, Karen flew without her parents' permission to England where she launched a search for Elton while police launched a search for her.

Two reporters saw her working as a nanny outside London. Karen returned home but not before she contacted Elton John's record company, Rocket Records, and showed representatives 32 pop songs she had written.

They liked the songs, she said in a telephone interview from her home, and promised her tickets to Elton's Vancouver concert today and a backstage meeting with the star.

Elton John
. . . doesn't care

Karen couldn't raise the money for the trip but four sympathetic and anonymous Aurora residents chipped in enough for a return flight to Vancouver and overnight lodgings in a downtown hotel.

Karen was set to go until Rocket Records said late Friday that no concert tickets had been reserved for her.

"I don't think Elton really cares what I've gone through to see him," she said. "I'm not just doing this for the publicity. I'm going there for him to see my songs.

"He has no ambition to see them and I've gone through so much to see him. But I'm not going to give up.

"My second choice is Bachman-Turner Overdrive because they're Canadian and everything."

"She sounds like another nut," said Barry Ryman, a public relations man handling the promotion for the Vancouver concert.

Engagements and Weddings and Anniversaries

Engagements

Tomkins—Bowers
Mr. and Mrs. T. Borovnyak, 2621 Eastdowne Road, are pleased to announce the engagement of their daugher Patricia 'Erin' to Mr. Stephen Alan Bowers, only son of Mr. and Mrs. J. Bowers, Duncan, B.C.
The wedding will take place Saturday, November 15th, 1975, in St. Andrew's Roman Catholic Cathedral, at 1 p.m., Father Lehane officiating. Reception to follow at the Victoria Golf Club.

♥ ♥ ♥

Girton—Latimer
The engagement is announced of Susan Lynn Girton, daughter of Mrs. Isobel Girton, 751 Matheson Ave., and the late Mr. Gordon Girton, to Mr. Darrell Robert Latimer, son of Mr. and Mrs. Douglas Latimer, 1741 Ash Road.
The wedding will take place on Saturday, November 1, 1975 at 7:30 p.m. in Garden City United Church.

♥ ♥ ♥

Guarascio—Kelso
Mr. and Mrs. Frank Guarascio of Surrey are pleased to announce the engagement of their eldest daughter, Rosemary E. to Mr. Donald H. Kelso, son of Mr. and Mrs. Hugh Kelso and the late Mrs. Edna Kelso of Victoria.
The wedding will take place Saturday, December 20, 1975, in the Whalley Presbyterian Church.

♥ ♥ ♥

Olmschank—Liimatta
Mr. and Mrs. Henry Olmschank, Chemainus, B.C., are pleased to announce the forthcoming marriage of their daughter Glenda Jean, to Allan Arthur Liimatta, son of Mr. and Mrs. Jack Liimatta, 1504 Oakland Ave., Victoria, B.C.
The wedding will take place November 8th, 1975, at Chemainus United Church.

♥ ♥ ♥

Blake—Hinton
Patricia A. Blake is pleased to announce the forthcoming marriage of her eldest daughter Darla Esme, to Mr. Keith A. Hinton, only son of Mr. and Mrs. Vic Hinton, of Waiuku, New Zealand.
The wedding will take place December 6, 1975, at the Waiuku Methodist Church, the Rev. Hall officiating.

♥ ♥ ♥

Slater—Nelson
Mr. and Mrs. Harold E. Slater, 5095 Santa Clara Avenue, Victoria, B.C. are pleased to announce the engagement of their only daughter Maureen Louise, to Mr. Joen Nelson, youngest son of Mr. and Mrs. J. D. Nelson, 43 Drew Avenue, Grimsby, England.
The wedding will take place on November 22, 1975 in Grimsby.

♥ ♥ ♥

Paterson—Milligan
Mr. and Mrs. R. W. Paterson of Cobble Hill, wish to announce the engagement of their daughter Linda Roberta, to Mr. Len Milligan, son of Mr. and Mrs. C. A. Milligan, of Edmonton, Alberta.
The wedding will take place December 20, 1975, in Victoria Truth Centre, Victoria.

♥ ♥ ♥

Weddings

Foster—Rhodes
Mr. and Mrs. Art Rhodes, 3510 Richmond Road, are pleased to announce the marriage of their younger daughter Gail Kathleen to William Kent (Butch) Foster, eldest son of Mrs. Dorothy Austin, 3916 Cumberland Road. The wedding took place in St. Aidan's United Church at 7 p.m. Saturday, September 13, 1975 with Reverend J. Rae Allan conducting the double-ring ceremony.
Given in marriage by her father, the bride was lovely in her self made floor length gown of white satin with Chantilly lace inset on the bodice, wide cuffs of the bishop sleeves, and trimming the bottom of the fitted skirt and train. Her juliet cap was covered in the same lace and trimmed the edged of the fingertip veil. She carried a cascade of yellow roses, green carnations, stephanotis and baby's breath. The bride was attended by her sister Linda Rhodes as maid of honour, Diane Middleton, Margot McLaren and Diane Austin as bridesmaids. They were attired in floor length gowns of polyester satin, two being in mint green and two in yellow. They carried colonial bouquets of yellow roses, green carnations, daisies and baby's breath with long yellow and green ribbons. Mr. Mike McManus was best man and ushers were Rob Rhodes, Russel Holmes and Doug Hill. All male attendants wore dark green tuxedos with the mint green and yellow ruffled shirts and same colored carnations boutonnieres. The mother of the bride was attired in a coral floor length empire—style gown with an inset at the waist of seed pearls and had gold accessories. The mother of the groom chose a floor-length blue Hawaiian silk fitted dress with gold embroidery, white accessories. Both wore gardenia corsages. During the signing of the register Mr. Alex Stewart sang "We've Only Just Begun" accompanied at the organ by Mrs. Vera Barclay.
A reception was held at the Leonardo Da Vinci Centre. Mr. Len Evans proposed the toast to the bride before cutting the three tiered waterfall wedding cake which was decorated by the groom's aunt Peggy McPherson from Inverness, B.C. Telegrams were read by the best man from Australia, Calgary and Toronto.
After the reception the young couple left for a honeymoon on Vancouver Island and are now making their home in Victoria. For her going away outfit, the bride chose a pale blue gabardine pant suit. A white orchid corsage complemented her ensemble.
Out of town guests included: Mrs. Kathleen Hall, Kanata, Ont., Terry Heel, Toronto, Ont., Mr. and Mrs. Lou Guidi, Campbell River, Mr. and Mrs. Dave Trace, Nanaimo, Mr. Ken Cooper and family, Duncan, Mr. and Mrs. James Stone, Brisco, B.C. Mr. and Mrs. Wm. McPherson, Inverness, B.C., Mr. and Mrs. Sil Ruocco, Mr. and Mrs. James Cooper, Vancouver, B.C. and Mr. and Mrs. Lou Anderson, Port Alice, B.C.

♥ ♥ ♥

Lane—Penn
Reverend John Watson officiated at a double-ring ceremony in First United Church Chapel, September 6, 1975, at 2 p.m. when Suzanne Michelle, eldest daughter of Mr. and Mrs. Robert Penn exchanged wedding vows with Thomas Frank, only son of Mr. and Mrs. Hardy Lane.
Given in marriage by her father, the bride chose a floor length gown of white Batiste enhanced by a lace overlay and puff sleeves and pearl necklace, white veil with long train with seed pearl trim. She carried a bouquet of pink sweetheart roses and baby's breath. The bride was attended by her aunt, Lesley Wilson as maid of honour. She wore a beige and purple floor length dress, picture hat with pink sweetheart rose corsage. Bridesmaid Jean Morgan chose floor length green lace dress with pink sweetheart rose corsage. Flowergirl, Bobbie, sister of the bride, in floor length blue dress, carried a basket of sweetheart roses and baby's breath. Mr. Ernie Sketchley, cousin of the groom was best man, and the bride's uncle William Wilson was usher. The bride's mother wore a blue and yellow dress with pink sweetheart rose corsage. The groom's mother wore a pale green floor length dress and matching lace coat with pink sweetheart rose corsage.
A reception was held at the home of the bride's parents, MacKenzie Avenue. Toast to the bride was by the bride's great uncle Mr. Albert Frost, Bellingham.
Out of town guests were from Vancouver and Bellingham. The new Mr. and Mrs. Lane left for a week's honeymoon to Harrison Hot Springs and will reside in Victoria.

♥ ♥ ♥

Jmaiff—Henderson
St. John's United Church, Grand Forks, B.C., was the setting for a beautiful wedding on Sat., Aug. 16, 1975, when Kathryn Adair Henderson of Kamloops, elder daughter of Rev. and Mrs. Murray Henderson of North Vancouver was united in marriage with Maxim William Jmaiff of Kamloops, youngest son of Mr. and Mrs. William Jmaiff of Grand Forks. The father of the bride officiated at the 4 p.m. service and she was presented in marriage by her eldest brother Graham of Victoria, B.C. Mrs. Erna Gobbett of Grand Forks was the organist and during the ceremony Miss Kay Poole of Winnipeg sang "The Lord's Prayer" and "The Wedding Prayer". During the signing of the register she sang "I'll Walk with God" and "I'll Walk Beside You". The congregational hymn was "O Perfect Love".
The bride's floor length gown was of white satin featuring an Empire waistline and an overskirt of chiffon. The round neckline and short sleeves were trimmed with lace, panels of which were also featured down the skirt and along the scalloped hemline. The floor length train of nylon sheer trimmed with lace flowed from a short three-tiered veil. The bride carried a white prayer book topped with an exquisite spray of pink sweetheart roses and heather. She wore her paternal grandmother's engagement locket and the groom's gift of a gold watch. She was preceded down the aisle by an guintet of attendants. Miss Michelle Matte of Estevan, Sask., was maid of honour, and the bridesmaids the Misses Rachel Jocobs of Victoria, Janet Mayers of Kamloops, and the bride's younger sister Glenys Henderson of North Vancouver. All were gowned in floor-length pale green polyester patterned with sprays of pink roses and featuring scooped necklines and short sleeves. They wore picture hats, the maid of honour's being pale green and the bridesmaids 'white. Their bouquets were of pink roses and carnations, and white daisies. Sascha Jmaiff, the four year old niece of the groom, was flower girl, and wore a long dress of similar design to the senior attendants. She wore a coronet of white daisies in her hair, and carried a basket of roses, carnations and daisies. The Groom was supported by Leonard Bannert, and the ushers were his brother Larry Jmaiff, his nephew Lorne Jmaiff, and Allen Davidoff, all of Grand Forks.
A reception for some 200 friends and relatives was held in the Catholic Church Hall. The bride's mother wore a floor-length nylon sheer gown in shades of green, yellow and brown, complemented by white and green accessories and a corsage of yellow roses. The groom's mother wore a gown of grey and mauve polyester complemented by white accessories and a corsage of pink roses. Mr. Tom Keogh of Grand Forks was master of ceremonies, and read congratulatory telegrams from Chicago, Estevan and Saskatoon. The three-tiered wedding cake was made and decorated by Mrs. Tom Keogh and was topped with the ornament used by the bride's maternal grandparents at their wedding 59 years ago. Mrs. Helen Kreitz, aunt of the bride from Letellier, Man. proposed the toast to the bride.
Prior to leaving on a motor trip through the Northern United States the bride changed into a short three piece white and mauve cotton dress with white accessories, complemented by a mauve orchid corsage. Mr. and Mrs. Jmaiff are now in residence in their new home in Kamloops.
The many out-of-town guests included relatives and friends from Estevan, Winnipeg and area, Edmonton, Kamloops, the Kootenays, the Lower Mainland, Victoria, and Lima, Peru.

♥ ♥ ♥

Sundstrom—Keen
St. Michael's and All Angels Church, West Saanich Road, was the scene of a pretty double-ring ceremony on August 30, 1975 at 2 p.m. when Judith Vera Anne, only daughter of Mr. and Mrs. Charles J. Keen became the bride of Verne Aldur Sundstrom, eldest son of Mr. and Mrs. A. Sundstrom, Langley, B.C. Reverend W. J. Hill officiated.
Given in marriage by her parents, the bride chose her sister-in-law Mrs. Marianne Keen for matron of honour and her cousins Miss Cheryl Stapely and Miss Brenta Apps for bridesmaids. Mr. Terry Irwin was best man and Mr. Wayne Sundstrom and Mr. Kenneth Kvist were ushers.
The reception was held in the garden at the home of the bride's parents, where the toast to the bride was proposed by her uncle Mr. G. E. Apps.
After a honeymoon Up-Island and in the Interior of B.C., the happy couple now reside in Victoria.
Out of town guests attended from Prince George, Kamloops, Fernie, Hope, Langley, Vancouver and Campbell River.

♥ ♥ ♥

Rees—Wicks
Reverend Walker officiated at a double-ring ceremony at St. David's by The Sea on October 4, 1975 at 4 p.m. when Cecilia Cathleen, daughter of Mr. and Mrs. Ralph Wicks, exchanged wedding vows with David George, son of Mr. and Mrs. George Rees.
Given in marriage by her father, the bride was radiant in a floor length gown of lace with matching hat. She carried a cascade bouquet of red roses and lily of the Valley. The bridesmaid Brigit Preston wore a long blue gown with matching hat and carried yellow daisies. The bride's mother wore a long coral and white floral gown accented with a green orchid corsage, the groom's mother wore a long neutral floral gown with a white orchid. The groom's brother Phillip was best man and his cousin, Lin, was usher.
The happy couple are now residing in Victoria.

♥ ♥ ♥

Renfrew—McCarthy
Mr. and Mrs. Albert W. Renfrew of 978 Hampshire Road, Victoria, B.C. are pleased to announce the marriage of their eldest son Donald Albert and Nola Mae McCarthy, daughter of Rev. and Mrs. Edward McCarthy of Slave Lake, Alberta.
The wedding took place in the First United Church, Kamloops, B.C. on September 27, 1975. The young couple are making their home in Kamloops.

♥ ♥ ♥

Taylor—Davidson
Mr. and Mrs. George Davidson of 759 Matheson Ave., wish to announce the marriage of their daughter, Patricia Jean, to Mr. J. N. Gordon Taylor, son of Mr. and Mrs. P. Taylor of Alert Bay.
The wedding took place on July 11th, 1975. The couple are now residing in Victoria.

♥ ♥ ♥

Noga—Copp
Mr. and Mrs. Victor Copp, 2351 Arbutus Road, are pleased to announce the marriage of their eldest daughter, Donna Joyce, to Terrance Lee Noga, son of Mrs. Ian Campbell of Burnaby, B.C.
The wedding took place September 6, 1975 at St. Patricks Church.

♥ ♥ ♥

Anniversary

Robinson 50th
Captain and Mrs. H. R. Robinson of 1710-620 Toronto St. have celebrated their Golden wedding anniversary. They were married on October 10, 1925 at the home of Mrs. Robinson's late parents Mr. and Mrs. Ira L. Erb of Gordon Head. They have daughter Mrs. Marjorie Devitt of Toronto and one son Harold of Victoria, and six grandchildren.
Captain Robinson started employment with the late H. B. Elworthy in the formation of Island Tug and Barge Ltd. as a tug boat master in 1925. He left the company in 1946 as manager, to start his own business. He was also associated with the Greater Victoria Mill Owner's Association for many years.
The couple were guests of honor at a dinner at the Empress attended by family and close friends.
—CONGRATULATIONS!—

♥ ♥ ♥

Brown 45th
Mr. and Mrs. W. S. Brown, Shawnigan Lake, celebrated their 45th wedding anniversary on September 30th, 1975, at a quiet family dinner, given in their honor by their daughters and sons-in-law Mr. and Mrs. J. C. Whyte and Mr. and Mrs. G. G. Sheppard at the residence of Mr. and Mrs. Whyte 2844 Millstream road. The tastefully decorated table featured a replica of the original wedding cake. Many congratulations and gifts were received by the honored couple.

♥ ♥ ♥

Brend 50th
Mr. and Mrs. John E. Brend, Cadillac Ave., celebrated their golden wedding anniversary on October 10 at a family dinner held at Deep Cove Chalet. They were married in Dundas, Ontario on October 10, 1925, and moved to Victoria in 1945. They have two sons John D. and Bernard, both residing in Victoria, and four grandchildren.

♥ ♥ ♥

Rates for publication of Wedding, Engagements and Anniversary notices with or without pictures, available on request from the Advertising Department. (Special forms to assist you in writing copy also available). Copy for weekend editions should be in the Victoria Press office no later than 5 p.m. the Wednesday prior to publication date.

BUSINESS OFFICE OPEN
8 a.m. to 5:30 p.m.,
Monday to Friday
(Closed Saturday and Sunday)

Wedding Bell Blues

Just one of the Many New Trends In Formal Wear
TOM PRICE
Formal Wear Rentals
714 VIEW
(Upstairs Chaps Clothiers)
384-4721

Wanted to tell you we're back in business with a peachy keen new store — see you soon!
TAN'S GENERAL FOOD MARKET
Shelbourne at MacRae Ave.

OPEN SUNDAY
TO LET YOU SAVE AT mandel's
Fall Floor Event
OPEN 7 DAYS A WEEK 'TIL 9 P.M.
ON DOUGLAS OPPOSITE WOODWARDS
382-8276

NUTRITION AND WEIGHT CONTROL PROGRAM

Eat Well — Stay Slim
An easy to follow program helps you STAY the weight YOU WANT TO BE!

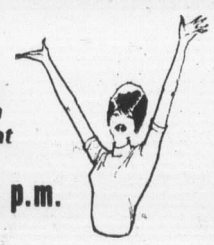

OCT. 19 to 23 — 7:30 p.m.
PLUS WEEKLY
Nutrition and Physical Fitness
Scientific Current Research
Diet related health risks
—Stress Control
—Cholesterol and saturated fats
—Physicians, Health Educators, Trained Personnel
PRE-REGISTRATION NECESSARY
health education centre
3019 Shakespeare (at Hillside) 595-4554

386-2121
Monday through Saturday
8 a.m. to 6 p.m.

CLASSIFIED ADVERTISING

Vancouver Island's Largest Shopping Centre in Print

386-2121
Monday through Saturday
8 a.m. to 6 p.m.

CLASSIPICATION INDEX

VITAL STATISTICS
1 Births
8 Cards of Thanks
5 Deaths and Funerals
9 In Memoriams
10 Funeral Directors
11 Monuments

NOTICES
14 Announcements
15 Coming Events and Meetings
16 Catering, Banquets and Reception Rooms
17 Restaurants
18 Places to Visit
20 Lost and Found

EMPLOYMENT
21 Help Wanted—General
22 Office Help
23 Skilled Trades
24 Sales Persons and Agents
25 Teachers
26 Part Time—Temporary Help
30 Situations Wanted

BUSINESS SERVICES AND DIRECTORY
36 Business Services and Directory

PERSONAL SERVICES
33 Bands, Musicians and Orchestras
40 Business Personals
43 Dancing
42 Education
71 Music Teachers
39 Personals
32 Trade Schools
38 Travel

MERCHANDISING
83 Aircraft
117 Antiques
78 Bicycles
80 Boats and Marine
65 Building Supplies
93 Cameras, Supplies and Photo Finishing
127 Chicks, Poultry, Hatching Eggs, Supplies
135 Farm Implements
12 Florists
60 Fuel
97 Furniture
120 Garden Supplies
99 Groceries, Meat and Produce
130 Heavy Equipment and Machinery
128 Livestock, Supplies and Events
100 Miscellaneous for Sale
103 Miscellaneous Wanted
109 Miscellaneous to Rent
77 Motorcycles
70 Musical Instruments
125 Pets and Supplies
96 Ranges, Stoves and Furnaces
92 Sporting Goods
113 Swaps
63 Timber
98 TV, Stereo, Radio Sales and Service
112 Wanted to Rent, Miscellaneous
116 Coins and Stamps

AUTOMOTIVE
115 Automobile Financing and Insurance
164 Auto Body and Painting
162 Auto Repairs, Service and Towing
168 Campers, Trailers and Motor Homes
166 Cars and Trucks Wanted
150 Cars for Sale
151 Sports, Import Cars
148 Lease Vehicles
169 Mobile Homes and Parks
149 New Car Directory
160 Parts, Accessories
158 Tires
154 Trucks and Buses
156 U-Drive and Auto Washing

ACCOMMODATION
185 Convalescent and Rest Homes
175 Hotels
178 Summer Homes, Cottages and Resorts
181 Tourist Accommodation

RENTAL
201 Apartments to Rent, Furnished
200 Apartments to Rent, Unfurnished
202 Furniture to Rent
203 Apartments Wanted
206 Duplexes to Rent
207 Duplexes Wanted to Rent
215 Halls, Warehouses, Stores and Offices to Rent
127 Housekeeping Rooms to Rent
199 Housekeeping Rooms Wanted
211 Houses to Rent, Furnished
210 Houses to Rent, Unfurnished
212 Houses Wanted to Rent
190 Room and Board
191 Room and Board Wanted
193 Rooms to Rent
194 Rooms Wanted

FINANCIAL
155 Automobile Financing and Insurance
233 Mortgage Loans and Insurance
234 Mortgages for Sale
230 Personal Loans and Insurance
235 Wanted to Borrow

REAL ESTATE
280 Acreage for Sale and Wanted
240 Business Opportunities
241 Business Opportunities Wanted
247 Commercial or Industrial Properties
258 Condominiums and Townhouses
253 Country Homes and Properties
270 Exchange Real Estate
290 Farms for Sale and Wanted
263 Garages for Sale, Rent, Wanted
293 Gulf Island Properties
250 Houses for Sale
265 Houses Wanted to Buy
295 Listings Cancelled
268 Listings Wanted
271 Lots for Sale
294 Mainland and Out-of-Province Properties
273 Property for Sale
274 Property Wanted
244 Revenue Property
245 Revenue Properties Wanted
285 Up-Island Properties
256 Waterfront Properties
300 Churches

TERMS OF PUBLICATION

The Victoria Press Ltd. shall not be liable for non-insertion of any advertisement beyond the amount paid for such advertisement.

In the event of an error occuring the liability of Victoria Press Ltd. shall not exceed the charge for the space actually occupied by the item in question.

All claims on error in publication shall be made within 12 hours thereafter and if not made shall not be considered. No claim will be allowed for more than one incorrect insertion not for errors not affecting the value of the advertisement.

All estimates of cost are approximate. Advertisers will be charged with space actually used.

All advertising copy will be subject to the approval of the Victoria Press Ltd., who reserve the right in its sole discretion to classify, reject or insert copy furnished.

All advertisments must comply with the British Columbia Human Rights act. This act states no advertisement may state or imply a preference, limitation, or specification on the basis of an applicant's race, religion, colour, marital status, ancestry, place of origin, age, or sex (unless the matter relates to the maintenance of public decency AND prior approval has been obtained through the Human Rights Branch).

While every endeavour will be made to forward replies to box numbers to the advertiser as soon as possible, we accept no liability in respect or loss or damage alleged to arisen through either failure or delay in forwarding such replies, however caused, whether by negligence or otherwise.

NOTICE OF COPYRIGHT

Full complete and sole copyright in any advertisement produced by Victoria Press Ltd. is vested in and belongs to, Victoria Press Ltd.; provided, however, that copyright IN THAT PART AND THAT PART ONLY of any such advertisement consisting of illustrations, borders, signatures or similar components which is, or are, supplied to Victoria Press Ltd. by the advertiser in the form of engravings, matrices, casts, etc., and incorporated in said advertisement shall remain in and belongs to the advertiser

SUBSCRIPTION RATES

Wherever carrier service is maintained, $4.00 per month.

By mail — Canada, $5.00 per month; $14.50 per 3 months; $28.00 per 6 months; $55.00 per year. United States, $5.25 per month. Sunday Only — Canada, 35c per copy. United States, 40c per copy. Commonwealth and Foreign rates on request.

Mail subscriptions are payable in advance.

Authorized as second class mail. Post Office Department, Ottawa. Member Audit Bureau of Circulations.

CIRCULATION REPRESENTATIVES

Duncan, Chemainus— P. J. Rogers 746-6181
Nanaimo 753-2766
Lake Cowichan— Mrs. R. A. Nilsen 749-3156

1 BIRTHS

EADE — On September 26th, at Nanaimo General Hospital to Tom and Jane (nee Graham) a son Michael Bryan. A great grandson for Mrs. E. Eade and Mrs. M. Burnett and first grandchild for Mr. and Mrs. F. W. Graham, all of Victoria.

DAVIES—In memory of a loving Mom and Grannie, Mrs. Elizabeth Davies, who left us on Oct. 13, 1974.
In our homes she is fondly remembered
Sweet memories cling to her name,
Those who loved her in life sincerely
Still love her in death just the same.

EDGAR — Dan and Marion Edgar (nee Hassell) 5179 Rutli Meadows Place DO HEARBY ANNOUNCE the arrival of their son Andrew, born October 3, 1975. Proud grandparents are Doug and Olive Edgar; Jim and Joyce Hassell, proud great-grandmother Mrs. E. Bickle, all of Victoria. Sincere thanks and appreciation to Doctors Winsby, Popkins, the maternity and intensive care nursing staff of the Victoria General Hospital. Insured.

MCDONALD — BORN TO MURray and Evelyn, a boy, Stewart William, 6 lbs. 7 oz. On September 13, 1975. A brother for Robert. Thanks to Dr. Kardero and Maternity Staff at Victoria General.

JOLLY — To Michael and Leanor (nee Brodie) 91 Queen Alexandra Close S.E. Calgary, Alta., on September 29, 1975, a son, Ross Sutherland, 7 lbs. 3 oz., brother for Scott Cameron. Proud grandparents, Mrs. Wallace Jolly, Victoria and Mr and Mrs. John Brodie, Nanaimo.

ZILKIE — Ron and Carole announce the arrivel of their son nounce the arrivol of their son Carl Dylan 6 lb. 5½ oz. October 6, 1975. First grandchild for Otto and Dorothy Zilkie, and John and Ileane Bealle. Special thanks to Dr. Blouw and Royal Jubilee Hospital, Maternity Staff. (Insured).

Daughter Gladys and son-in-law Ted, grandson Ted, wife Mary, great granddaughters Jeannie, Nina, great great granddaughters Bonnie and Lori, Grandson Harry, wife Lori, great grand-children Mike, Cathy, Danny.

5 DEATHS and FUNERALS

CALEY — Passed into the presence of her Lord at home on October 11, 1975, Gladys Rose in her 80th year. Predeceased by her husband, Benjamin, July 11, 1975. She leaves three daughters, Mona Marshall, Gwen MacPherson and Pat Clayards; two sons, Robert and John "Chick" and 13 grandchildren; also her sister, Mrs. May Kender on the Isle of Wight; nieces and nephews. She was a resident of Esquimalt for over 50 years and was a member of Esquimalt Golden Age and James Bay Mothers Union.

Funeral service to be held in McCalls Chapel; Johnson and Vancouver Sts., on Thursday, October 16, 1975 with Rev. Harold Pendry officiating. (Flowers gratefully declined, friends if desired may make donations to the Living Memorial Plan, Pentecostal Assemblies of Canada, c-o 675 Canterbury Rd., Victoria.)

CLARE — In Victoria on October 9, 1975, in hospital, Rowland Clare aged 67 years of 2191 Allenby St., born in Liverpool, England, and resident in Victoria for over 60 years. He is survived by his loving wife Josephine; 2 brothers, Garnet and Albert and 1 sister, Mrs. Gladys Mulcaster all of Victoria.

Funeral service in McCall Bros. FLORAL CHAPEL, Johnson and Vancouver Sts. on Tuesday, Oct. 14 at 3:00 p.m. with Mr. John Russell officiating. Interment at Royal Oak Burial Park.

DALLIN — In the Memorial Pavilion on October 9, 1975, Mr. Percy Dallin aged 96 years, born in Bristol, England, and resident in Victoria since 1935, formerly of Yorkton, Sask. He is survived by 4 sons, Vernon of Saskatoon, Robert of Calgary, Edward (Bod) of Prince Albert and Lorne (Duff) of Victoria; 1 daughter, Mrs. H. (Dorothy) Salmon of Mara, B.C.; 14 grandchildren and numerous great-grandchildren.

Funeral service in the FAMILY CHAPEL of McCall Bros. on Tuesday, Oct. 14 at 11:00 a.m. with the Rev. C. Barner officiating, followed by cremation. (Flowers gratefully declined. Donations, if desired, may be made by friends to the charity of their choice.)

DOLSTRA — In Victoria, on October 9, 1975, Claud Dolstra, aged 75 years, of 520 Lotbiniere Ave. He leaves his loving wife Helen; two sisters in Fernie, B.C. and one sister in Lundbreck, Alta. He was President of the Victoria West Lawn Bowling Club where he was a member for many years, he was a First World War Veteran and a member of the War Amputations Association of Victoria.

Funeral service in McCall Bros. Chapel, Johnson and Vancouver Sts. on Tuesday, Oct. 14 at 4:30 p.m. followed by cremation. (Flowers gratefully declined. Donations may be made to the Heart Fund, 1008 Blanshard St. or friends may donate to the charity of their choice).

ENTWISTLE — Suddenly in Spain on October 1, 1975, Mr. Leslie Entwistle in his 60th year of 1160 Vista Heights, a native son of Victoria. He is survived by his wife, Eleanor and two sons, Barrie James, Calgary and Leslie Barton, Victoria; also a brother, Albert, Victoria; and three grandchildren. He was a member of Henderson Lodge AF and AM No. 84 BCR and Eagles Aerie No. 12.

Funeral services will be announced later. McCall Bros. Funeral Directors in charge of arrangements.

HANKIN — In Victoria, on October 9, 1975, Mrs. Eveline Margaret Hankin, in her 92nd year, late of Tillicum Lodge, formerly of Happy Valley and Brentwood, born in England and resident here for 53 years. Predeceased by her husband, Alfred in January, 1955, she is survived by her son and daughter-in-law, Wilfred and Shirley and three grandchildren, Lynda, Douglas and Lorna all of Brentwood Bay; a cousin in England and a niece in Vancouver. She was a charter member and life member of the Happy Valley W.I.

Funeral service in McCall Bros. FLORAL CHAPEL, Johnson and Vancouver Sts. on Tuesday, Oct. 14 at 11:15 a.m. with the Rev. Peter Istas officiating. Interment at St. John's Churchyard, Colwood.

LANGLOIS—Walter, passed away suddenly in Auckland, N.Z. Predeceased by his wife Betty. He is survived by 5 children in Auckland; 2 sisters, Jeanne in Winnipeg, Frances in Prince George, one brother Ted of Victoria.

LONG—On October 8, 1975, in Cowichan District Hospital, Duncan, B.C., Mr. William John Long of 805 Trunk Road, Duncan, at the age of 85 years. He has resided in Duncan since 1938, he was a member of the Duncan Masonic Lodge AF and AM and a life member of the Duncan Rotary Club. Mr. Long was predeceased by his wife, he is survived by 2 sons, Ken in Comox and Jack in Petawawa, Ontario, 1 daughter Mrs. C. S. Hall (Margaret) of Duncan, 4 granddaughters and 8 great grandchildren.

Funeral service will be held on Tuesday, October 14, 1975 at 1:30 p.m. from Sands Hirst Funeral Chapel, Duncan with Rev. Alfred Bell officiating. Interment will follow in the family plot at St. Peter's Church Cemetery. The family gratefully declined flowers, friends wishing to, may donate to the charity of their choice.

SANDS HIRST—DUNCAN

5 DEATHS and FUNERALS

LOWE — On October 9, 1975, in Vancouver, B.C., Mr. Stephen Lowe (Wan Hung) of 3965 Wolsey Place, born in Canton, China, an internationally known artist of Victoria. He leaves his loving wife Eunice; 1 son David; 2 daughters, Anna and Teresa, all at home; his parents, Mr. and Mrs. Wah Lai Lowe; 2 brothers, Vincent in Victoria and Wan Lam and 2 sisters in China.

Funeral service in McCall Bros. FLORAL CHAPEL, Johnson and Vancouver Sts. on Wed., Oct 15 at 2:30 p.m. with the Rev. S. Wong officiating. Interment at Royal Oak Burial Park.

MATHESON—In Victoria, B.C. on October 9th, 1975, Mr George Hamilton Matheson, age 84 years. Born in Ayr, Ontario and had been a resident of Langford, B.C. for the past 9 months, late residence, Apt. 104, 866 Goldstream Avenue, formerly of Comox, B.C. and Sidney, B.C. He leaves his wife, Florence, at home, son, James Allan Cloverdale, B.C., daughters, Mrs. Jean Allsopp, Langford, B.C., Mrs. Irene Catton, Surrey, B.C., Mrs. W. (Peggy) Grolla, Prince Albert, Sask., 10 grandchildren, 4 great grandchildren.

Service will be held in the Sands Funeral Chapel of Heather, Colwood, B.C. on Tuesday, October 14th, 1975 at 11:00 a.m. Rev. David R. Stiven officiating. Interment in Courtenay Civic Cemetery, Courtenay, B.C.

SANDS—COLWOOD

MILLER — In Victoria on October 8, 1975, Mr. Chalres Alexander Miller, aged 63 years, of 3870 Epsom Drive, born in Portage la Prairie, Manitoba, and resident here for many years. He leaves his loving wife, Betty, at the residence; 1 daughter, Mrs. D. I. (Linda) Joinson, 11290 West Saanich Rd.; 1 son Peter at home; 4 sisters, Miss Mazie Miller of Portage la Prairie, Mrs. Ella McCullough of Victoria, Mrs. Velma Moore, Winnipeg, and Mrs. Yolande Scheu of Sharon, Pa., U.S.A.; 1 brother Frank of Victoria and 1 granddaughter Melanie Dawn.

Funerals

Funeral service in McCall Bros. FLORAL CHAPEL, Johnson and Vancouver Sts. on Tuesday, Oct. 14 at 1:00 p.m. with the Rev. J. Rae Allan officiating. Interment at Royal Oak Burial Park.

OLIVER — On October 10, 1975, Elizabeth Oliver of Victoria and formerly of North Vancouver, B.C. aged 65 years. Survived by one brother, Archie Walker, North Vancouver.

Memorial Service Wednesday, October 15, 1975 at 1 p.m. in the chapel of First Memorial Services, 4725 Falaise Dr., Victoria. Rev. R. A. Sansom officiating; cremation. Arrangements through the Memorial Society of B.C. and First Memorial Services Ltd.

PAISLEY — James Richard of Princeton, B.C. Suddenly on October 8, 1975, age 45 years. Survived by his loving wife, Sheila; two sons, Richard Archibald of Nanaimo, Lawrence James of Tahsis, and one daughter, Carol Ann at home; five brothers, Orville, Ross, Wilbur, Donald and Kenneth; four sisters, Evelyn Parker, Gladys Stevenson, Eileen Vogaaler and Jody Nickol.

A memorial service will be held in the Youbou Community Church at 1 p.m. on Saturday, October 18, 1975. In lieu of flowers, donations may be made to the Heart Foundation.

8 CARD OF THANKS

We wish to express our sincere thanks and appreciation to the many friends of the late Mrs. Gretel Adam. You were so kind to us during our recent bereavement in the loss of our beloved Mother and Grandmother.
—The Daughters; Lolo Fichtner and Anneliese Thornber with Husband Alfred. Grandchildren: Peter, Hannetore, Gretal and Robert and great-grandchild Andrea.

We wish to express our sincere thanks and appreciation to our many friends and neighbors who were so kind to us and for the many cards and letters we received during our recent bereavement in the loss of a loving husband, father and "Popa", Laurence Kerridge. Special thanks to Dr. T. B. McLean and the staff of the Memorial Pavilion.
—Jean Kerridge and family.

The family of Freeman F. "Skipper" King wish to express our sincere thanks for all the kind help given us during the illness and after the death of our late husband and father. The many letters and cards received were beautiful and comforting. Special thanks also to Dr. Bapty, the visiting nurses and Red Cross Home Service help.

Our thanks to relatives and friends for many kind acts in the passing of our loved one, Bill Mills, also many thanks for the beautiful flowers and cards. Special thanks to Labatts for their kindness and special thanks to the Pallbearers from Labatts. It was deeply appreciated.
—Sister Lydia Hansens, the Mills brothers Karl, Tom, Chuck and Kay Forrester.

9 IN MEMORIAM

DAVIES—Elizabeth. In loving memory of mother, who passed away October 13, 1974.
The flowers we place upon your grave,
May wither and decay,
But love for you who sleeps beneath,
Will never fade away.
—Ever remembered, Marie and Art.

DAVIES — Elizabeth. In loving memory of Mother, who passed away Oct. 13th, 1974.
My lips cannot tell how I miss her,
My heart alone cannot tell what to say
God alone knows how I miss her.
In a home that is lonesome today.
—Sadly missed by her daughter Harriet.

DAVIES—Elizabeth. In loving memory of a dear wife and mother, who passed away October 13th, 1974.
What would we give her hand to clasp,
Her patient face to see,
To hear her voice, to see her smile,
As in the days that used to be.
But some sweet day we'll meet again
Beyond the toil and strife,
And clasp each other's hand once more
In heaven; that happy life.
God Love You
—Sadly missed and ever remembered by her loving husband Thomas, Edith and John.

DAVIES—In loving memory of our dear mother and grandmother Elizabeth who passed away Oct. 13, 1974
"Gone away from us, but not forgotten"
—Ever remembered by her son Thomas, wife and grandchildren.

DAVIES—In fond memory of a beloved mother and grandmother, Elizabeth Davies, who passed away October 13, 1974.
Dear Mother, you are not forgotten
Though on earth you are no more.
Still in memory you are with us,
As you always were before.
—Lovingly remembered, sadly missed by Betty, Arthur, Janet, Susan and Kenneth.

HOULIHAN—In loving memory of my sweet sister,
Maimie Houlihan
who passed away Oct. 9, 1968.
No one knows how I miss you,
Life has never been the same.
In my heart your sweet memory lingers,
Sweetly, tender, fond and true.
Resting peacefully with God in Heaven.
A beautiful angel, sweet Maimie,
I always think of you.
—Always remembered by her loving brother, Jimmie Houlihan.

PRICE—Kenneth Stockton. In loving memory of our dear husband and father, who left us suddenly October 8, 1974, to be with the Lord.
There comes a time for all of us,
When we must say goodbye,
But Faith and Hope and Love and Trust
Can never, never die.
—Eileen, June, Carolyn and Bruce.

9 IN MEMORIAM

SMITH—In loving memory of our Gordie, who passed away Oct. 12, 1974.
—Sadly missed by his family.

WALTERS—In loving membory of our dear Mother, Elizabeth Scott (Betty) who passed away October 13, 1973
"Gone but not forgotten"
—Ever remembered by her children, Shirley, Richard, Brenda, Karen and Dorothy.

10 FUNERAL DIRECTORS

McCall's

TUESDAY
HETHERINGTON, Mr. Edwin Ernest
10:15 a.m. FLORAL CHAPEL
DALLIN, Mr. Percy
11:00 a.m.—FAMILY CHAPEL
HANKIN, Mrs. Eveline M.
11:15 a.m.—FLORAL CHAPEL
MILLER, Mr. Charles A.
1:00 p.m.—FLORAL CHAPEL
ARMSTRONG, Mrs. Agnes
2:00 p.m.—FAMILY CHAPEL
CLARE, Mr. Rowland
3:00 p.m.—FLORAL CHAPEL
DOLSTRA, Mr. Claud
4:30 p.m.—FLORAL CHAPEL
WEDNESDAY
SZALAY, Mr. Dezso
10:00 a.m.—MASS, ST. PATRICK'S CHURCH
LEWIS, Mr. Percy Henderson
2:00 p.m.—FAMILY CHAPEL
LOWE, Mr. Stephen (Wan Hung)
2:30 p.m.—FLORAL CHAPEL
SANDERSON, Mrs. Gertrude E. L.
3:30 p.m.—FLORAL CHAPEL
McCALL BROS.
Floral Funeral Chapels
385-4465

Sands
SERVING VANCOUVER ISLAND
WE CARE
Dedicated to service
Sensible Prices
SANDS FUNERAL CHAPELS
VICTORIA 388-5155
SIDNEY 656-2932
COLWOOD 478-3821
DUNCAN 746-5212
LADYSMITH 245-2331
NANAIMO 753-2032
Your seven community Chapels. Independently Family Owned and Controlled. Sands since 1912.

INTERNATIONAL FLIGHT CARE
Specializing in forwarding to or from anywhere
call collect
A Division of Sands
VICTORIA, 388-5155
SIDNEY, 656-2932
COLWOOD, 478-3821
DUNCAN, 746-5212
LADYSMITH, 245-2331
NANAIMO, 753-2032
Removal and Memorial Service
Covering Vancouver Island
A Division of Sands

CUNNINGHAM FUNERAL CHAPEL
(Formerly Chaplin's)
1155 Fort Street
Phone 384-5512 or 384-8626
Offering dignified moderate service for all. Geo. S. Cunningham, owner, manager.

HAYWARD'S THOMSON & IRVING
Funeral Chapels
1625 Quadra St.
384-2612 — 386-3505
Superior Service Since 1867

FIRST MEMORIAL SERVICES
Serving the Public and Exclusive Undertakers for the Memorial Society of B.C. 658-5244.

11 MONUMENTS

STEWART MONUMENTAL Works Ltd.
ESTABLISHED 1896
Memorial of Distinction
Marble fireplace and tabletops
1403 May St. 384-3452

MORTIMER'S MONUMENTS
ESTABLISHED 1877
"The Finest in Craftsmanship"
633 DAVID ST. 383-6421

14 ANNOUNCEMENTS

IN MEMORIAM DONATIONS
to be used exclusively for
CANCER RESEARCH
should be directed to
CANADIAN CANCER SOCIETY
857 Caledonia Ave., Victoria

15 COMING EVENTS and MEETINGS

BINGO
OAK BAY
MINOR SPORTS
Every Monday
7:30 p.m.
SENIOR CITIZENS' HALL
OAK BAY
On Monterey just off Oak Bay Ave.
20 Games
Admission $1
6 CARDS FOR $2
5 Extra Games
Cards 5 for $1

EVENING OPTIMIST BINGO
Every Tuesday 7:30
ESQUIMALT LEGION
622 ADMIRALS RD.
$1.00 First Card
Additional Cards 25c Each
Minimum pay-off $20
20th Game $200
5 Extra Games 25c per Card
Free Bus to Town
EARLY BIRD 7 P.M.

PARISH BINGO
Parish Hall, Langford
798 GOLDSTREAM AVE.
TUESDAY — 8 P.M.
15 GAMES
Free Admission, 5c Card
Minimum prize $25
1st and 7th GAME — $50
ONE Final Game
FULL CARD
$150 Prize

BINGO
NORWAY HOUSE
1110 Hillside Ave.
Every Tues., 7:30 p.m.
Admission Card $1
Extra cards 25c — 6 for $2
5 extra games
25c card or 5 for $1

ST. JOSEPH'S TOMBOLA, OCT 4, 1975 prize winner, 1st-Mrs. L. Robinson, 2nd-Mrs. P. Malone, 3rd-D. Greig, 4th-L. Jordens, 5th-R. Sedrigo.

15 COMING EVENTS and MEETINGS

BASEBALL BINGO
EVERY TUES. AT LAMBRICK PARK OFF SHELBOURNE AT TORQUAY
LIMIT 263
PAYING MIN. $20
PER GAME
EARLY BIRD STARTS AT 7 P.M.
5 EXTRA GAMES
25c PER CARD
COFFEE 10c
Proceeds Baseball for Boys

GORGE SOCCER BINGO
EVERY MONDAY
7:30 P.M.
ST. JOSEPH'S HALL
745 W. BURNSIDE
479-7413
DOOR PRIZES
5 EARLY BIRD GAMES 7 P.M.
20 Games
Good Neighbors and Bonus Games
$15 - $20 - $25 Games
PLUS Min., jackpot $100
5 Extra Games

RCAF ASSOCIATION BINGO
Every Monday, 7:00 p.m.
Including Thanksgiving
Old Age Pension Hall
1600 Government Street
GOOD CASH PRIZES
NO GAMES LESS THAN $20
JACKPOTS
1—$50 1—$100
DOOR PRIZES
GOOD NEIGHBORS
Admission Card $1.00
Extra Cards 25c—6 for $2.00
Proceeds to support Air Cadets and 800 Pacific Youth Charities.

BINGO
ESQUIMALT LEGION
SUNDAY, OCT. 12, 1 P.M.
20 Games—$1.00 Admission
Extra Cards 25c each
6 Cards $2.00
5 Extra Games — 25c per Card
Also Early Bird Games
EVERYBODY WELCOME

ARMY, NAVY AND AIRFORCE BINGO
ESQUIMALT LEGION
EVERY SUNDAY 7 P.M.
Early Birds 6:30 p.m.
20 Main Games
All Games $20 or More
2 Jackpot Games
5 Extra Games 25c a Card
FREE BUS TO TOWN
In aid of veteran benevolence senior citizens housing and juvenile sports.

S. P. C. A.
SALE OF
Books and Xmas Cards
HILLSIDE MALL
WED., OCT. 15

LITTLE BEAVER SOCIETY BINGO
Every Tuesday, 7:30 p.m.
Early Birds at 7 p.m.
Langford Legion, Station Road
6 Cards $2.00, 25c per card
EVERYONE WELCOME
BINGO
Non-Status Indians, Lankord Legion Branch No. 91, Monday 7:30 p.m. Early Bird Games start at 7. 6 cards $2. Extra cards 25c. Everyone welcome.

THE LADIES AUXILIARY TO Britannia Branch No. 7 general meeting. Tues. Oct. 14, 7 p.m. at Elks upper halls. Donations for grocery hamper appreciated.

AN AUCTION WILL BE HELD AT St. Christopher's Church Hall, corner Carey and Tillicum Rd., on Sat., Oct. 18, at 1 p.m. Ample parking. Carey Rd. bus.

VICTORIA BRANCH CANADIAN Mental Health Auxiliary Bazaaar, Saturday, Oct. 25, 1-4 p.m. Note change of time. Memorial Hall, Christ Church Cathedral. Donations gratefully received.

16 CATERING, BANQUETS and RECEPTION ROOMS

CREATIVE CATERING
Operating from the Army, Navy Club Banquet Hall.
—Weddings, Banquets Special Events. Available for club or business meetings.
—Special rates for early Xmas bookings.
385-2711 Mon.-Fri.
9 a.m.-5 p.m.

20 LOST and FOUND

FOUND: CORDOVA BAY, I AM A year old black kitty who came here starving and unkempt and now content and happy but don't get along with resident kitty. Won't someone please help me. 658-8127.

SUBSTANCIAL REWARD
For any information about the disappearance of a Volkswagon racing engine from Glamorgan Farm in Sidney between Sept. 15 and Oct. 1, 1975. Phone anytime 388-4681.

LOST: SEAL-POINT SIAMESE female, possibly between Stellys Crossroad and Cedar Hill Crossroad. Reward. 652-2737 or 383-7483.

LOST: 4 MONTH, ALL BLACK, part Lab, German shepherd pup. Interurban-Violet area. Green collar with gold decoration. 479-4217, 383-7111.

REWARDED OFFERED, INFORmation leading to recovery of male Irish Setter and male Newfoundland, lost Thetis Lake, September 19. 479-2170, 598-1373.

LOST: TABBY CAT, SINCE OCT. 4. Neutered, Monterev area. Red flea collar with tab, reward. 598-2419.

FOUND: LADY'S PURSE, SMALL quantity money, Metchosin Road, Oct. 8. Owner may have by identifying. 386-6613.

LOST: LIGHT BROWN, leathe wallet with engraving. 384-0771.

1 SILVER CHARM BRACELET lost in downtown area, sentimental value. Reward. 652-2526.

LOST BLACK FEMALE CAT, spayed, white patch under neck. Glandford area. 479-4196.

LOST: MALE BLACK AND brown pup, part collie, in the K-Mart area, 477-2323.

20 LOST and FOUND

LOST — CAIRN TERRIER, Vicinity Esquimalt, reg, with stomach tatoos. 388-6038.

LOST, WHITE CURLY HAIRED puppy, $20 reward. 382-3907 after 6 p.m.

LOST: PET MALE COCKATIEL, Vic West, Banfield Park area. 383-5970.

LOST: MAN'S GLASSES. Mayfair or Royal Oak Shopping centre, Friday afternoon. 652-1600.

LOST: PAIR OF GLASSES IN Chinatown area. 595-5280.

FOUND: DARK TABBY KITTEN, Latoria Rd., 478-1156.

21 HELP WANTED GENERAL

ADVERTISEMENTS IN THIS CLASSIFICATION MUST COMPLY WITH THE BRITISH COLUMBIA HUMAN RIGHTS ACT

DENTAL HYGIENIST
for the
Capital Regional District Community Dental Health Program

Salary range: $966-$1174 per month

Under the general supervision of the Director of Dental Services to participate in a varied program of preventive dental services. Duties will include conducting oral examinations of pre-school, kindergarten, and elementary school children together with parent and pupil counselling on various aspects of dental health. Other duties may include classroom education in the form of talks, demonstrations and "brush-ins".

Applicants must possess a recognized Diploma in Dental Hygiene from an approved university or other institution and be eligible for a licence to practice as a Dental Hygienist in the Province of British Columbia. Applicants should also possess a valid British Columbia Driver's Licence.

This position offers a variety of fringe benefits including transportation allowance, sick leave and medical coverage, group life insurance, superannuation and a 35-hour work week.

Written applications stating age, education and experience together with appropriatee character and work references will be received by the Personnel Administrative Assistant, Capital Regional District, P. O. Drawer 1000, Victoria, B.C. no later than Tuesday, October 21, 1975.

PUBLIC HEALTH NURSE
for the
Capital Regional District Community Health Service
VICTORIA, B.C.

SALARY: $1251-$1438 per month.

Applications are invited for the position of Public Health Nurse with the Capital Regional District's Community Health Service. Duties, which will require participation in a generalized community health program, are expected to commence in early November. Applicants must possess a Bachelor of Science Degree in Nursing or a Registered Nurse qualification combined with a Canadian Public Health Nursing diploma.

The successful applicant will be required to provide their own transportation and should therefore possess a valid B.C. Driver's Licence.

A liberal fringe benefit program will apply including superannuation, paid sick leave, medical coverage, group life insurance and travelling allowance.

Written applications giving details of education, training and work experience will be received by the Personnel Administrative Assistant, Capital Regional District, P. O. Drawer 1000, Victoria, B.C. or at the Capital Regional District offices at 524 Yates Street in Victoria, no later than 12 noon Wednesday, October 22, 1975.

Maintenance Worker
(Arena-Pool)
(rotating shifts)
$827-$983 per mnth

Maintenance, custodial and cleaning work in and around the Saanich Municipal Pool and Rink. Should have good mechanical ability and experience in building and equipment operation and maintenance. Knowledge of chillers, compressors, motors, pool heating and filtration systems and cleaning routines is expected. Manner and appearance must be compatible with the public contact aspects of the position.

Completed Saanich Application Forms will be received by the undersigned until 4:30 p.m., Friday, October 17, 1975.

Personnel Director
Saanich Municipal Hall
770 Vernon Avenue
Victoria, B.C.

FINANCE
Trainees required by Canada's leading sales finance organization. Phone 384-9394.

EXTREMELY HARDWORKING reliable strong man for gadden digging. Give me a price for complete job. 384-7972.

THINKING OF VOLUNTEER Work? Call us at 386-2269 Volunteer Bureau 1029 Douglas.

DINING ROOM PERSON REquired immediately, apply in person 270 Government St.

WAITRESS FOR NIGHT SHIFT only. Apply between 4 and 6. Peacock Restaurant.

RESPONSIBLE CONSTRUCTION laborer willing to learn. Reply Victoria Press Box 698.

DESK CLERK RECEPTIONIST for downtown motel, references required. 386-2812.

CLEAN PERSON WITH COMMON sense to answer calls. $200 per month. Victoria Press, Box 551.

RESIDENT CARETAKERS FOR adult highrise. Reply Victoria Press Box 719.

EXPERIENCED NURSE'S AIDE required. Part time. Phone 598-7721.

EXPERIENCED STUCCO PERson required to stucco house. 598-1611.

AIRWAYS RENT A CAR
Car Jockey required to clean and gas cars. 384-9375.

BRICKLAYER WANTED. APPLY on job site, Leigh Rd. and Goldstream Ave., Langford.

21 HELP WANTED GENERAL

NATIONAL RESEARCH COUNCIL OF CANADA
Night Assistant
Dominion Astrophysical Observatory
Victoria, B.C.

DUTIES
To assist the astronomers on duty in the safe and efficient operation of the 72" and 48" telescopes and in the handling of photographic and photoelectric observations.

To diagnose and repair minor break-downs of the telescopes and auxiliary equipment, especially those relating to the electronic and electrical features, in order to ensure maximum use of the telescopes while the skies are clear.

During cloudy weather to service and maintain the telescopes and domes. To work under direction in the Electronics Laboratory in the maintenance and construction of auxiliary instrumentation and to perform routine related duties as required. Under direction to assist in simple machine shop operations.

The duties require REGULAR night work, including some weekends.

QUALIFICATIONS
Technical or high school graduation with subsequent recognized electronic training, together with two years or more of practical experience. The ability to understand basic schematics and mechanical drawings is a necessity, as well as a good knowledge of electronic shop tools and practices. Solid state experience would be a valuable asset. Applicant must be capable of working on his own after having been given necessary instructions.

LANGUAGE REQUIREMENTS
Knowledge of the English language is essential for this position.

SALARY
Up to $9,906 per annum, depending on qualifications. (Under negotiation)

Apply in writing giving complete details of education and experience to the Employment Officer, National Research Council of Canada, Ottawa, Ontario, K1A 0R6. In reply please quote HIA-15.

WORKS INSPECTOR I
$827-$983 per mnth.

Technical field inspections of municipal work performed by contractors. Includes checking sewer mains and services, roads or subdivisions. Although given general direction, there is considerable personal responsibility in judging and accepting contract work.

Applicants should have engineering or related technical training together with a knowledge of methods, materials and equipment used in the construction of municipal services. Valid B.C. Driver's Licence is essential.

Completed Saanich Application Forms will be received by the undersigned until 4:30 p.m., Friday, October 17, 1975.

Personnel Director
Saanich Municipal Hall
770 Vernon Avenue
Victoria, B.C.

CREDIT UNION MANAGER
Manager required to form part of an 8 person management group. Principle duties will be to manage a growing branch office. Salary dependent of capacity to manage and attain results. Candidate must be ambitious and aggressive. Must be insistent on detail and have the qualities of a good sales person. Should have 3 years credit union bank accounting experience. Apply Rodger M Lutz, General Manager, West Coast Savings Credit Union Regional Office, No. 308-723 Fort St., Victoria.

XMAS HELP
Persons to operate Santa Photo camera. Must be available full time Nov. 15-Dec. 24 in Victoria. $3.25 per hour plus bonus. Experience not necessary. Apply in writing including phone number to, Santa Photos, P.O. Box 2026 Vancouver, B.C. Interviews to follow in Victoria, Oct. 31.

STUDENTS — AN INTERESTING career in a newly developed company in Victoria. We offer good working hours and top pay in the field of public relations. Only young in heart and carefree need to apply. All applications will be held in strict confidence and answered promptly. Reply in writing, enclosing a complete resume to Victoria Press, Box 733.

TELLER TYPIST COLWOOD AREA
Local credit union requires individual with outgoing personality to fill the full time position of teller typist, related experience preferred. Rewarding salary and benefits. For appointment phone John Zacharias, 478-5534.

LIVE-IN HOMEMAKERS
Opportunities for semi-retired ladies to help their local communities. Your experience need by HEALTH CARE SERVICES UP-JOHN LIMITED. Call us at 388-6639 Monday - Friday, 9 - 4:30.

DENTAL TECHNICIANS AND auxiliary lab personnel required immediately for Colwood Dental laboratory in both ceramic and denture departments. Please reply giving personal background information and work experience, if any, to Victoria Press Box 699.

REGISTERED NURSE NEEDED for retirement lodge in a supervisory capacity, no nursing, very light duties, must live in,

aboutv
bruce lowther

Sunday highlights

1:00 p.m. — It's music day on PBS, starting with a Boston orchestra rerun and Ein Heldenleben by Strauss. At 2 p.m., Beverly Sills in the Donizetti opera Robert Devereux, then segue to 8 p.m. and the Boston orchestra with the second Brahms symphony—9.

9:00 — The mystery movie stars Columbo—5.

10:00 — CTV's Human Journey series deplores crime and violence—8.

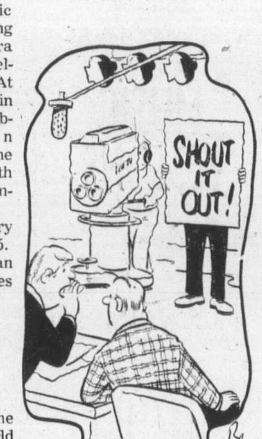

"I think they either want us to talk louder or do a commercial."

Sunday sports

● 10:00 a.m. — Game two of baseball's world series, Cincinnati at Boston. Followed on Channel 5 only by an NFL game, probably Oakland vs. Kansas City — 2, 5, 6.

10:00 — NFL football, Dallas at New York Giants—7, 12.

11:00 — CFL football, B.C. at Hamilton—8.

1:00 p.m. — NFL, Los Angeles at San Diego—7, 12.

Sunday movies

1:30 p.m. — The Terrornauts (1967 no-names sci-fi nothing). The holiday Monday means three days in one column and few jokes; lucky you—11.

2:30 — Adventures of Nick Carter (poor 1972 private eye pilot), Robert Conrad. The time is uncertain on Channel 6 only—6, 8.

3:00 — Donovan's Reef (1963 John Wayne)—11.

4:00 — King of the Khyber Rifles (silly 1954 Tyrone Power saves India). He's a half-caste and the rest of the cast is worse—7.

9:00 — Cinderella Liberty (good 1973 modern romance), Marsha Mason, James Caan. Not to all tastes but well done—4.

9:00 — Boom Town (1939 Hollywood hokum), Gable, Tracy, Lamarr, Colbert. Corny but fun—12.

11:30 — Dead Ringer (amusing 1964 Bette Davis suspenser)—5.

11:30 — Three Ring Circus (1954 Martin and Lewis)—12.

11:45 — Robbery Under Arms (tedious 1958 Australian triangle), Peter Finch. Ban it—2.

11:45 — Kings Go Forth (fifth-rate 1958 war nothing), Sinatra, Tony Curtis, Natalie Wood. From nowhere to eternity—4.

11:45 — The Boy Friend (all right 1971 Twiggy musical)—6.

12:00 — The Long, Hot Summer (long, tepid 1958 southern epic), Paul Newman, Joanne Woodward, Orson Welles, Lee Remick. If you must—7.

12:00 — On a Clear Day (1970 Barbra Streisand failure)—8.

2:00 a.m. — Riot on Sunset Strip (terrible 1967 early-hippies trash), Mimsy Farmer. She was born in New Westminster, which is no big deal but it beats this turkey—6.

Sunday radio

10:00 a.m. — Baseball's world series, game two—CBU (690).

11:00 — CFL football, B.C. at Hamilton—CFAX (1070).

4:00 p.m. — NHL hockey returns with Toronto at Buffalo—CBU.

6:00 — Western Canada hockey, Victoria at Brandon—CJVI (900).

7:00 — Opera Theatre: Montserrat Caballe as Aida—CBU-FM (105.7).

7:30 — The Entertainers is all Roberta Flack—CBU.

Monday highlights

CHANGES: CTV starts the 13-week B.C. series Talent Breakthrough at 7 p.m. on Channel 8 while CBC Newsmagazine begins a new season at 10 p.m. on Channels 2 and 6. Channel 10 has the holiday off.

9:00 a.m. — KVOS marks the holiday with the popular 1967 cartoon Wacky World of Mother Goose—12.

7:00 p.m. — PBS previews Thursday's Classic Theatre drama Paradise Restored—9.

8:00 — A new Tony Bennett special—8.

8:00 — Two unusual PBS hours; first, a drama about exiles from India, then at 9 p.m., the 1974 Sweet Adelines song convention—9.

9:00 — Flip Wilson's first special this season is a travel-variety thing with Muhammad Ali, Loretta Lynn—7, 8.

10:00 — Glen Campbell, Charley Pride and more in the Country Music Association Awards—7.

Monday sports

9:00 a.m. — Opening of the Pan-Am games in Mexico City—2, 6.

11:00 — CFL football, Montreal at Toronto—2, 6.

1:30 p.m. — CFL, Calgary at Edmonton—8.

7:00 — NFL, St. Louis at Washington—4.

11:30 — CBS will show 10 minutes of highlights from the Pan-Am games at this time all week—7, 12.

Monday movies

12:00 noon — What's a Nice Girl Like You? (good 1971 witness suspense), Brenda Vaccaro, Jack Warden. Note the early start—8.

11:00 — CFL football, Mostreal at Toronto—2, 6.
more

1:00 p.m.—South of St. Louis (1948 Joel McCrea)—11.

3:30—A Big Hand for the Little Lady (often funny 1966 con-men), Henry Fonda, Joanne Woolward, numerous others—5.

9:00—Charro (1969 Elvis Presley)—5.

9:00—I'll Never Forget Whatsisname (forgettable 1h68 modern comedy), Oliver Reed, Orson Welles—11.

10:00—Man on a String (stringy 1973 intrigue), Chris George. Notable only for the nastiness of a pre-Cabaret Joel Grey—12.

● 11:00—Night at the Opera (1936 Marx Brothers). A true classic, especially in that stateroom—4.

11:40—Fade-In (bad 1968 Burt Reynolds soaper). Fade it out—12.

12:00—An Eye for An Eye (mostly dumb 1966 western), Robert Lansisg, Pat Wayne. True Grit, junior—2.

12:00—Born Wild (tame 1968 young rebels), Patty McCormack—6.

12:00—Our Man in Havana (only fair 1960 offbeat intrigue), Ernie Kovacs is great, Alec Guinness is good and the rest aren't—8.

● 12:40 a.m.—The Roots of Heaven (often superb 1958 save-the-elephants), Trevor Howard, Errol Flynn, fine support—7.

2:00—Buffalo Bill (1944 Joel McCrea corn)—6.

2:20—The Lawyer (1970 Barry Newman heroics). Only for Petrocelli fans of the non-baseball variety—8.

Program Schedules for Sunday

Programs subject to last minute changes by stations concerned

CBUT 2	KOMO 4	KING 5	CHEK 6	KIRO 7	TIME	CHAN 8	KCTS 9	CABLE 10	KSTW 11	KVOS 12
Pas Problemes Meeting Place Meeting Place Series Preview	Cleo Robinson Agriculture Insight Vision On	I Like Myself Week in NFL Week in NFL Series Preview	Rex Humbard Rex Humbard Discovery Day Series Preview	Discovery Day Oral Roberts It Is Written NFL Preview	8:00 8:30 9:00 9:30	Rex Humbard Rex Humbard Search Belonging Joys	Sesame Street Sesame Street Sesame Street Sesame Street		Jimmy Swaggart K. Kuhlman Transworld Lifestyle	Centre of Earth Aquaman Anchor NFL Preview
Baseball: Cincinnati at Boston Baseball	Vision On Devlin These are Days Make a Wish	Baseball: Cincinnati at Boston Baseball	Baseball: Cincinnati at Boston Baseball	Football: Dallas at NY Giants Football	10:00 10:30 11:00 11:30	Oral Roberts Journal Intl. Football: B.C. at Hamilton	Sesame Street Sesame Street Sesame Street Sesame Street		Fav. Martian Hour of Power Hour of Power Voice of Calvary	Football: Dallas at NY Giants Football
Baseball Baseball Sesame Street Sesame Street	College Football College Football Directions Issues, Answers	Baseball Baseball NFL Football Football	Baseball Baseball Country Way Chinese Cooking	Football Football Football: LA at San Diego	12:00 12:30 1:00 1:30	Football Football Football Star Trek	Sesame Street Sesame Street Symphony Symphony		Rex Humbard Rex Humbard Jeannie Movie: The	Football Football Football: LA at San Diego
Film Wild Kingdom Gardening Film	Medix Impact Inner Seattle Medicine Men	Football Foorball Football Football	Island Garden Movie: Advents. of Nick Carter Movie	Football Football Football Football	2:00 2:30 3:00 3:30	Star Trek Movie: Advents. of Nick Carter Movie	Opera Opera Opera Opera		Terrornauts Movie Movie: Donovan's Reef	Football Football Football Football
Country Canada Hymn Sing Black Beauty Tommy Common	Barbary Coast Barbary Coast UW Football UW Football	State Football State Football Meet the Press News	Country Canada Hymn Sing Black Beauty Students Forum	Movie: King of Khyber Rifles Movie Movie	4:00 4:30 5:00 5:30	Horst Koehler Question Period Untamed World Capitol Comment	Opera Sesame Street Sesame Street Electric Co.		Movie Movie The Brides The Brides	Cartoons Cartoons Judy Garland Judy Garland
World of Disney World of Disney Beachcombers Irish Rovers	News Viewpoint Swiss Family Swiss Family	Indian Film How Come? World of Disney World of Disney	News Victoria News Beachcombers Irish Rovers	Mod Squad Mod Squad World at War World at War	6:00 6:30 7:00 7:30	News News Six Million Man Six Million Man	Youth Fears Youth Fears World Press Lowell Thomas		Mission Imposs. Mission Imposs. The FBI The FBI	Kate McShane Kate McShane Three for Road Three for Road
The Waltons The Waltons Side Street Side Street	Six Million Man Six Million Man Movie: Cinderella	Family Holvak Family Holvak Columbo Columbo	The Waltons The Waltons Side Street Side Street	Cher Cher Kojak Kojak	8:00 8:30 9:00 9:30	Cher Cher Kojak Kojak	Symphony Symphony Masterpiece Theatre		Probe Probe Lifestyle Access	Rhoda Phyllis Movie: Boom Town
Marketplace Ombudsman News Movie (11:45):	Liberty Movie News Movie (11:45):	Columbo Pilot News Movie: Dead	Marketplace Ombudsman News; Comment Movie (11:50):	Bronk Bronk News Face Nation	10:00 10:30 11:00 11:30	Human Journey Human Journey News News	Ascent of Man Ascent of Man		Kroeze Bros. 700 Club 700 Club 700 Club	Movie Movie Movie Movie; Three
Robbery Under Arms	Kings Go Forth Movie	Ringer Movie	Boyfriend Movie	Movie: Long, Hot Summer	12:00 12:30	Movie: On a Clear Day				Ring Circus Movie

Program Schedules for Monday

Programs subject to last minute changes by stations concerned

CBUT 2	KOMO 4	KING 5	CHEK 6	KIRO 7	TIME	CHAN 8	KCTS 9	CABLE 10	KSTW 11	KVOS 12
Pan-Am Games Pan-Am Games	AM America AM America News Bold Ones	Today Today Seattle Today Seattle Today	Canada AM Romper Room Ed Allen Definition	J. P. Patches Capt. Kangaroo News News	8:00 8:30 9:00 9:30	Canada AM Romper Room Yoga Definition	Romantic Art Matter; Soup		Hercules New Zoo Revue Give and Take Price Is Right	Cartoons Cartoons Cartoon: Wacky World of
Pan-Am Games Pan-Am Games Football: Montreal	Bold Ones Kukla, Ollie Showoffs Rhyme, Reason	High Rollers Hlywd. Squares Marble Machine Three for Money	TBA TBA Football: Montreal	Gambit Love of Life Young, Restless Search for Tmrw.	10:00 10:30 11:00 11:30	Consumer Show Tracy Trouble Jean Cannem Jean Cannem	Electric Co. Others; State Apt. You; Matter Sesame Street		Calendar Calendar 700 Club 700 Club	Mother Goose Love of Life Young, Restless Dinah Shore
at Toronto Football Football Dick Van Dyke	You Don't Say All My Children Ryan's Hope Let's Make Deal	Celeb. Stakes Days of Lives Days of Lives The Doctors	at Toronto Football Football It's Your Move	News As World Turns Guiding Light Edge of Night	12:00 12:30 1:00 1:30	Movie: What's a Nice Girl Movie Football:	Sesame Street Peace Makers Bread; Words Work; Covers		Mayberry Jeannie Movie: South of St. Louis	Dinah Shore Mike Douglas Mike Douglas Mike Douglas
Marketplace Film Giant; Mon Ami Bob McLean	Pyramid Game One Life to Live General Hospital Happy Days	Another World Another World Somerset Movie: Big Hand	Adam-12 Ironside Ironside Tracy Trouble	Match Game Tattletales Musical Chairs Dinah Shore	2:00 2:30 3:00 3:30	Calgary at Edmonton Football Football	Work; Caroline Science; Explore Carrascolendas School Series		Movie Movie; Cartoons Porky Pig Flintstones	Match Game Tattletales Musical Chairs Dealer's Choice
Bob McLean Comin' Up Rosie Hi Diddle Day Partridges	Merv Griffin Merv Griffin Merv Griffin News	for Little Lady Movie Movie News	Flintstones Comin' Up Rosie That Girl Victoria News	Dinah Shore Dinah Shore News News	4:00 4:30 5:00 5:30	It's Your Move Brady Bunch The FBI The FBI	Mr. Rogers Sesame Street Sesame Street Electric Co.		Mickey Club Gilligan Beaver That Girl	Cartoons Gilligan Merv Griffin Merv Griffin
Klahanie Hourglass Hourglass Reach for Top	News News Football: St. Louis	News News Truth or Conseq. Hlywd. Squares	News News Cannon Cannon	News Mike Douglas Mike Douglas Pyramid Game	6:00 6:30 7:00 7:30	News News B.C. Talent Headline Hunt	Zoom Human Sexuality Drama Preview World Press		Brandy Bunch Bewitched Love American Adam-12	Merv Griffin News Lucas Tanner Lucas Tanner
Rhoda FP Challenge All in Family Chico and Man	at Washington Football Football Football	Movin' On Movin' On Movie: Charro Movie	Rhoda FP Challenge All in Family Chico and Man	Rhoda Phyllis Flip Wilson Flip Wilson	8:00 8:30 9:00 9:30	Tony Bennett Tony Bennett Flip Wilson Flip Wilson	Indian Drama Indian Drama Sweet Adelines Sweet Adelines		Ironside Ironside Movie: I'll Never Forget	M-A-S-H Let's Make Deal Beacon Hill Beacon Hill
Newsmagazine People of Now News News	News Issues '75 Movie: Night at the Opera	Movie Movie News Johnny Carson	Newsmagazine People of Now News Victoria News	Country Music Country Music News Games; Squad	10:00 10:30 11:00 11:30	Grand Country Pig and Whistle News News	Election Alert Election Alert		Whatsisname Movie The FBI The FBI	Movie: Man on a String Movie Games; Movie:
Movie: An Eve for An Eve	Movie Movie	Johnny Carson Tomorrow (1:00)	Movie: Born Wild	Mod Squad Movie	12:00 12:30	Movie: Our Man in Havana				Fade In Movie

Program Schedules for Tuesday

Programs subject to last minute changes by stations concerned

CBUT 2	KOMO 4	KING 5	CHEK 6	KIRO 7	TIME	CHAN 8	KCTS 9	CABLE 10	KSTW 11	KVOS 12
Giant; Mon Ami	AM America AM America News Bold Ones	Today Today Seattle Today Seattle Today	Canada AM Daybreak Ed Allen Definition	J. P. Patches Capt. Kangaroo News News	8:00 8:30 9:00 9:30	Canada AM Romper Room Yoga Definition	Getting Over Words; Music		Hercules New Zoo Revue Give and Take Price Is Right	Cartoons Cartoons Give and Take Price Is Right
Canada Schools Mr. Dressup Sesame Street Sesame Street	Bold Ones Dusty Treehouse Showoffs Rhyme, Reason	High Rollers Hlywd. Squares Marble Machine Three for Money	Canada Schools Mr. Dressup John Barton John Barton	Gambit Love of Life Young Restless Search for Tmrw.	10:00 10:30 11:00 11:30	Consumer Show Tracy Trouble Jean Cannem Jean Cannem	Electric Co. Science; Caroline Music; Inside Sesame Street		Calendar Calendar 700 Club 700 Club	Gambit Love of Life Young, Restless Dinah Shore
Bob McLean Bob McLean Bob Switzer Dick Van Dyke	You Don't Say All My Children Ryan's Hope Let's Make Deal	Celeb. Stakes Days of Lives Days of Lives The Doctors	News; Ida Ida Clarkson Adam-12 Ironside	News As World Turns Guiding Light Edge of Night	12:00 12:30 1:00 1:30	News: Yr. Move Move; Movie: Some Kind of Nut Movie	Sesame Street Human Sexuality Work; Music Reach; Abt You		Mayberry Jeannie Movie: Distant Drums	Dinah Shore Mike Douglas Mike Douglas Mike Douglas
Coronation St. Edge of Night Take 30 Celeb. Cooks	Pyramid Game One Life to Live General Hospital Happy Days	Another World Another World Somerset Movie:	Ironside Edge of Night Take 30 Celeb. Cooks	Match Game Tattletales Musical Chairs Dinah Shore	2:00 2:30 3:00 3:30	Movie Celeb. Dominoes What's Word? Another World	Music; Zebra World; Art Villa Alegre High School		Movie Movie; Cartoons Porky Pig Flintstones	Match Game Tattletales Musical Chairs Dealer's Choice
Forest Rangers Animation Pie Baseball: Boston	Merv Griffin Merv Griffin Merv Griffin News	Genesis II Movie Baseball: Boston	Flintstones Electric Co. Baseball: Boston	Dinah Shore Dinah Shore News News	4:00 4:30 5:00 5:30	Another World Brady Bunch The FBI The FBI	Mr. Rogers Sesame Street Sesame Street Electric Co.		Mickey Club Gilligan Beaver That Girl	Cartoons Gilligan Merv Griffin Merv Griffin
at Cincinnati Baseball Baseball Baseball	News News To Tell Truth Exploration NW	at Cincinnati Baseball Baseball Baseball	at Cincinnati Baseball Baseball Baseball	News Mike Douglas Mike Douglas Joe and Sons	6:00 6:30 7:00 7:30	News News Rotten Things Bobby Vinton	Big Blue Marble Cosmology Lilias and Yoga Romagnoli	Music Victoria From Sidelines	Brady Bunch Bewitched Love American Adam-12	Merv Griffin News Movie: Magnificent
Hourglass Hourglass Barney Miller Partridges	Happy Days Welcome, Kotter The Rookies The Rookies	Wild Kingdom Truth or Conseq. Name That Tune Movie: Flareup	That Girl Three for Road Three for Road Movie: What's	Good Times Movie: On the Beach Movie	8:00 8:30 9:00 9:30	Good Times J. A. Cameron The Rookies The Rookies	Indian Summer Holmes Rivals Holmes Rivals Monty Python	Show of Hands Gift of Love Tuesday at 9 Tuesday at 9	Ironside Ironside Movie: Jessica	Ambersons Movie Switch Switch
Celebration Sprockets News News	Marcus Welby Marcus Welby News ABC Mystery:	Movie Movie News Johnny Carson	a Nice Girl Like You? News Victoria News	Movie Movie News Games; Squad	10:00 10:30 11:00 11:30	The Sweeney The Sweeney News News	Soundstage Soundstage	Tuesday at 9	Movie Movie The FBI The FBI	On the Buses Owen Marshall Owen Marshall Games; Movie:
Movie: Bluebeard	Too Easy to Kill	Johnny Carson Tomorrow (1:00)	Movie: Two Gents Sharing	Mod Squad Movie	12:00 12:30	Movie: Lawman Movie				Death Race Movie

Monday radio

1:00 p.m.—The National Arts Centre Orchestra—CBU-FM (105.7).

6:00—Western Canada hockey, Victoria at Winnipeg—CJVI (900).

9:00—CBC Monday Evening talks of the 1975 Bayreuth festival and then has excerpts from Wagner's Ring—CBU-FM.

Tuesday highlights

CHANGES: The school broadcasts return at 10 a.m. on Channels 2 and 6. And Sweeney fans are advised the episode at 10 p.m. on Channel 8 is the last for two weeks.

4:30 p.m.—Animation Pie, an award-winning educational film—2, 6.

● 5:00—Baseball's world series, Game No. 3—2, 5, 6.

9:00—Charles Barber, the community planning people, neighborhood groups an dothers are putting quite an effort into Tuesday at Nine—10.

10:00—Soundstage: Blood, Sweat, Tears and Janis Ian—9.

11:30—Imogene Coca and King Donovan turn serious for the ABC suspenser Too Easy to Kill—4.

Tuesday movies

12:45 noon—Some Kind of Nut (1969 Dick Van Dyke comedy). The beard bit is dull and already dated—8.

1:00 p.m.—Distant Drums (dreary 1951 Gary Cooper actioner). No, Matilda, it's not the Gene Krupa story—11.

3:30—Genesis II (bearable 1973 sci-fi), Alex Cord—5.

● 7:00—Magnificent Ambersons (1942 Orson Welles family drama), Jospeh Cotten, Agnes Moorehead, Anne Baxter. Almost as good as Citizen Kane, which is high praise—12.

8:30—On the Beach (fairly good 1959 after-the-bombs), Gregory Peck, Ave Gardner, Fred Astaire, many more. A few effective scenes—7.

9:00—Jessica (s0-so 1962 Lysistrata imitation), Angie Dickinson, Maurice Chavelier. Before Angie found Pepper—11.

9:30—Flareup (nasty 1970 nasty-folk suspense), Raquel Welch, James Stacy. I imagine Raquel has caused many flareups and outs—5.

9:30—What's a Nice Girl (see noon Monday)—6.

11:40—Death Race (fairish 1973 war-chase suspense), Lloyd Bridges, Doug McClure, Roy Thinnes. Hard to believe—12.

12:00—Bluebeard (okay 1963 French version), Danielle Darrieux, Michele Morgan, Hildegarde Knef and such—2.

12:00—Two Gentlemen Sharing (fair 1969 English inter-racial drama), Judy Geeson. Sharing what?—6.

12:00—Lawman (toothy 1971 Burt Lancaster actioner), —8.

12:40 a.m.—Honeymoon with a Stranger (medium 1969 Janet Leigh). Not with my wife you don't.—7.

2:05—Women of Distinction (1950 Ross Russelloser)—8.

2:15—Fighter Attack (1954 Sterling Haydenothing. Some of you will say there were no jokes at all; unlucky you—6.

Tuesday radio

5:00 p.m.—Baseball's world series, game No. 3—CBU (690).

7:00—Leonard Pennario and the Vancouver orchestra: the second Saint-Saens piano concerto — CBU-FM (105.7).

8:00—NHL hockey, Washington at Vancouver—CJVI (900).

8:00—CBC Tuesday night, about chamber music and circus freaks, may be cancelled by baseball—CBU.

●—Recommended.

24 SALES PERSONS and AGENTS

BUILDING SUPPLY SALES
Requires high calibre sales person, must have previous building supply, retail sales experience. Hours 9-5:30, no evenings. Top earnings, and full benefits. Phone Mrs. Louise Dick, 386-3211, for appointment.

PUBLISHERS OF THE WORLD Book Encyclopedia have limited openings throughout the province for men or women to give sales demonstrations three days a week — 9:00 a.m.-4:30 p.m. Previous sales experience not required. Must be available for training October 21-22-23. Position pays $70.00 weekly guarantee for six sales demonstrations with potential weekly income of $140. Phone Kelly Robertson at 658-8877 for interview. L212.

A UNIQUE OPPORTUNITY WITH the Monarch Life Assurance Co. can be yours. An interview will tell us both if we need each other. Please phone 384-0584.

SALES PERSON REQUIRED IMmediately for quality furniture store also familiar with TV and stereos. All replies confidential. Write Victoria Press, Box 732.

SALES REPRESENTATIVE wanted for fire and security systems. Victoria Alarm Service, 386-7505.

BRICKLAYER WANTED AND block layer, Mill Bay Masonry Ltd., 743-5871 or 743-5395.

WANTED: EXPERIENCED framing carpenter, wages to suit, 592-7013.

WANTED IMMEDIATELY QUALified plumber. 656-1811 or 656-4276.

24 SALES PERSONS and AGENTS

MELTON
REAL ESTATE (B.C.) LTD.
1610 Island H'way

LICENSED REAL ESTATE SALESPEOPLE
WE HAVE 5 OPENINGS AT OUR NEW COLWOOD BRANCH

DO YOU WANT?
—a Professional Sales Training Program
—a "second to none" Home Trade Plan
—a Company with a Genuine Interest in your future.
For a Confidential Interview Call:
MR. RICK PETTINGER
478-9581 or 595-5074

WHOLESALE GIFTS
Victoria based gift wholesaler requires aggressive salesperson to establish and service retail accounts on Vancouver Island. Previous experience with giftware an asset. Send personal resume to Victoria Press, Box 697. All applicants will be contacted.

24 SALES PERSONS and AGENTS

Sales Representative Food Industry
National food manufacturer requires sales representative with supervisory potential. Hard worker, plan organizer to live in Nanaimo and sell surrounding area. We reward with better than average food manufacturers salary plus commission and bonus. Company car, expenses, plus excellent benefits. Please forward full resume to Victoria Press, Box 736.

CAREER
SALES TRAINING
Leading the Industry
Current trends in market conditions now demand a professional approach in selling real estate. Changing trends in the mortgage market can limit sales for those who lack "good tools" of the progressive marketing company. Block Bros. Realty Ltd., Western Canada's largest and most innovative realtor, will train you in the latest professional marketing methods that are a proven success. With expasion, management opportunities are available within the company, and the training offered to our staff is an asset competing for those positions. If the real estate industry is your career our training methods can assist you in reaching your goal. CALL NOW — CONFIDENTIAL INTERVIEWS BY APPOINTMENT ONLY, CALL 477-1841. BLOCK BROS. REALTY LTD.

SALES SUPERVISOR
A national company seeks the services of an Agent with experience in retail trade, franchising and especially in direct sales to introduce a new merchandise service. High salary, car expense and bonus. Call 416, 244-1112 at 1255 Lawrence Ave., W. Toronto.

REALTORS!
Do you want to join a progressive sales force? Phone Ole Knudsen today and enquire about our commission split with bonuses up to 90%. 388-6231, Island Pacific Realty, 3200 Quadra Street.

24 SALES PERSONS and AGENTS

WHITTOME'S OFFER
Licensed Real Estate Salespeople.
1—Top Commission Rates plus a sales bonus plan.
2—Fine office to work from with lots of free parking.
3—No management competition.
4—In office training plus lots of help in listing, appraisal and putting sales together.
5—A proven Guranteed purchase plan.
6—National Referral Service through Realcare Ltd., with agencies in over 150 Canadian cities and towns.
7—Work with a staff of friendly competent salespeople.
Phone or come in today. 479-1667
Jack Kenner, F.R.I.R.I. (B.C.)
4520 W. Saanich Road
J. H. Whittome and Co. Ltd.
Royal Oak Branch

DEALER-MANAGERS
Responsible person (male or female) are required as dealers, to operate a retail store in an expanding B.C. market. It is a perfect opportunity for a family operation. If you are ambitious, and aggressive, like meeting people, are not afraid of work, and want to be your own boss, then become an independent contracted dealer of a Mac's System Convenience Store. For more information phone collect. 872-7821 Monday through Friday between 9 a.m. and 4:30 p.m., or write to Mac's Convenience Stores Ltd., 1210 Kingsway, Vancouver, V5V 3E1, and join the Mac's System of Success.

Whyte & Gower
Oak Bay Properties Ltd.
2227 Oak Bay Ave.
592-2407
Have a new condominium project opening in Fairfield. We need 2 qualified Salesmen or Salesladies immediately. For interview please call DON WHYTE—592-2407.

Woodward's
Requires an experienced, full-time clothing person for sales in men's suits, slacks, etc. Excellent wages and company benefits. Apply in person to the Personnel Office, Tues. thru Sat., 10-11 a.m. and 2-4 p.m.

CONTRACTOR REQUIRES BOOKkeeper by October 15th. Experienced in payroll, typing, and cash book. State salary, age and previous experience. Victoria Press Box 707.

24 SALES PERSONS and AGENTS

SALES DEMONSTRATOR
Condominium sales person required. Experienced only in condominium sales field need apply. 647 Michigan St., No. 2310 between 12 p.m. to 6 p.m. weekdays or call C. Thorpe, 382-8232, for appointment.

LIFE INSURANCE SALESPERson required immediately. No previous experience necessary. Must be bondable. Excellent salary plus commission, and fringe benefits. For appointment, please call 388-6681.

25 TEACHERS

ADVERTISEMENTS IN THIS CLASSIFICATION MUST COMPLY WITH THE BRITISH COLUMBIA HUMAN RIGHTS ACT SEE COLUMN 1

SCHOOL DISTRICT 85
Vancouver Island North
Applications are invited for the following positions effective immediately.
Two teachers for 2 alternate classes.
—for grades 8 to 12
—for Alert Bay and Port Hardy Junior Secondary.
Applicants must be able to:
1. Teach the basic skills
2. Work with the Band Councils in teaching an Indian Cultural programme.
3. Work with employers as students go out on job experience.
Please send information on background, training and references to: District Superintendent of Schools Box 90, Port Hardy, B.C. V0N2P0

Brentwood College School
Mill Bay
GUITAR INSTRUCTOR
required two evenings per week for group tuition
Apply Robert Cooper, Music Director, 743-5521, evngs. 743-9710.

26 PART TIME or TEMPORARY HELP

ADVERTISEMENTS IN THIS CLASSIFICATION MUST COMPLY WITH THE BRITISH COLUMBIA HUMAN RIGHTS ACT

REQUIRE PART-TIME EMployees for Sandowne race meet, Oct 17-Nov. 11 in concession stands. Please reply giving work experience to Victoria Press, Box 722.

RETIRED OR SEMI-RETIRED person as relief desk clerk, 1 day a week, apply in person only to 270 Government.

WANTED GENERAL HOUSEkeeper, 3 hours daily, Mon. thru Fri., morning or afternoon. Victoria Press, Box 751.

RELIABLE BABYSITTER, 3 AFternoons a week. References please. Minimum 4 hours day. Metchosin area. 478-7495.

BE IN BUSINESS FOR YOURself with this popular cosmetic. 479-3740.

30 SITUATIONS WANTED

CARETAKER LIVE-IN
Young German couple (age 35) seeking permanent position in Victoria area. Husband able to look after garden, cars, repairs, etc. Wife willing to do housework. Victoria Press, Box 701.

NOW LIVING IN VICTORIA — super worker sales-organization-advertising marketing-idea man-looking for a challenging position where hard work for great money is required. Victoria Press, Box 668.

RETIRED GOVERNMENT admin. officer (25 years) age 56, requires clerical or office work, order desk etc. Full or part time. 592-0198.

CASUAL WORK — PAINTING, gutters cleaned, lined. Downpipes, gutters installed. Repairs, anything. 388-7941. Wesley.

ROOM AND BOARD IN EXchange for babysitting. Write Y. Manaka, c-o YWCA, 880 Courtney St., Victoria.

EXPERIENCED RELIABLE JANitor seeks steady maintenance jobs. Attractive rate. References. 382-0728.

YOUNG LADY DIVORCED, ONE child) desires position as housekeeper-companion. Please call, 385-2719.

YOUNG HOME ECONOMIST seeks full time work with family—housekeeping and cooking. Victoria Press Box 754.

QUALIFIED WOMAN AVAILable to assist elderly lady. Holds licence for Chronic and convalescent. Fairfield district. 383-5949.

MALE STUDENT, 18, DESIRES part time work, after school or weekends. 382-5095.

SECRETARY - BOOKKEEPER available part time or full time. Esquimalt area preferred. 386-9687.

COMPLETE TRADE CHIMNEY repair man. Fireplace facing. Any problems phone 386-2648.

WE HAVE WILLING WORKERS (housekeeping and odd jobs) at the Self Help. Call 384-4632 9-4 p.m.

ROTOVATING, LAWN PREPARAtion, landscaping, or odd jobs. 656-4627.

CARPENTRY, OFFICE PARTItioning, dividers, cabinets, drywall, drafting, after 6 p.m. 384-3522.

33 BANDS, MUSICIANS and ORCHESTRAS

"GOPHER BROKE," VICTORIA'S newest band. Book early, don't be disappointed. Phone 478-9391 or 592-3364.

FULL-TIME LOUNGE COMBO taking private bookings for holiday seson. Music to please ... Springwater. 386-3614.

CREATIVE, RESPONSIBLE GUItarist and bassist wanted for recordings, and concerts. Jim. 382-9088 or Sandy 384-1085.

3-PIECE MUSICAL COMBO available for weddings, dances, etc. 384-3704.

WEDDING MUSIC. MC SPECIALIST. JAMES GURR. 478-2468.

DENNY'S CANNED MUSIC 656-3585

CANDO CANNED MUSIC 384-8882

36 BUSINESS SERVICES and DIRECTORY

Auto Glass

BOSSOM GLASS CO. LTD.
Remember — Cracked Auto Glass is dangerous glass. Call for our mobile van home service. Approved ICBC replacement service. 382-3031.

Blacktopping

DRIVEWAYS, PARKING LOTS, industrial areas. Subdivision, paving materials and supplies. Free Estimates, 24 hr. service O.K. Paving Co. Ltd. 2840 Nanaimo St., 386-3414

Bricklayers

SPECIAL
Brick fireplaces, facing, veneer, all brick repairs. Block work, etc. 385-6340 or 385-6581.

BRICK WORK OF ALL KINDS. Chimneys, fireplaces, repairs, 477-9767 evenings, days 592-0395.

Cabinet Making

Cubbon on Cook
CUSTOM MILLWORK
Kitchen cabinets, vanities.
1720 COOK CHARGEX 384-8181

TODAY'S CROSSWORD PUZZLE

ACROSS

1 Enlarged: Prefix
5 Food fish
9 Patterned garment
14 Danish money
15 Kind of sandwich
16 "Vive -- ---!"
17 Derisive sound: Slang
19 "Only God can make - ----"
20 As easy -- ---
21 Every-other-year events
23 Ogler
25 Scoff
26 Infamous
28 Cape ------: Nova Scotia island
32 Varnish ingredients
37 "From --- -- shining sea"
38 Airline for Erie, Pa.
39 Moon goddess
41 Bandleader --- Brown
42 "I'm -- --- Cowhand"
45 One-act drama: 2 words
48 Wish for
50 Pottery
51 Garment parts
54 Low plants
58 Honing device
62 Inscribed stone slab
63 Helpers
64 Clock-puncher: 2 words
66 Paris' waterfront
67 Its capital is Tehran
68 At all times
69 Harass
70 Be disposed
71 Meeting: Abbr.

DOWN

1 Righteous
2 Rub out
3 Quebec peninsula
4 Aimed
5 That girl
6 Plant used in medicine
7 Doric column ridge
8 Senior member
9 Machine tools
10 Pensioner
11 Babylonian war god
12 Actor ---- Harrison
13 Unites
18 Adult cow: Var.
22 Bird's beak
24 Tough outer covering
27 Hawaiian garlands
29 Lofty
30 Great Barrier island
31 Curious: Informal
32 Leader
33 "Judith" composer
34 Ebro and Tagus, e.g.
35 Hurrah
36 Winter ground cover
40 Street urchin
43 Pays attention
44 Garments
46 Bind
47 Pounding tools
49 Have lunch
52 That is to say: 2 words
53 Trapping device
55 Hoist
56 Imaginary beings
57 Prophets
58 Stinging insect
59 One on the run
60 An Adams
61 Actor Richard ----
65 Extremity

Saturday's Puzzle Solved:

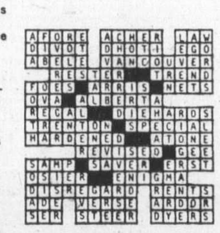

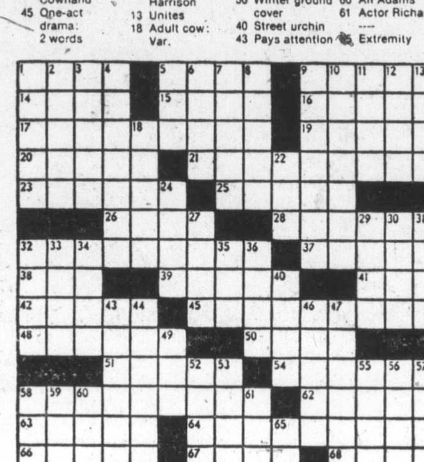

By R. A. POWER

36 BUSINESS SERVICES and DIRECTORY

Cabinet Making

CUSTOM CABINET WORK Millwork, kitchens, vanities. All types of custom casework. OLYMPIC MILLWORK Div. of Farmer Construction Ltd. 388-5121

Carpenters

BASEMENTS FINISHED, REC rooms, laundry rooms and bathrooms, planning and free estimates. L. Edgar Renovations, 658-8455.

EXPERIENCED CARPENTRY. Renovations, decks, basement finish, additions, repairs, reasonable rates. References. 384-2323, 386-6966.

INTERIOR DECORATIONS, RENovations, additions and plannings. Fully experienced. References. Phone Bill, 478-7903.

GENERAL CARPENTRY, RESIdential, commercial, additions, alterations, work guaranteed. 478-8894.

FOR INTERIOR RENOVATIONS and repairs, fully experienced with references. Call 478-5190.

CUSTOM CARPENTRY EXPERIence and references, structural and finish. Jerry, 385-4826.

SMALL JOBS MY SPECIALTY Howie 478-4705

FRAMING CREW AVAILABLE. experienced. 386-3049.

Carpets and Linoleum

HOURIGAN'S CARPETS AND LINOS LTD. FLOOR COVERING SPECIALISTS 715 PANDORA AVE. 386-2401

CARPETS AND LINO INstalled, free estimates. 479-9263 between 5-7 p.m.

Carpet Cleaning

COIT CARPET CARE: THERE'S NONE BETTER! COIT repairs any carpet COIT offers carpet binding COIT repairs burns, tears, holes COIT cleans carpets too COMPLETE, PROFESSIONAL, REASONABLE COIT CARPET CARE Call COIT — 386 6701

DOUGLASS Carpets and Upholstery cleaning. I have the equipment, the time and the know how. For the professional job, still at 1973 prices, call 592-9517. For free estimate. Ron Douglass (B.S.C.W.)

LARRY'S CARPET CLEANING, reasonable rates, prompt attention. Free estimates. 477-8711 or 592-6131.

MAC'S RUG AND UPHOLSTERY cleaners. I own and personally do all cleaning. 385-7479.

Cement Contractors

PACIFIC CEMENT FINISHERS specializing in driveways, patios, sidewalks, floors. Free estimates. Call 384-2737 after 6 p.m.

Cleanup Services

SAVE YOUR BASEMENT, garage, attic, yard cleaned up and rubbish hauled away by a licensed clean-up service. We purchase anything of value. Real Estate Clean Up Service. 384-4408, 382-4477.

FREE ESTIMATES, REASONABLE RATES 2 energetic young men seeking odd jobs, cleanup basements, garages, etc. No job too large or small, have truck. 382-0420.

NO CHARGE AND UP Two young responsible men have large truck. Basement, attics, composts, etc. Very reasonable. Bob's, 386-2451 anytime.

SPEEDY CLEAN-UP Yards, basements, gutters, trees fallen and cut up. Small moves and deliveries. Big or small, call Paul, 478-6832 or 479-1327.

PROMPT, EFFICIENT — yards, basements, hauling of debris. Complete Janitorial Service. Gutters cleaned. Call Larry, 477-8711 or 592-6131.

WE CLEAN BASEMENTS, yards, attics, compost, also trees felled, and drain tile repairs, 384-4929 anytime.

WILL CLEAN BASEMENTS, attics and garages. Removal of other debris. Reasonable rates. Phone Len 478-5980 after 6.

MOVING? ODD JOBS? CLEAN-up? 2 men ready, willing and able. $14 per hour. 598-6773.

WILL PICK UP SCRAP METAL, free of charge, motors, pipe etc. 478-4963.

DAVIES BROTHER CLEAN-UP service. Basements, attics, yards, etc. 642-3057.

STUDENT WITH TRUCK WILL clean yards, basements, etc. 652-3225 anytime.

WILL PICK UP ANYTHING, BIG or small, just call Paul, 478-6832, 479-1337.

LEAF CLEANUP, REMOVAL and shredding. Phone Larry after 5. 385-8804.

JUNK AND GARBAGE, BASEments cleaned up, after 4, 383-8837.

MAN WITH PICKUP — SMALL cleanups, anytime. 388-6049.

Contractors

ELM CONSTRUCTION, HOUSE building, additions, repairs, renovations, etc. 388-5840.

36 BUSINESS SERVICES and DIRECTORY

Contractors

WHEATON CONSTRUCTION LTD. General Contractors Building Consultants 382-2159

ALRIGHT BUILDERS LTD. GENeral contracting. 479-1160. Residential and commercial. Custom Built homes. Renovations and alterations. Drafting and Plan service. Engineering and Consulting.

HAVE AN ORIGINAL DESIGN fireplace in your home for less than you think possible, cheapest in town for fireplace facings. For free estimates call 477-5822, evenings.

LOG BUILDINGS, QUALITY built, crew available now also have 2 or 3 bedroom log house ready for completion and moving to your lot. So-Lid Timber Housing, 642-5043.

ADA CONSTRUCTION Complete renovation, remodelling, custom building. For free estimates call 478-5401. Financing or trade available.

T. AND C. BUILDERS LTD. Framing 385-5293 385-8587

FARMER CONSTRUCTION Design — Renovations 388-5121

Data Processing

THE JACOBS INSTRUMENT Company performs Systems Analyses and Computer Programming. 384-0400.

DEU-RITE CONSTRUCTION finishing, renovations, special projects, cabinets, custom homes, patio, etc. 384-3323 or 478-6824.

Drain Service

WATER PROBLEMS Basements waterproofed forever by experts. All work unconditionally guaranteed. 384-4743.

M and M MAINTENANCE Complete sewer and drainage repairs, fully qualified, reasonable rates. 383-4724.

Draperies

HOURIGAN'S Floor Covering Specialists NOW SHOWING DRAPERIES PROMPT IN-HOME SERVICE 715 PANDORA AVE. 386-2401

SAVE YOUR DRAPES— Those shabby drapes can be brought back to life by the COIT experts. The best cleaning service available and that's guaranteed. Phone 386-6701 for free estimate. No obligation.

Dressmaking

CROCHETED BABY CLOTHES, toys, bead work and novelties for sale. Order now for Christmas on larger items and special patterns. Phone 592-9486, or visit 527 Foul Bay Rd. from 1 p.m.

ANNA LISA'S DRESSMAKING — Specializing in Christmas holiday dresses, fancy skirts. 386-9062.

CUSTOM SEWING. PHONE 383-7323, between 10 and 4.

Drywall

DRYWALL RENOVATIONS AND additions. 16 years experience. 386-2363.

TOP QUALITY DRYWALL, boarding, taping, texturing ceilings and walls. Phone 382-6847.

Electrical Contractors

OLDER HOMES REWIRED — NO down payment. We finance through B.C. Hydro Plan. JOY'S ELECTRIC— 385-7666

ELECTRICAL REPAIRS AND INstallation. Appliance repairs and installation. Reasonable rates. Licensed electrician. Sirwel Electric. 477-5778.

Excavating

RENT-A-PUSSY Need to move a pile of gravel or big rocks? Landscape your yard? Dig fence post holes? Move sawdust or dirt? Dig a hole for your septic tank? Do it yourself and save. BOBCATS are reasonable and simple to operate, 658-8316.

EXCAVATING, LAND CLEARing, road building, demolition, sand and gravel, equipment rentals. 24-hour service. Radio controlled. O.K. Trucking Co. Ltd. Dispatcher, 2720 Tuner, 382-6136 Bus. Office, 2840 Nanaimo, 386-3414

PEDERSEN EXCAVATING — backhoe work, septic tank and sewer installation. Contractor hourly. Free estimates. 479-5963.

ROBERTSON'S EXCAVATING 450 Case, landclearing, bull-dozing and backhoe. 595-8530.

BAYD'S BOBCAT SERVICE, EXcavation loading, levelling, etc. Contract or hourly. 478-4047.

Fencing

Picket Fence (50 ft.) Fencing of Wood Saanich Lumber Yard 355-2486

FENCES REPAIRED OR REplaced. Reasonable rates. 384-4743.

36 BUSINESS SERVICES and DIRECTORY

Fencing

CEDAR FENCES, SCREEN, gates, repaired-replaced. Phone 595-1769.

FENCES BUILT OR REPAIRED, any style, reasonable rates. 382-2732, 478-1050.

Flooring and Sanding

M & M FLOOR COMPLETE FLOORING CENTRE Hardwood, Carpets and Linos 532 William St. 384-0343 NIGHTS: 386-3078 or 383-2581.

Gardening

LICENSED GARDENER Cleanup, pruning, etc. Gardening year round by contract. G. Barta 382-7504.

LAWN CUTTING AND POWER engine, compost removal and garden clean-up. Call Murray, 478-0407.

GENERAL GARDENING, LEAF removal and shredding, own equipment. Reasonable. Phone Larry after 5 p.m. 385-88104.

TREES PRUNED AND LIMBED, hedges, shrubs trimmed. Estimates given. 383-8363.

TUDOR LAWN CARE Yearly, monthly, hourly 592-7575 386-2602

FRANK'S GENERAL GARDENing and pruning. 477-6661.

Gutter Cleaning and Repair

Aluminum Gutters 5" CONTINUOUS in baked enamel B.C. ALUMINUM 479-3232

EAVES CLEANED OR REPAIRed or renewed, reasonable rates. 384-4743.

GUTTERS CLEANED. DOWNspouts renewed, reasonable rates, free estimates. 592-9679.

ANY REPAIRS AROUND YOUR home, reasonable rates. 384-4743.

Handymen

GET ANOTHER ESTIMATE — then call us! Odds 'n sods. Pickups, deliveries, cleanups, woodwork, paintings, drains, light trucking, etc. Free estimate. 383-6196.

HANDYMAN Will do house painting, interior decorating, fencing, conversions, small electricaal jobs, etc. Phone Harry 479-3575 or 385-3764 anytime. SIXTY

J. AND I. TRUCKING 385-9997 Local cartage and moving. Junk removal, fully insured. Reasonable rates.

Hauling

2 MEN WITH TRUCK For hauling and clean-ups. 385-7608

MAN WITH 3-TON TRUCK WILL move haul or deliver anything. Prefer steady employment, 642-5817.

TWO RELIABLE MEN WITH truck, will do hauling, deliveries, moves and clean-ups, quick service, 479-1337 or 478-6832.

TWO MEN WITH TRUCK for pickup and delivery, small moving jobs, no job too small. 598-8423, 384-3360 between 6-9 p.m.

QUICK SERVICE CLEAN UP basement, yards, garbage. Hervey, 479-7078, 384-8621.

TOP SOIL $8.50 PER YD.; GENeral hauling and clean up, 3-yd. dump. 479-6992.

Home Improvements

Feature Kitchen Centre 2610 Douglas 385-4921 Specializing in KITCHEN and BATHROOM RENOVATIONS Largest Selection of KITCHEN CABINETS and VANITIES on the West Coast FREE ESTIMATES GUARANTEED WORKMANSHIP

CANA STONE PROD. The synthetic that refines natures beauty. USED BRICK PALOS VERDES DRIFTWOOD BLACK MARBLE VOLCANIC Decorative stone, fireplaces, store fronts, featurewalls, rumpus rooms, hotel and apartment facings. 2638 Quadra St. 384-7211

BUDGET CONSTRUCTION, quality workmanship, reasonable rates, free estimates. Try us for all your household repairs, renovations and concrete work. 478-9469 or 477-0824 anytime.

FED UP LOOKING AT YOUR old fireplace? Give it a facelift, and at the same time save money. Call "The Hearth Specialist" at 477-5822 evenings for free estimates.

RENOVATIONS AND REMODELing, free estimates including design assistance. L. C. Hempsall and Associates Ltd. 598-4385.

Insulation

BORDEN INSULSPRAY UF foam fills those cold heat hungry walls of your home. Call Victoria Foamco, 383-8233.

WINTER COMING. WE WILL felt insulate your home, economically. 382-0316.

Landscaping

BARKER LANDSCAPING LTD. —since 1940— Lawn specialists. Expert and considerate garden layout and shrub placement — sketches — ideas. Our expert stonemasons can build you anything in rock or slate — walls, patios, pools or pillars — etc. For a free competitive estimate, call 595 8323. Terms.

HARVEY'S LANDSCAPING AND Garden Service. Lawn specialist, design, lawn care, contract maintenance, commercial, residential. Fong 479-7078, 384-8621.

SAANICH LANDSCAPING Complete landscaping and rock walls, lowest price. 479 6490.

ED'S TRACTOR SERVICE Rotovating, levelling, brush cutting. 479 2204.

Masonry

TONY'S STONEWORK AND MAsonry, reasonable rates, call anytime. 385-8235.

HENSON MASONRY, CHIMNEY contracting, repair work, face work, etc. 386-3909, 382-4734.

Miscellaneous Service

GUNG FU KICK BOXING CHAMP will give private professional instruction. Phone after 4 p.m. Call 385-6106.

Moving

EAGLE MOVERS 383-0621 Appliances Delivery Specialists Contracts General (Res.) 479-7087

BISSONS MOVING AND Storage Ltd. Household, apartment and piano moving. 384-6442.

COMERFORD BROS. MOVING. Specialist in apartment moves, low rates, insured. 383-4223.

1 TON VAN, SUFFICIENT SERvice, clean-up, small moving jobs. 479-2255, Robert.

36 BUSINESS SERVICES and DIRECTORY

Painters and Decorators

ISLAND DECORATORS Painters Paperhangers Spray Painters Plaster Repairs Convenient Time Payments 383-9059 Eves. 382-1479

CLARK AND PATTISON PAINTING CONTRACTORS LTD. Brush or spray. Paperhangers. Texture and vinyl work. Will do all or part of any job. Paint store, BAPCO, GENERAL and PRATT AND LAMBERT paints, and rentals of all painters' equipment. Terms if desired. Phone 384 0443, 760 Bay St.

BROTHERS PAINTING AND DECORATING Free appraisals, cost consultant. All types of painting. All types of repairs. Commercial, farm, residential. Lowest rates. Terms. Work guaranteed. 383 8112.

DOWSON PAINTING CONTRACTORS 385-6042 Residential, commercial, free appraisals, color consultant, low rates, work guaranteed.

PHOTOWALL, FULL COLOUR murals, 24 to choose from up to 9'x12', installed in your home or office by Creations Unlimited, 478-3/52.

BMB PAINTING AND ROOFING contractors residential and commercial. Free estimates, reasonable rates. 479-4547.

PAINTING AND DECORATING reasonable rates, satisfaction guaranteed. Terms. 595-4905, 479-2473.

TWO PART-TIME PAINTERS available evenings and weekends. Quality work, free estimates. 388-9644, 656-2309.

INTERIOR — EXTERIOR Special low rates. For clean job. Self-employed. Phone Douglas at 477-5207.

COMMERCIAL RESIDENTIAL painting, Nielsen's Painting. 598-2638.

SELF-EMPLOYED PAINTERS. Reasonable rates. Satisfaction guaranteed. 385-2066.

SATISFACTION GUARANTEED, reasonable rates. Free estimates, 383-3645.

KEN'S PAINTING 478-1276 days, 478-0404 evenings.

Plasterers

PLASTERING, STUCCOING, TEXturing old and new ceilings, repairs Fred Blanchard and Sons, 656 4211.

COLEMAN PLASTERING LTD Quality and fair prices. Lathing, plastering. stucco. 598-3433.

STUCCOING, PLASTERING. ALterations, reasonable. 479-4779.

Plumbing and Heating

Low Cost Plumbing Why Pay More Renovations our specialty Emergency calls our trade Any Hour 478-1610

Printers

JAMES BAY PRINTERS Your one-stop print shop For all your business and personal printing needs. Fast, dependable service. 270 Government St. 384-7153.

Roofing and Siding

PUFF THE ROOFER 210 Strip shingle applicator subcontract, you buy material. 384-4904

PARKER JOHNSTON LTD. 1855 BLANSHARD, 382 9181 "Roofing Victoria Since 1935"

H. AND R. ROOFING Cedar Shakes. Free estimates. 656-3264, after 5 p.m.

ROOFS REPAIRED OR REplaced. Reasonable rates. 384-4743.

Sewers

ROYAL OAK PUMPER SERVICE. 24-hour septic tank service. Reasonable rates. 477-6414, 595-0575.

Tailors

OAK BAY TAILORS Tailoring, alterations ladies and men Quality leather alterations. 1826 Oak Bay Ave. 598-4131

BRITISH CUSTOM TAILORS 1311 Blanshard 383-2632

Tree Service

CEDARDALE TREE SERVICE LTD. Large shade and ornamental trees scientifically pruned and sprayed. TREE REMOVALS. Stump chipper. (Rep.) Charles Cowie 385-9931

MOUNT VIEW TREE SERVICE Everything in trees. Big or small, we do them all. 479 3873.

TREES FELLED, LIMBED, topped. Reasonable rates. Free estimates. 642-5045, anytime.

KEITH CARDRIVER GIVES THE same smile, service and rates as last year. 386-3969.

Upholstery

GRUBBY FURNITURE? Why put up with your couch and chairs looking so grimy? Coit can bring them back to life with their world famous upholstery cleaning. Call Coit, 386-6701, for free estimate — no obligation.

Window Cleaning

LET THE SUNSHINE IN. BUSY-Bee. 383-4341.

38 TRAVEL

THE INFLATION FIGHTER IS BACK!!! REDWING HOLIDAYS

Redwing gives you a great deal more for a great deal less.

RENO by bus every week. 7 days of low cost fun. Nov. 1-8-15 only $109. Nov. 22-29-Dec. 6 $99. Dec. 13-Jan. 3 $88. BOOK NOW for CHRISTMAS and NEW YEAR'S departures Dec. 21 and 28.

FLY THE INFLATION FIGHTER TO RENO aboard CP AIR 737 JET, every Saturday. From Vancouver Airport, Nov. 22-Dec. 6 $169. Jan. 10-17-24 $169. Dec. 13-Jan. 3 $149. SPECIAL CHRISTMAS and NEW YEAR'S FLIGHTS Dec. 20 and 27.

DISNEYLAND FOR CHRISTMAS. By BUS or by AIR. Departures Dec. 20.

10-day DISNEYLAND-ROSEBOWL Departs Dec. 27. 16-day ROSEBOWL TOUR Dec. 20.

All prices based on double occupancy, per person.

REDWING HOLIDAYS 645 Fort St. 383-5311 or 382-5194 Or call your Travel Agent.

REDWING INFLATION STOPS HERE!!! Low, Low, Holiday Fares by Bus or by Air to RENO EVERY WEEK

REDWING TRAVEL REDWING TRAVEL 645 Fort St. 383-5311, 382-5194 Or Call Your Travel Agent

"THE BEST IN BUS TOURS" Please call for further information. CAPITAL TOURS 384-1432 VICTORIA

39 PERSONALS

UNATTACHED SOCIETY Sunday Coffee Party for all unattached persons, 2-4:30 p.m. of St. Barnabas Church Hall — Professional entertainment—The Russells. Public is invited to attend a one and a half hour variety program.

LADY, 56, SLIM, RESPECTABLE, honest, sincere. Interests: travelling dancing, etc. Wanting secure future. Like to meet gentleman 56-65, kindly, same character, interests. Non-drinker, phone number, particulars and recent photo. Victoria Press Box 742.

PRAIRIE LADY WIDOW, ACTIVE and pleasant, would like to meet a sincere widower, tallish, 65 to 70 years, who likes movies, dancing, bowling, etc. Absolutely no triflers please. Victoria Press Box 753.

WANTED AN UNATTACHED gentleman with property interested in a rewarding life purpose. Sincere lady with a project idea. Confidential replies, Victoria Press Box 716.

UNATTACHED SOCIETY Coffee Party — St. Barnabas Church Hall, 2-4:30 p.m. every Sunday. All unattached persons welcome. 595-8656 or 479-7864.

TENORS, BARITONES, BASSES and one soprano wanted for a small congenial chorus, traditional and modern music. Practices Monday evenings. 598-3869.

THIRD YEAR UVIC STUDENT looking for traveling companions to Mediterranean this winter. Phone Bob 478-1980.

WHO CARES IF YOU ARE pregnant? Birthright does. Phone 384-1431.

HAWAIIAN HOLIDAY FOR LESS. hotel included, those interested please call 477-5345.

MAKE NEW FRIENDS, VICtoria Pen Pals, Box 415, K. C. Mo. 64141.

RUSS GURNEY. URGENT CALL (213) 821-6908 collect. Vivian.

40 BUSINESS PERSONALS

Alpha Marriage Bureau If you are selective in your choice of friends, sincerely marriage minded and 20-75, contact B.C.'s largest established introduction bureau. We would very much like some of our clients to meet you. P.O. Box 2718, Vancouver 3, B.C.

CONCERNED ABOUT YOUR HEALTH Make your own — the purest and healthiest pollution-free water for pennies a day! Write for FREE booklet, value $1.50. (All Life Depends on Water). Box 219, Victoria, B.C.

"SWINGING TIMES"—CANADA'S Official Swingers Publication. 44 Action-packed pages of frank personal contact! Gals! Guys! Couples! Wanting to contact you! Send $3, age and signature to: ROUTLEY PUBLISHING, Dept. 165, Box 118, White Rock, B.C. V4B 2Z7.

ESCORT SERVICES OF VICtoria. Female and male escorts and hostesses chosen on integrity, intelligence and personal appearance, 385-3500.

CY THE MODERN CLUB FOR swinging couples and singles in Western Canada since '69. Free details and sample ads. CY Club, P.O. Box 8703 Vancouver 1, B.C.

ASTROLOGY Horoscopes and classes, Mac McLaughlin, Sri Atman Book Store, 1308 Government St. 383-3032.

ANY CLIENTELLE WISHING TO contact Cherie Dealey, formerly of Charming Lady Beauty Salon, please phone 595-7509. Thank you for waiting!

SPINNING WHEELS, FLEECE. Weaving and macrame supplies. "Fluff-n-stuff", 1011 Blanshard St. 383-8012.

VICTORIA HYPNOSIS CENTRE 101-645 Fort St. 388-9722.

SCRAP CARS HAULED 478-9571

CERAMIC CLASSES 658-8109

42 EDUCATION

CHRISTIAN DAY CARE-KINDERgarten; have a few openings for 5 year old. Program includes Hot meals, van trips, swimming, etc. Fee subsidies available. Priority to one parent familles. Phone 384-8058.

CERTIFIED EXPERIENCED teacher, seeks students needing tutoring in English and Social Studies, Grades 7-12. 479-6704.

TUTORING PROFESSIONAL help by experienced teacher. French, math, new and old methods. 598-2331.

DANCE, YOGO, MIME — REGISter now. Dance energy, 1322A Government, 384-3841.

TUTORING BY EXPERIENCED teacher, math and physics. 595-3762.

LEARN TO SPEAK CHINESE. taught in my home. 386-7304.

TUTORING IN LATIN AND-OR Greek. 386-1503.

LITTLE ROBIN DAY CARE opening for child 3 or 4. 479-6737.

43 DANCING

BATON TWIRLING LESSONS. Eileens School of Dancing, 3220 Cedar Hill Community Centre. Resident phone 383-8247.

60 FUEL

SAANICH FUEL Victoria's only licensed woodlot, located corner Bay and Bridge. Open Wed. thru Sun 12-6. Come and see our stock-o-wood. Take some home or let us deliver — fast — friendly service. 384-0912.

FINEST DRY ALDER WOOD, split, delivered and piled. Cheques accepted. Free oak chopping block. Free supply kindling. Free removal. any unwanted household items. 658-5832, anytime.

WEST COAST FIREWOOD Wanted. Advance and immediate orders for alder firewood, split and delivered. Cedar kindling and stacking also provided. 479-5295.

WOOD SPLITTERS! Worried about wet winter wood? Phone Jeremy, 656-2925.

DAVIES BROS. FUEL, ALDER wood, pickup load delivered, $28, 642-3057.

CEDAR FIREWOOD. $15. A truck load delivered. 383-8503, 477-2279.

ALDER CUT, SPLIT AND DELIVered. Minimum 1 cord. $40. 383-5964.

SPLIT ALDER, QUICK DELIvery. Phone 642-5181 or 384-9071.

ALDER FIREWOOD SPLIT, DElivered and stacked. 478-2144.

ALDER, CUT AND SPLIT. 478-3048, 478-1689.

63 TIMBER

WANTED TIMBER FELLED, BUCKED or STANDING Fir, Cedar or Hemlock TOP PRICES PAID Ideal Sawmill Ltd. 385-0441

CASH FOR TIMBER Dale Arden — 642-3208 D. Arden Log Hauling Ltd.

CEDAR SAW LOGS WANTED. Evenings 112-743-2830.

65 BUILDING SUPPLIES

HOME BUILDING SUPPLIES

SPECIAL QUANTITY DISCOUNTS ON VOLUME ORDERS

Lumber Plywood Gyroc Insulation Nail's Timber's Door's Stucco Wire Decking

GYROC SPECIAL 4x8-⅜ $ 2.62

PLYWOOD SPECIAL
4x8-⅜ Good 1 side $ 9.25
4x8-¾ Sanded "D" $10.95
4x8-⅜ Sanded "D" $ 7.85
4x8-¼ Sanded "D" $ 6.25

Stucco Wire 16-16 per roll $26.95
2¼ and 3¼ CW nails $15.95

DELIVERIES made ANYWHERE on VANCOUVER ISLAND. Before you buy COMPARE OUR PRICES. For QUALITY, SERVICE and GUARANTEED SAVINGS, phone

HOME LUMBER and BUILDING SUPPLY 470 ARDERSIER RD. 386-3374 — 385-8711

CERTI GRADE LABELED Barn shakes, resaws and tapers Little Mountain Cedar Products Ltd. 749-6081, Lake Cowichan

65 BUILDING SUPPLIES

LUMBER WORLD

ARMSTRONG'S SUNDIAL The affordable, cushioned, no-wax Floor - now even more affordable ALL "IN STOCK" PATTERNS IN 12' WIDTHS $8.95 sq. yd.

MIRROR TILE Clear Silver 12" x 12" Tile with mounting strips Carton of six tiles $4.49

ZONOLITE Do-It-Yourself Attic Insulation $2.45 Bag.

LUMBER SPECIALS

2x3-6 ft.	ea.	.45
2x4-6 ft.	ea.	.53
2x4-7 ft.	ea.	85
2x6-6 ft.	ea.	.90
2x8-6 ft.	ea.	1.15

LUMBERWORLD 3955 Quadra St. One Block South of McKenzie 479-7151 Open Six days a week 7:30 to 5:30 CHARGEX

STEWART & HUDSON BUILDING SUPPLY CENTRE

FACTORY SECONDS Plain Mahogany Hollow Core Doors

1'6"x6'8"	$4.99 ea.
2'x6'8"	$6.49 ea.
2'4"x6'8"	$6.69 ea.
2'6"x6'8"	$6.89 ea.
2'8"x6'8"	$7.49 ea.

4'x8'x⅛" — Reject tempered Pegboard $3.99 sheet
4'x4'x¼" — Reject Hardboard $1.79 sheet

LUMBER SHORTS

	6'	8'
1x2	22c ea.	32c ea.
1x3	27c ea.	39c ea.
1x4	36c ea.	55c ea.
1x6	54c ea.	72c ea.
2x2	39c ea.	56c ea.
2x3	49c ea.	72c ea.
2x4	55c ea.	96c ea.
2x6	99c ea.	$1.44 ea.
2x8	$1.39 ea.	$1.79 ea.
2x10	$1.69 ea.	$2.29 ea.

BUDGET PLANS—CHARGEX Open Mon.-Sat. 7:30-5:30 400 Gorge Rd. E. 386-3211 STEWART & HUDSON LTD.

IMPERIAL BUILDING MATERIALS LTD. The Builders Supply House

INSTALLED CARPET SALE

"MANOR TWIST" Celanese Propylon Hardtwist Suggested retail $12.95 Installed price $12.95
"GENTLENIGHT" Celanese 100% nylon 2-tone Sculptured Shag Suggested Retail $12.95 Installed price $12.95
"SUNDANCE" Celanese 100% nylon multitone Luxury sculptured shag Suggested retail $16.95 Installed price $16.95

Installed price INCLUDES carpet as selected, all taxes, labor, metals, smoothledge and 5-16 chip foam underlay.

PLEASE NOTE—There is an extra charge for orders under 30 yards.

Master Charge — Chargex 2955 DOUGLAS ST. 386-1401

STORE HOURS Mon.-Fri. 8-5, Sat. 8-12

Member of Victoria HUDAC Formerly Victoria Home Builders

Cubbon on Cook

1720 Cook CHARGEX 384-8181 Your Plans are Possible with Our Prices

LUMBER SHORTS

SIZE	PCS	6 FT.	8 FT.
1x2	12	$2.59	$4.29
1x3	6	1.59	2.29
1x4	6	2.09	3.29
1x6	4	2.19	2.89
1x8	4	2.89	3.79
2x2	6	2.29	3.39
2x3	1	.49	.72
2x4	1	.55	.96
2x6	1	.99	1.44
2x8	1	1.39	1.89

ROUGH DE-GRADE

4x8—5-16"	$4.99
4x8—⅜"	$5.69
4x8—½"	$7.19
4x8—⅝"	$9.18
4x8—¾"	$10.79

WE CUT GLASS

MOORE WHITTINGTON LUMBER LTD. 2614 BRIDGE ST. 386-1331

DOORS Victoria's door headquarters. All types — entrance, pre-hung, pocket door frames. Some seconds and inventory clearance items at low prices.

Victoria's only complete: SASH, DOOR and MILLWORK MANUFACTURING PLANT.

SAANICH LUMBER YARDS 3041 Douglas St. 385-2486 Night Phone 479-1423

Materials for 12'x20' garage (roofing extra)	$290.00
Sabot kit (sailing)	$ 47.00
8'x10' Greenhouse	$245.00
Pram Dinghy kit	$ 37.00
Work bench materials	$ 12.00
Compost Box, 4'x6'	$ 10.00
Garden Sheds, 6'x7'6"	$141.00
Approx. 4,000 FBM of reject 2x4	$34.00 per 1,000

S. J. PEDEN LTD. PLYWOOD SALE

4x8x½ sanded poplar	$7.75
4x8x¾ G.I.S. fir	$13.95
4x8x⅝ unsanded fir	$7.25

S. J. PEDEN LTD. 2855 QUESNEL ST. 386-3464

CEDAR ALL DIMENSIONS. HIDden Valley Sawmill. Open weekends. 743-2830.

USED SLATE ROOFING SHINgles, 18x10, with holes. 642-5347.

70 MUSICAL INSTRUMENTS

House of Keyboards FEATURES The new 3-keyboard Thomas Theatre Organ. See it, hear it, play it. 777 FORT ST. 388-5222

HAMMOND ORGAN, CONCERT model A-100. Phone 479-3850.

70 MUSICAL INSTRUMENTS

School Band Rentals ATTENTION TEACHERS AND STUDENTS Whether you're looking for brass, wind or percussion instruments, Pamus will give you the best deals in town.

Up to 40% discount on cash purchases.

RENTAL PURCHASE OPTION Inquire on how your rental credit applies to the purchase of the instrument plus a 30% discount on the balance.

PAMUS MUSICAL INSTRUMENTS "Where Good Music Begins" 1108 Blanshard St. 386-8475

BALDWIN ORGANS AND PIANOS "KNOWN FOR TONE", GUARANTEED, PRIVATE. PROFESSIONAL INSTRUCTION WITH EVERY PURCHASE. PUT A LITTLE SUNSHINE IN THE DULL DAYS OF AUTUMN WITH MUSIC! PHONE TODAY 382-9542.

BERNIE PORTER MUSIC LTD. 725 CALEDONIA

YAMAHA MUSIC CENTRES ORGAN LESSONS? 384-9131 4th Floor, The Bay

THE BAY	384-9131
MAYFAIR	386-6339
DUNCAN	746-6821
NANAIMO	758-1151

James Piano and Organ Ltd.

REPAIRS We have Vancouver Island's most complete repair facilities for brass, woodwind and all fretted instruments.

NELSON'S MUSIC CENTRE 1315 GOV'T 385-9728

5th YEAR ANNIVERSARY SALE ALL PRESENT STOCK REDUCED 5% to 50% (Act now while selection at it's best) Gleeson Music City 707 Fort 388-9632

BUYING AN ORGAN? We sell Quality GULBRANSEN organs with the clearest sound from $2195 - $8500 and KIMBALL organs—world's easiest to play from $995 Paragon Music Ltd. Kimball-Gulbransen Organs HILLSIDE MALL 595-1775

KAWAI UPRIGHT PIANO AND bench professional model in black ebony finish purchased new three years ago. In mint condition. Tone quality similar to BECKSTEIN. Inspection invited. Please phone 598-1512.

PRESENTING THE KANAI E500-L Organ with Synthesizer. It's everything you could ever want in home entertainment. Come in and see for yourself. SCOTT PIANO AND ORGAN 612 FORT 386-2434

PIANOS WE HAVE Top quality Wurlitzer, Sherlock, Manning, and Kanai. All from spinets to grands in every price range. October is piano month at SCOTT PIANO AND ORGAN 612 FORT 386-2434

BALDWIN ORGAN 1 owner. Rich mahogany finish with full claviar. Suitable for home or church use. Beautiful condition. 477-5660.

New Electronic organs with percussion, sustain, auto chords. $1395 and $1696. REGINALD STONE ORGAN STUDIO 1517 QUADRA 383-0239

CANADIAN UPRIGHT GRAND Piano golden mahogany cabinet. Professionally refinished and reconditioned throughout. Excellent tone, Guaranteed. $780. 384-3935 and 385-4807.

THOMAS ORGAN Lawrence Welk model, like new with full pedal board, band box and playmate. $2,750. 656-1714.

CLOSED FOR VACATION OCTOBER 6-20TH SOFT SOUNDS 2031 Oak Bay Ave. 598-1524

PAN FLUTE WITH CASE, 2 BEginners flute books. Excellent condition. Great for beginner or intermediate, $80. 479-8448.

FOR SALE: SCHUBERT Upright piano. Phone 479-6514 or 386-3997 after 6 p.m.

FOR SALE, PIANO, BEAUTIFULly refinished, lightweight, English make, $600 firm. 385-4280.

YAMAHA FG 150 GUITAR WITH case, asking $120. Phone after 6 p.m., 385-7188.

DYNA KIT 50-WATT BASS HEAD, $200. Traynor 50-watt head, $100. 595-6456.

MASON AND RISCH PIANO, new condition, $1,200 or best offer. 652-3552.

SOUND SOURCE LESSON STUDIOS, REPAIRS 723 JOHNSON 386-7704

WURLITZER ELECTRONIC piano, stage model 200. Custom case. 478-8670 after 4.

LES PAUL COPY, HUMbucklings and case. Ask for Dave. 477-2323.

NEW 6-PIECE SET OF PEARL drums, complete with Zillian cymbals. 652-1504.

FOR SALE: SITAR, BEAUTIFULly inlaid. Mandolin, excellent condition. 658-8466.

HAMMOND ORGAN STUDIO WE SELL QUALITY PHONE 388-9177

HAMMOND T500, RHYTHM, tape recorder, maple finish, save $900. 384-0309.

BABY GRAND Ivors and Pond, princess grand as new, private. 383-1398.

TRUMPET, GOOD CONDITION, $75. 383-9218.

PIANO TUNER — CRAFTSMAN. Norman Duckworth, 595-5251.

FULL-SIZE VIOLIN, BOW AND case, $85. 592-7936.

70 MUSICAL INSTRUMENTS

FENDER MUSTANG BASS AND Balwin 60-watt amp., both good condition. Open to offers. Russ, 382-6521.

FENDER DELUXE REVERB amp, $300. Foxx clean machine pedal, $40; microphone, $40; mike stand, $10. 477-3917.

WURLITZER CLASSICAL ORGAN with two 61-note manuals and 25 pedals. Excellent condition. $1600 477-6677.

1969 LUDWIG SUPER CLASSIC white, 5 zildjian cymbals, hardware plus cases, $650. Phone Bob at 385-4807 anytime.

71 MUSIC TEACHERS

PRIVATE MUSIC LESSONS guitars, flute, piano sax, clarinet, etc. HALL FAIRFIELD MUSIC 726 FORT ST. 385-3307 Open til 9 p.m. Fridays

STUDENT TEACHER AVAILable to teach piano to beginners. Fairfield-South Oak Bay area. 592-3484.

77 MOTORCYCLES

SUZUKI FALL SALE

	Reg.	Sale
TS125 Enduro	$ 895	$ 799
TC185 Enduro 8-speed	$1195	$ 999
TS400 Enduro	$1495	$1349
RV 90 Trail	$ 789	$ 699
RV 125 Trail 8-speed	$ 995	$ 899
GT 185 Road	$1150	$1049
T 500 Road	$1495	$1399
RL 250 Trials	$1490	$1299

FREDERICK MOTORS 606 Queens 383-0823 D.L. 3632

The 1976 Harley-Davidsons are here! See them soon at BROOKLANDS MOTORCYCLES 937 Fort St. 383-5926 D.L. 3814

SAVE NOW on New and Used Machines from 50 cc to 1000 cc. HONDA CAN-AM COLWOOD HONDA Div. Mullins Marine 2781 Millstream 478-8831 Left off hwy. at Western Speedway Dealer Licence Number D-114

Clearance Prices on all remaining new 1975 YAMAHAS at MULLINS MARINE SALES LTD. 382-1928 382-4515 925 Yates St. D.L. 10286

POWERTOWN M.C. Tuning and service to all makes. WORK GUARANTEED 384-1249 614 Grenville

'72 YAMAHA 650, GOOD MILEage and condition, complete with fairing back bar and helmets, $1,300 or offers. Phone 384-2937 after 5 p.m.

1973 SUSUKI 500, STILL UNDER warranty, only 2000 miles, perfect condition. $1100 or best offer. 383-1720.

1972 SUZUKI 250 ENDURO REcently rebuilt, best reasonable offer by Sunday. 3218 Bellevue Rd. 384-3778.

67 YAMAHA 305 IN TOP SHAPE, lots of chrome, and rebuilt engine, etc. $450 or trade for smaller bike 55 to 90 cc. 652-2516 after 6 p.m.

Mini Bike Kits and Parts New Shipment Just Arrived VIC. LAWNMOWER HOSPITAL 834 Johnson 386-8338

MONTESA—BULTACO VICTORIA MOTORCYCLE SALES 592 Ledsham Rd. 478-1123 DL 4139

1972 YAMAHA 650, 10,000 MILES, semi-chopped, $1,000. 1972 Yamaha 250 trails, good running condition, $1,000. 642-3790.

HUNTER'S SPECIAL, 1972 90 SUzuki bush bike or street, new condition. 1,800 miles, extras, $450. 479-4347.

PRE-UNIT TRIUMPH BASKET case, $150. Harley Davidson rigid frame and miscellaneous Harley Davidson parts. After 5, 479-3689.

'73 SUZUKI, 1400 CC. MODEL GT 380, 3 cylinder, 5,000 miles, $1,095. 388-4031, 9-5:30.

1972 BMW 750, WINDJAMMER and Bags. Best offer. 385-3530 evenings.

EXECUTIVE DRIVEN '74 YAMAha 100 Endudo, 1,800 miles. $700. 595-7628.

HONDA CB450, 5,000 MILES, like new, extras, $1,000. 385-8982, 382-9492.

MOVING—MUST SELL HARLEY-Davidson. Offers. 91 Lurline evenings.

1972 YAMAHA 650, 13,000 MILES. $1150 or offers. 386-1603 after 6 p.m.

1973 YAMAHA 250, IMMACULATE condition, only 3700 miles. 388-5461 Room 29.

RALEIGH 3-WHEEL BIKE WITH motor, custom made. $399. 477-8964 after 3:30.

'74 750 HONDA, GOOD CONDItion. 479-4898.

HONDA 50 TRAIL BIKE, $100. 478-4033.

NEW MOTORCYCLE HELMET, 6⅞ to 7" medium. $25. 478-6959.

'75 YAMAHA 400 ENDURO MUST sell, will trade, 592-6204 or 598-2045.

74 HARLEY SPORTSTER XLH. $2,750 firm. 383-8393. Bob.

1972 KAWASAKI 350CC, EXcellent condition. 478-2737 after 5.

1971 SUZUKI 500, 383-8226 OR view at 3022 Milgrove St.

MUST SELL '73 TRIUMPH, offers, 658-8102.

1974 YAMAHA ENDURO 125; 125 miles. $700. Phone 598-3691.

78 BICYCLES

Russ Hay On Government 2542 GOVERNMENT ST. Between Bay and Hillside The Leading Bike Shop 384-4722 MASTER CHARGE TRADES WELCOME CHARGEX Terms Available Open Mon.-Sat. 8:30-5:30 Fri. till 9

QUALIFIED MECHANIC WILL do repairs, your bike for $5 an hour, example labour, gear fixing 75c, price gear cable, 95c. Expert buckled wheel truing and respoking. We sell new and used bicycles, all sizes at the lowest prices. Open 8-8 every day, Sunday 12-5 p.m. 384-5514. New dealer for B.R.C. Reno Industries.

RALEIGH 5-SPEED, MEN'S, brown, year old, $100, 385-8982 382-9492.

RALEIGH GRAND PRIX, GOOD condition, new $200, sell $125, 385-3213.

10-SPEED BICYCLE, VERY good condition, new paint, good tires, $70. 384-7889.

78 BICYCLES

SPECIAL SALE FOR NEW AND used bicycles, Saturday and Sunday. Open 8-8, 2519 Government St.

NEW DELUXE 23" PEUGEOT for sale. Lock, toe-clip. $145. 477-8923.

MEN'S PEUGEOT 10-SPEED, $75. 479-8598.

10-SPEED PEUGEOT, MEN'S 21" frame, like new, $80 firm. 595-1809.

GOOD USED BIKE, 10 SPEED, $80. 478-4054.

RALEIGH CARLTON. AS NEW, 10 speed. 477-2545.

74 HODLAKA 125 WOMBAT, 1,200 miles, $700. Phone 656-1800 after 7.

80 BOATS and MARINE

BLUE WATER YACHTS BOAT BROKERAGE

Cal 20, a standard and small yachts, beautifully maintained $6,900.
Clipper 21, complete only $5,500.
San Juan 24, the boat that needs no introduction, $13,500.
THE ORIGINAL CUSTARD PIE, UNBELIEVABLE LOW PRICE.
Rawson 26, fantastic cruising boat, only $9,000.
Ranger 26 racde equipped, asking $16,000.
Coronado 27, You can't buy more boat for the money, $15,500.
Fraser 30, 1974 ready to cruise, $23,000.
C & C 35, 12 bags of sails, V.H.P. all electronics, propane with oven, asking $42,500.

PHONE 273-1376 NOW. FOR COMPLETE STOCK LIST

DEALERS FOR CAL, ISLANDER, PEARSON, SAN JUAN, CONTESSA, NAUTOR

Bruce Kirby's new Vision 22

Blue Water will arrange moorage, bank financing and sale with you on delivery.

—Quality —Selection —Service —Competitive Prices

BLUE WATER YACHTS 739 Elmbridge Way, Richmond 273-1376

WE SELL SAILING

CALL 876-2265 FOR 25 POINT SAIL SERVICE BARGAIN BLUE WATER SAILS 76 West 6th Vanc. THE COMPLETE SAILMAKER

ESTATE SALE 36' Chris Craft constellation, mahogany hull, twin V8 engines, fast, many extras including bendix automatic pilot. Family live aboard, consider small trade. terms, $21,500. 385-5335.

25 HORSEPOWER JOHNSON outboard (1971), good condition $500; 25 horsepower Johnson outboard (1972), also good condition, $600. Extra fuel tank, 5 gallon, $15 477-5770, 5-7 p.m.

26' THUNDERBIRD, DRY stored during winter, 2-year-old outboard, Australian mast, jib furling gear, Harken blocks. 1975 Genoa, '73 main. 385-4176.

17½' HURSTON GLASCRAFT, '74 Chrysler, 45 horsepower, electric outboard, 2 built-in gas tanks depth sounder, trailer, $4,200 or offers. Will consider trade. Contact Len, 478-5980.

19' CAL GLASS HARDTOP Cuddy cabin, 1974 165 OMC, full camper back, sleeps 4, head, mahogany swim grid, compass, anchor and all lines $7600. 478-2244.

16' CLINKER-BUILT BOAT WITH cabin, 5½ h.p. Briggs-Stratton engine, in top shape, boat equipped with oars, running lights, anchor steer from 3 places. 592-1490.

21' FIBREFORM SAN JUAN, 140 Mercruiser inboard-outboard, head, galley, radio, sounder, many extras, low hours. Immaculate, 479-1348.

50 FT. CRUISER, OLD BUT sound. Recently surveyed. Extremely well equipped. Perfect live aboard. $20,000 or best offer or trade for property. 656-6117.

WANTED: SIMPLEX MARINE reverse gear to fit Ford V8, flat head. Write Box Holder 497 Duncan, B.C.

18' GLASTRON BOWRIDER, 120 Horse Power, OMC inboard-outboard, full canvas, 386-8588, or 592-6118.

SPENCER 31' SLOOP, FIBRE glass, diesel power and furnace, propane stove and fridge, teak interior. $34,500. Terms. 652-1629.

1972 17½ FT. K AND C., CALKINS trailer, older 75 H.P. Johnson, electric in good running condition. Asking $2,850. 595-2301.

1975 16' K AND C, 50 H.P. JOHNson, trailer, accessories. Only 40 hours. $3,850. 10306 Menagh Pl., Sidney, 656-4919.

BOAT WITH TRAILER, 2 JOHNson motors, 20 h.p., 3 h.p., $900. Reasonable offer accepted. 479-3940.

18'6" 1973 FIBREFORM, 165 H.P. inboard-outboard Mercruiser, completely rebuilt drive, $3,895. 386-0411.

21' FIBREGLASS SLOOP, FULLY equipped, 4 berths, head, galley, outboard, trailerable, excellent condition, 592-7682.

CHARACTER CLASSIC GRENfell design, 27' cruiser, fine craftmanship, many special feautres, $8,900. 598-7736 or 592-2082.

TRADES CONSIDERED ON 26' Spencer Cruiser with rebuilt motor. 478-7296.

WANTED UP TO 10 H.P. motors not running for classroom teaching purposes. 477-9640.

9' FIBREGLASS SAILING dinghy, Dacron sails, trailer, $350. 385-5335.

CANOE 16' FRONTIERSMAN with carry8ng yoke. $285 or best offer. 642-5356.

21' FIBERGLASS CRUISER, 115 hp Evinrude 1971, head, galley, $4400. 385-2122.

BOAT HOUSE, 20X45, ALUMInum with styrofoam floats, $3.950, 592-6282.

15' OPEN CLINKER WITH 5-horsepower Briggs motor and trailer. 478-1058.

FISHERMAN'S DELIGHT. 18' Sea Knight, '65 Merc. galvanized trailer. 386-2561.

8' FACTORY — FIBREGLASS dinghy, good condition. $175 or best offer. 656-1339 after 6.

14' FIBREGLASS CANOE SEARS, front seat missing $125 firm. 479-7638.

80 LB. BOAT TRAILER, USED only 80 miles, cost $350, will sell for $275, perfect condition. 642-3848.

WANTED — 10-H.P. JOHNSON or Evinrude outboard. 478-5327 after 5 p.m.

CROWN 23. FULL RACE AND cruise equipped. Asking $10,800. 477-5609.

24' SEA RAY HARDTOP, 225 H.P. Mercruiser, $14,900. Smaller trade O.K. 592-0613.

WANT TO BUY 17' TO 19' clinker. Hull must be sound. 478-5141.

H 160 CUMMINS 6-CYLINDER diesel marine. $1200. Good shape. 478-6602.

1974 VEGA 27 IMMACULATE condition many extras, owner Nanaimo. 112—753-6162.

FOR SALE 15' SEA SPRAY CAtamaran. 384-2002.

WILL PAY UP TO $5,000 CASH for F.G. sloop 20' and up. 383-0986.

26' CABIN BOAT, PLANK HULL, needs work, $500. Offers 385-7687.

80 BOATS and MARINE

DUNCAN BOATLAND

BOATLAND BARGAINS

2200 CAL GLASS
SEDAN
—165 Mercruiser
—Galley, dinette
—Sliding Rear Bulkhead
—Marine head
—Dual wipers
—Camper top
1 ONLY AT
$9,488

2200 CAL GLASS
COMMAND BRIDGE
—225 Mercruiser
—Command bridge cover
—Galley, dinette
—Sliding rear bulkhead
—Dual wipers
—Camper top
1 ONLY AT
$11,288

220 SEA RAY
OVERNIGHTER
—188 Mercruiser
—Galley and dinette
—Marine head
—Camper top
—Dual wipers
—Hour meter
1 ONLY AT
$12,788

2200 REINELL
SAILBOAT
—Full rigging
—Barlow winches
—Marine head
—Galley, dinette
—O.B. bracket
1 ONLY AT
$6,988

SORRY
NO TRADES
OR DEALERS

MIRRO CRAFT
Aluminum Boats
Mercury Outboards
VANCOUVER ISLAND'S
OUTSTANDING BOAT CENTRES
DUNCAN Boatland
6045 Trans Canada Hwy.
DUNCAN 746-4158
642 Burnside
VICTORIA 386-2476
OPEN
Mon.-Fri. 8 a.m.-5:30 p.m.
Sat. 9 a.m.-4 p.m.

PETER STORM
and
CANOR PLAREX
Rain gear
DUNLOP Boots
Heavy wool sweaters
and toques
Everything to keep
you warm and dry.
BOSUN'S LOCKER LTD
580 Johnson St. 386-1308

SAVE $ $ $
Clearing all 1975 model Mercurys at considerable savings over 1976 prices
at
MULLINS MARINE
SALES LTD.
382-1928 382-4515
925 Yates St.

DOUBLE EAGLE
14, 16, 17, 18'6" and 20'
on DISPLAY AT
Bob Whyte Marine
SALES AND SERVICE
2266 Harbour 656-6421
PACKAGE DEALS our specialty
Authorized JOHNSON — OMC
Dealer

HARBOUR MACHINE LTD.
MARINE ENGINES
New — Used — Gas — Diesel
Engine rebuilding general machinists. Propeller repairs and modifications. Aluminum and steel welding, repairs and fabrication.
31 Erie St. 383-6555

NEWMAN'S
MOBILE
MARINE SERVICE
1239 ENID PLACE
BRENTWOOD BAY
652-1703

C & C YACHTS
Tony Burton Yacht Sales, 424 Belville Street, Victoria, B.C. 383-4011 or 477-6325 anytime.

23' HOURSTON GLASSCRAFT (1975). Encloseed cabin, Sounder, HR meter, Bennett Trim Planes, Dinghy. Galley Dinette, Head, Stainless Rails. Only 150 hrs. 225 h.p. I.O. Save money and make offer on this near new unit. Asking $15,500. Mace Marine, 453 Head St., 383-3324.

22' VENTURE TRAILERABLE sailboat. Lifting cabin top gives 6 headroom. 5 berths, galley, head, sails, trailer and Johnson 6 included. Ready to go excellent condition. 477-5186.

28' CHRISCRAFT, TWIN 6 CYLINder engines, low hours, double mahogany plank, radio telephone, sniffer, etc. $15,000 includes boathouse and dinghy. 478-3940.

CANOE COVE
YACHT SALES
Sidney, B.C.
656-5711 656-3915

30' L.O.A. FRASER SLOOP, F.G. ¾ S.S. rigging, new 12 h.p. Yanmar diesel, owner transferred East. On dwisplay. Asking $24,500. Submit offers to Mace Marine, 453 Head St. 383-3324.

LEARN TO SAIL
24 hours instruction on board 48' Luxury Ocean going Sloop. $85. Ralph Higgins Sailing School. 598-8516.

16½ FT. SANGSTER, 140 HORSE Mercruiser, depth sounder, 6 h.p. Evinrude, full camper top, 80 hours. $5,500. Call after 4 p.m. 386-1255.

BRITISH SEAGULL OUTBOARDS
SALES — SERVICE — PARTS
All Models now in Stock
VIC. LAWNMOWER HOSPITAL
834 Johnson St. 386-8338

FOR SALE: CHRYSLER MARINE engine, 280 h.p., 2 tanks 50 gallons each, heat exchanger and some gauges included. $800. 479-8705.

SELLING CHEAP
26' Chris Craft Cavalier. Runs very well, F.W.C., Sounder. Hot Water Cabin Heater, $9,750. Mace Marine, 453 Head Street, 383-3324.

1975 SANGSTER 18' CUDDY, full camper top, 140 Merc I-O, only 10 hours. 2200 lbs. Roadrunner trailer. Phone 745-3706.

HERRESHOFF H-28 SLOOP. A beautiful wooden yacht for an experienced sailor. Must sell for best offer. 384-9528 or 388-7011.

24' PLANK BOAT, $300. 15' BOAT with motor and trailer $300. 384-5550.

23' THURSTON GLASSCRAFT hull, 170 Volvo Penta with 270 drive. $4,500. 479-3712.

12' THORNES ALUMINUM, $245. 478-7179, 4:30 p.m.-7:30 p.m.

80 BOATS and MARINE

FORTUNE
BOAT CO.

POWER
18' LAPSTRAKE Twin 20 h.p. Johnsons $3750
20' FIBREGLASS Cruiser, Volvo I-O $4750
21' FIBREFORM San Juon $7650
25' ALBIN diesel $21,000
26' PORTA CRUISER housebot $13,900
26' FIBREFORM Command Bridge (1973) $16,800
28' RICHARDSON, disp. cruiser, 60 h.p. diesel $14,900
36' MONK Tricabin, displacement cruiser $21,900
28' MONK command bridge cruiser, new motor $16,500
28' CHRISCRAFT command bridge, sport fisherman $18,900
31' older liveaboard MONK $8150
35' MONK sedan $24,500
44' CANOE COVE twin diesel $67,500

SAIL
21' SAN JUAN Sloop (1974). Loaded $6200
24' CASCADE F.G. Sloop. Immaculate. Reduced to $6950
28' GREAT DANE F.G. Sloop, diesel aux. $26,900

OPEN SUNDAYS
656-5591
KINGFISHER MARINA
2270 Harbor Rd., Sidney, B.C.

PRINCECRAFT
ALUMINUM BOATS
YEAR END SAVINGS
12' Reg. $349.95. Save $50, now $299.95
14' Reg. $459.95. Save $65, now $394.95
14½' Deluxe, Reg. $569.95. Save $85, now $484.95
15½' Deluxe, Reg. $619.95. Save $90, now $529.95

CHRYSLER OUTBOARDS
SALES-SERVICE-PARTS
45 h.p. Electric Start Alt.
Reg. $1563, Save $313, Now $1250
25 h.p. std. Rope start
Reg. $1036, Save $208, Now $828
15 h.p. Electric Long Shaft
Reg. $1000, save $200, Now $800
15 h.p. Std. Rope Start
Reg. $830, Save $166, Now $664
10 h.p. Electric long Shaft
Reg. $909, Save $182, Now $727

TRADE-IN MOTORS
20 h.p. Chrysler Electric, c-w controls and tank, $575
20 h.p. Viking Std. $450
5 h.p. Johnson $195

VICTORIA
Lawnmower Hospital
834 Johnson St 386-8338

MV CHIQUITA 3
FOR SALE
MV Chiquita 3, 44'x12'8", yellow cedar hull. Powered by 72 h.p., 6 cyl. Gardner diesel, fully reconditioned. Suitable for pleasure use, living aboard, or for conversion to fishing vessel or packer.

Bids will be received at 138 East Cordova St., Vancouver, B.C., up to November 30th, 1975, subject to owners. Right to refuse the highest or any bid.

For information phone 684-3254, Vancouver.

"BOAT ACCESSORIES"
Instruments—sounders — paint — cleaning equipment—bait and tackle — outboard and inboard-outboard propellers — Volvo parts — Seagull parts and motors — spark plugs — oils — rope — fenders —gas tanks—floater jackets. Trailers and trailer parts. Pumps — heaters — potties — batteries — paddles and oars — cartop boats—carriers — dinghies.
HONDA outboard parts
ALL BAY MARINA
2238 Harbour Rd. Sidney
6 Days 8:30-5:30 Closed Mondays

REDUCED $1500
1975—17½' Islander—cuddy cabin, enclosed canopy, and separate cabins. 132 HP Volvo Penta, I-O, stern drive, including brand new EZ-Loader trailer, 9 hours on motor. Reg. price $8,695, now $7,195. D-26010.
HAPPY VALLEY HOMES
478-8303

TANZER
SAILBOATS
14', 16', 22', 26' and 28'
on display at
Bob Whyte Marine
SALES AND SERVICE
2266 Harbour 656-6421

OLDER DESIGN 26' MOTOR boat, over $1,000 recently spent on recaulking etc., has unused rebuilt Universal 6 complete boat, $1,800 or boat $850 engine assembly $1250. Daly 656-2288 after 6 or weekends.

SLIGHTLY USED 75 9.9 H.P. Evinrudes, asking $595 with tank and line. These engines are hard to get so there're moving fast. Oak Bay Marina Ltd., 598-3366 before 5 p.m. Cash or certified cheque please.

1973 14' MARLIN 40 - HORSE Evinrude with two 5-gallon gas tanks, electric start. 1970 Viking outboard as auxiliary, E-Z loader trailer. Full canvas top. Sleeper seats. $3000 or closest offer. Absolutely immaculate. 479-1609.

1974 K AND C 16 FT. RUNabout, full camper top with a 50 h.p. Johnson electric and 1200 lb. E-Z load trailer, all in good shape. $3,000 or best offer. 754-7290. Nanaimo.

21' REINELL, 188 MERC. INboard-outboard with swim grid, Bennett trim tabs, dinghy included. Enclosed cabin comfortable for winter fishing, asking $10,000. 595-4647.

REINELL 25, FULLY EQUIPPED sounder, Ceebee compass, fishing gear, cupboards, stand-up head, new twin batteries, 300 hours, $13,000. 656-3316.

67, 33' CHRIS, TWIN 327 CHEV'S FW, sleeps 6, full inventory, good family or charter boat. Consider car, camper etc. in trade. After 6 p.m., 383-6589.

14' FIBREGLASS BOAT, 45 H.P. Chrysler, electric start, Holsclaw tilt boom trailer, sleeper seats, new condition, best offer over $1700, 383-4883.

1975 15' DELUXE BOWRIDER, tach, 2 fuel tanks, sleeper seats, full vinyl top. 70 HP Johnson electric start, 1200 lb. Roadrunner trailer, like new, $4895. 656-6417.

SAILBOAT 1974 24' BUCCANEER. 15 Horse Power Chrysler outboard, Marine head, anchor pack, sail cover, etc. Offers. 656-3409.

WISCONSIN AIR COOLED ENgine electric stars, 44 h.p., $550 or offers. Air portable grease gun $150 or offers. 383-9630.

25' DANISH FOLK BOAT, EXcellent condition. Full sail inventory. Can arrange financing. 656-2863.

HAIDA 26 RACING-CRUISING sloop, flush deck model, well equipped, $12,500. 592-3976.

27' SOLING FIBREGLASS, 2 spinnakers, jib, main, new motor, $4900. 652-3439, 652-3331.

COLUMBIA 22' FOUR-BERTH sloop. Fully equipped for cruising, $7900. 656-5128.

WANTED — DEISEL CRUISER 38' - 45'. 384-3283 days, 384-2529 evenings.

15' FIBREGLASS BOAT, TRAILer, 60 h.p. electric, new top. Only 275 hours, phone 478-6094.

1974 TROJAN F32 SEDAN. LOW hours, $6,500 in options, $53,500. Trades considered. 658-8327.

$13,500
31' Trimaran, West Bay Marina, 453 Head St., 383-1702.

22' PLANKED HULL, HEAD, sink, dinette inboard, fully encloser cabin, offers. 388-4861.

27' ROWING WHALER, GREAT for conversion, offers will be accepted. To view phone 385-5697.

WANTED: 1957-58 JOHNSON 10 h.p. outboard for parts. 384-8880.

1974 RAWSON 30 SLOOP, DIEsel, fully equipped, $25,500. 479-3973

LATE MODEL JOHNSON 9½ h.p., like new, $365. 592-0566.

16' CANVAS COVERED CANOE, 388-4861.

HOUSEBOAT, LIVE ABOARD, cruise equipped. Offers. 656-6085.

25' BAYLINER (SARATOGA). Phone 384-9171 after 6.

16' CABIN, ELECTRIC START, 40 hp, Johnson, $1400, 383-5288.

80 BOATS and MARINE

METRO MARINE

SANGSTER
"When you want the very best"

SANGSTER
18' TEXADA — full camper top, 120 h.p. Mercruiser.
SANGSTER
18' COHO walk-through windshield — camper top, 120 h.p. Mercruiser also available with hardtop, 140 h.p. and 165 h.p.
SANGSTER
20' BLUBACK — walk-through windshield — sleeper seats, camper back. 165 h.p. Mercruiser.
— also available with weekender GALLEY PACK.
SANGSTER
22' DOLPHIN Hardtop with camper back. Weekender Galley Pack.
— also available 165 h.p. and 185 h.p. Mercruiser.
SANGSTER
25' MARLIN full cabin, fly bridge, complete in every detail and equipment.
COMPLETE LINE OF
Road Runner Trailers
12' to 26' Models

WE TAKE TRADES
Cars, boats, trucks, campers — all taken in trade on any of our fine Sangstercraft line.

100 PER CENT
FINANCING
O.A.C.

2360 Beacon Ave.
SIDNEY
CALL NOW
656-1105
BRUCE LOCKHART, Mgr.
382-6315

METRO MARINE

WESTPORT YACHTS
Located on Pat Bay Hwy., 30 yards from Swartz Bay Ferry Terminal.

NEW BOATS
CRUISE-A-HOME
BUCCANEER SLOOPS
CHRISCRAFT—GREW

USED BOATS
SAIL
20' CAL Sloop 5,750
22' COLUMBIA Sloop, race-rigged 8,400
24' W. Crosby designed CLASSIC Sloop 9,000
26' GRAMPIAN Sloop 15,900
26' THUNDERBIRD Sloop, race-rigged 7,500
52' PORPOSE Ketch, rigged for deep sea 99,000

POWER
24' SEDAN 5,900
25' CHRISCRAFT CAVALIER 14,900
25' F-G CHRISCRAFT EXPRESS 16,900
25' ALBIN, Volvo Diesel, loaded 25,500
27' SEDAN 8,000

FEATURE BOAT
39' WEST COAST TRAWLER YACHT "THREE SONS III". Heavy construction and yacht finished. New 100 h.p. FWC diesel. Cruising range 1,000 miles. A real ship and excellent live-aboard. 32,500

Plus many more sail and power boats both classic and modern.

See Don White,
Dennis Ashby at
WESTPORT MARINA
2075 Tryon Road, Sidney 656-5832

DINGHIES
We now have 15 styles of 7 and 8-ft. dinghies in stock. The best selection in B.C. Also cartoppers and small trailers.
ALL BAY MARINA
2238 HARBOUR RD.
SIDNEY
6 days, 8:30-5:30 Closed Monday

74 REINELL 17 FT.
Fully enclosed convertible top with 1974 - 65 h.p. Mercury complete with trailer $4195. Will take car or truck on trade.
DePAPE MOTORS LTD.
760 Johnson St. 384-8035
D-1792

BOATERS!
See our large display of appliances, plumbing and electrical supplies.
S. J. PEDEN LTD.
2855 Quesnel St. 386-3464

1975 PACESHIP PY23, FIXED keel model. Fully equipped to sail away, including 3 sails, 6 H.P. Evinrude, lifelines and stanchions, stove, marine head, anchor, etc. Demonstrator and under warranty. Regularly $13,000. Now $11,600. Cove Yachts, Maple Bay, Duncan. 112-748-8136.

QUALITY 36' AND 30' STEEL hull sailboat wet kit, professionally built by Fehr and Sons Sailcraft Ltd. 36', $18,500; 30', $13,700. For further details, specifications and options phone Pilgrim Charter Ltd. 595-3323, or write P.O. Box 5014, Postal Station B, Victoria.

32' L.O.A. TRADITIONAL GAFF rigged cutter "Strumpet" Carius 72", Dead eyes and lanyards, Espar diesel Furnace. Very cozy liveaboard, immaculate. Owner purchased larger yacht. On display, Mace Marine, 453 Head St. 383-3324.

MUST SELL — 1973 21' K & C Thermoglass, head, cutty cabin and galley pak. Ideal fishing boat, cruises at 35, economical. $8500, open to offers. 592-1723 after 5 p.m.

SAND BLASTING AND HIGH pressure liquid blasting for your boat at your location. Available by appointment and contract prices only 383-4442 or evenings 658-5174.

SACRIFICE $7,000
1973 K and C 22' fibreglass cruiser. head, galley, etc. 215 horse power inboard outboard, excellent condition. 656-4296.

38' MASON KETCH F.G., NEW, Balsa core, S.S. rigging, stantions, fuel tanks, 56 h.p. aux. V-drive, custom teak int., Dinghy, diesel stove, 2 anchors, chain, liveaboard or cruise, $55,000 on display. Mace Marine, 453 Head, 383-3324.

Chrysler Outboards
See us for Sales—Parts—Repairs
KEN PRASING EQUIPMENT
478-9313 800 Goldstream

SCUBA DIVERS — DIVE BOAT, Zodiac, motor, trailer plus a few extras. Reasonable price. 598-2182.

14' FIBERGLASS RUNABOUT, 30 h.p. Evinrude, equipped, $650. 592-4946.

HAIDA 26', SLEEPS 4, FULLY equipped, racing and cruising. 656-3149.

80 BOATS and MARINE

GIBSON Powercraft
CENTRE LTD.
2520 Gov't (near Bay St.)

TRADE-INS
15' SANGSTER
—40 h.p. Johnson el.
—trailer
$2195

17' FIBERFORM
—120 h.p. Mercruiser I.O
—Roadrunner trailer
$4995

18' REINELL Hardtop
—Standup camper back
—165 h.p. Mercruiser
$5995

CLEARANCE
V2000 CAL GLASS
—165 h.p. Mercruiser
—Full galley
—marine head
—camper top
CLEARANCE
$9595

18' HOURSTON Hardtop
—Standup camper back
—170 h.p. Volvo I.O.
—2200 lb. Road Runner trailer with brakes
$8605

2250 BAYLINER Skagit
—21'2" Enclosed cabin sedan
—200 h.p. Volvo I.O.
—Marine head
—Full camper back
$11,795

382-8291
"It's the service that sets us apart"

THE 76's ARE HERE

26' Campion Toba
—235 h.p. OMC, dual batteries
—Command Bridge
—Spacious 9'4" beam
—Camper top
—Hydraulic steering
—CB radio, compass
—Swim grid
List price $23,375
$19,800

19' Campion Anstey
—Hardtop
—175 h.p. OMC
—Camper top, fish curtain
—Pedestal swivel seats
A FISHERMAN'S DELIGHT
$10,377

We still have a few 75 Models Available at substantial savings to you.

LOOK AT THIS
Thanksgiving Day
SPECIAL
25' Apollo
—twin 170 Volvo I.O.S.
—shore power
—unimetrics depth sounder and compass
—custom interior
—enclosed standup marine head
—2 enclosed cabins
Reg. $22,000
THIS WEEKEND ONLY
$17,899

CAMPION GREW
APOLLO TROJAN
WE ALSO HAVE A
GOOD INVENTORY OF
USED BOATS
ZODIAC
FROM 7' TO 19'
"THE ULTIMATE INFLATABLE"
WE SERVICE
WHAT WE SELL
CAMPION—SANGSTER
GREW—EZ LOADER
EVINRUDE
OMC—VOLVO—PENTA
MERCRUISER—WAUKESHA
TROJAN

OAK BAY MARINE
Sales and Service
1329 BEACH
598-3393

The National List

41' Diesel KETCH	$71,243
28' CARVER	$30,000
51' Diesel KETCH	$124,718
32' MOTORSAILER	$23,800
36' Lapworth SLOOP	$38,500
28' FIBREFORM deluxe	$24,000
27' MONK Express	$23,500
26' BAYLINER C. Bridge	$18,500
25' TROJAN	$14,500
24' GREW Hardtop	$10,700
45' GULF Commander	$175,000
26' GRAMPIAN diesel	$18,500
30' COLUMBIA	$19,995
32' MOTORSAILER	$23,800
36' MONK	$25,800
22' VENTURE sloop	$8,500
26' CLIPPER sloop	$9,500
40' DIESEL schooner	$41,500
26' REINELL sloop	$15,000
54' KETCH	$60,000
24' KITTYWAKE sloop	$8,400
30' SHARK sloop	$15,000
24' HARDTOP Express	$9,800
36' DIESEL Bridgedeck	$33,000
36' CHRIS Connie	$31,900
42' GRAND BANKS	$90,000
25' FLYBRIDGE EXPRESS	$14,500
50' FLYBRIDGE CRUISER	$200,000
43' HOUSEBOAT	$54,000
32' ERIC ATKIN Ketch	$55,500
36' West Coast TROLLER	$22,500
32' HUNTER	$18,800
22' BRANDLMYRE	$6,750
22' SEA SKIFF	$4,500
21' BRANDLMYRE	$2,395

NEW
GRAND BANKS 32, 36, 42.
OVERSEAS 41 and 51 ketches
and the NEW
FISHER 37 Motorsailer

NATIONAL
Boat Sales Ltd.
2060 WHITE BIRCH ROAD
SIDNEY, B.C.
(604) 656-3966

CROWN 23 MK II
This much improved, ever popular model is now available again in Victoria at
R.F.C. MARINE SERVICES
656-5591 Kingfisher Marina, Sidney

80 BOATS and MARINE

MERCURY MARINE

1975 FIBERFORM
21' HARDTOP CUDDY
—165 Mercruiser
—standup camper back
—enclosed head
1 ONLY $9,995

1976 FIBERFORM
24' EXPRESS Cruiser
—188 Mercruiser
—Stannndup camper back
—Full galley
—Standup head
$14,995

DINGHYS
AVON Inflatables
SPORT YAKS
AQUADORYS

MERCURY MARINE
800 CLOVERDALE
385-1457

CATALINA
27 and 22
AVAILABLE NOW
CATALINA 27 includes:
Pulpit, lifelines, anchor package, flares, life-rings, 5" upholstery, colored deck, 9.8 Mercurp O.B., main and jib.
FULLY COMMISSIONED $15,300

CATALINA 22 includes:
Pulpit, pop top, complete galley, marine head, main, jib, 7.5 Mercury O.B., botttom paint, anchor package $8950

BROKERAGE
CAL 29, 2 yrs. old, well equipped including pressure hot water and shower $28,950

POWER
27' CHRISCRAFT, repowered, 1974 $17,950
27' PHILBROOKS, cedar planked, Mercruiser 215 h.p. $9500
22½' FIBERFORM, 10 mos. old, 165 h.p. Mercruiser $10,500
21' FIBERFORM, 4 years old, 165 Volvo $7500
18½' STEURY, '73 140 h.p. MERCRUISER, C.B. radio, 660 Lawrance sounder, complete galley, camper cover, top condition $7950

BOSUN'S BOAT SALES
AT
BOSUN'S MARINA
656-5564

VAN ISLE MARINA

40' MONK tri cabin t-s	$46,500
38' MONK tri cabin	offers
37' ALCAN houseboat t-s	$29,750
35' DIESEL CRUISER	$35,900
34' GRENFELL t-s	$26,500
32' Twin DIESEL cr.	$47,500
31' T-S SHEPHERD	$27,500
30' Disp. CRUISER	$11,250
30' CRUISER and boathouse	$26,600
26' CHRISCRAFT	$12,900
26' COMD. BRIDGE i-o	$18,500
25' Cr. and boathouse	$12,500
24' SARATOGA 190 h.p. i-o	$15,500
24' COMD. BRIDGE i-o	$22,750
23' Inboard LAPSTRAKE	$ 4,500
23' O-B CABIN CRUISER	$ 1,500
22' BELL BOY i-b	$ 6,500
18' SPENCER i-o Volvo	$ 3,950

26' TOLLYCRAFT i-b 250 hp fwc, elec. winch, trim tabs, sounder, sniffer, intercom, and more. A rare hard to find model, just like new. $28,500

These and more for your selection. For more information contact DON OMLID.

VAN ISLE MARINA CO. LTD.
Tsehum Harbour Box 2130
656-1138 Sidney, B.C.

HORWOOD MARINE

GlasPly
DEMO SALE
21' EXPRESS
165 Mercruiser I. O., full galley, dinette, marine head, camper top. Reg. $13,695 SALE $11,695
YES. WE TAKE TRUCKS, CAMPERS AND CARS IN TRADE.
Authorized Volvo and Mercruiser Dealer
Dealers for K-C and Glas Ply Boats
385-1451
HORWOOD MARINE LTD.
823 PANDORA

FALL SPECIAL
10 PER CENT OFF
BRITISH SEAGULL OUTBOARD MOTORS
Quality, lightweight, designed for thrust. Excellent for trolling and auxiliary power for sailboats.
WHILE THEY LAST AT
McQUADES MARINE SUPPLY
1252 Wharf St. 383-1141

24'6" LYMAN BISCAYNE, 8'11" Beam, F-G Lapstrake, Cuddy cabin, big 13' self-bailing cockpit, 225 h.p. Chrysler FWC. Inboard direct drive. B.W. Gear. Great fishing machine. Lyman, building superb boats for almost 100 yrs. Offers and Trades Welcome. 10-yr. Financing O.A.C. Mace Marine, 453 Head St., 383-3324.

24' SHARK SLOOP. IMMACULate. Fully equipped for racing and cruising; mail with Jiffy reefing, working jib, two Genoas, spinnaker, sail cover, bow and stern pulpits, double life lines, head, sink. Sports Yak II with oars, anchor with 30' chain, compass, and many more extras. $8,045. 477-9117.

16' WOOD AND CANVAS CANOE, $150. 642-5347.

83 AIRCRAFT

1969 CESSNA 150 COMMUTER. Full panel. Navcom 300. Garrett E.L.T. strobe. 3069 T.T. 726 hours left on engine. C. of A. 'till April 15, '76. Nanaimo. 753-4866.

92 SPORTING GOODS

Robinson's
Browning 30-06 plus 4XY field $399. Re. 243 plus 3X 9X $299. Alpine 30-06 $159. Mannlicher 7MM plus 3X $450. Rem 308 $149. 30 US Carbine $124. Sav 30 30 $129. P.H. super 7MM Mag plus 3X 9X $299. Rem 30-06 auto $189. Browning 308 BLR $234. Franci 12 guage auto V.R. $279. Rem. 12 gauge Mod 3200 $745. S and W 38spl 3" $169. Colt commander 9MM $249. A unique 22 auto $79. S and W 357 6" $214. S and W k-22 6" $214. Astra 22 auto $99.
1307 BROAD ST. 385-3429

SCUBA DIVING FOR HOUSEWIVES
Rimpac Divers offers a special scuba diving course in the afternoons. Ladies, see what your husband has been down to, join the wet set. Courses start 20 and 27 October. Phone 656-6313 or visit the Shop at 9818 Fifth St. Sidney. "Learn from the Professionals".

WET SUITS, famous "WHITE'S WATER WEAR" Brand, stock sizes from $85. Come in and see our range of styles, colours, and materials. New diving courses every month, learn from experts.
FRANK WHITE'S SCUBA SHOP
832 FISGARD STREET

N.A.U.I.
Certified Scuba Courses, start in October 9th and November 10th. Phone Crystal Pool, 383-2522, Dan Hall 478-7808.

HOCKEY
RAY'S SPORT CENTRE LTD.
1692 Douglas 385-6312
and and
Colwood Corners 478-3606

GAME PROCESSING
All games expertly cut, wrapped and frozen. Phone Maplewood Meats, 478-3670.

R.E.I. MOUNTAINEER MUMMY sleeping bag with stuff bag. Good for -30F, hardly used. $100. 479-8448.

NEW REMINGTON 1100 T.R. trap fired, 3 shells, also 2 aqualung diving tanks and regulators. 385-5335.

1 PAIR CCM TACKS, SIZE 7, ½ hour ice time, offers. Phone after 6, 598-6104.

COMPLETE RIFLE LOADING kit, mag press, dies, powder, primers and bullets etc. 658-5365.

30.30 WINCHESTER COMES with shells and cleaning kit, $95. 384-6001.

LADY'S WET SUIT FOR 5'6", 115 lb., complete. 595-0584 after 10 a.m.

SLEEPING BAG, ABC MOUNT Logan, 21¼ pounds, Goosedown, almost new. $115. 477-5167.

SPORTING ROSS RIFLE, (NOT A military cutdown), express sights, 303 calibre. Asking $145. 385-5890.

GAME PROCESSING, 18C LB. Weldon Meats Wholesale, 478-1281.

93 CAMERAS, SUPPLIES AND PHOTO FINISHING

Prints from
slides special
35c each (not 110)

DARKROOM FANS
The New ILFO-SPEED Papers are Here
Also 15% off on Ilfo Papers
Agfa Black and White Papers back in stock.
Bill's Photo Supply
1672 Douglas 383-7443

BLACK LEICA M4 50 MM F2, Summicron, brand new, made in Canada with used Summicron 35 MM F2, Elmarit 90 mm F2.8, New Soligor spot metre. Bids starting at $1200 for all of above. Highest bid to Oct. 15th will take. Phone 246-4280, Box 17, Chemainus, B.C.

THIS WEEKS SPECIALS
35 Enlarger $ 89.95
Olympus OM-1 f-1.8 $299.95
Gaf L14 f-1.4 $199.95
10% off all Darkroom Supplies
NOOTKA PHOTO and BOOKS
Humboldt across from Empress
382-5241

MAMIYA RB 67 WITH 90 LENS CDS finder cut film holder, three months old. $825. Phone 112-743-2888.

SUPER CHROMEGA D-3 ENlarger. Perfect condition, complete with 4 lenses, electronic timer, spare filters, etc. $750. 386-9358.

PENTAX 35 MM CAMERA 1.8 lense. $100. 479-5094.

96 RANGES, STOVES and FURNACES

COPPERTONE COUNTER TOP cooking surface, 4 elements, 220 volt 60-cycle, 2-speed charcoal hood, like new. Both for $125. 385-2808.

COUNTRY DWELLERS
Gurney white electric window oven range, with built-inu garbage burner, offers. 383-6207.

DELUXE, IMMACULATE, 30" range, rotisserie, automatic oven, extras, $195; fridge, $50; both $225. 385-7400.

OIL SPACE HEATER ELECTRIC fan, tank and stand. 383-0729, $100 or offers.

OIL FIRED HOT WATER HEATing system with or without radiators. Phone 386-2451.

WOOD-BURNING KITCHEN stove, in good condition, $150. 595-0208.

OIL STOVE TANK AND STAND. 479-4543.

WESTINGHOUSE 30" RANGE, full automatic, rotissary. 479-6400.

ELECTRIC STOVE, 30", COPpertone color. $185. 592-4623.

97 FURNITURE

FROM AN ESTATE, TWIN BEDS, solid mahogany bedroom suite, large vanity and chair, chest of drawers and night table. Excellent condition grey color. 478-7522.

IMPERIAL LOYALIST RED maple upholstered chair, matching coffee table; oval dinette table, 2 matching white chairs, excellent condition. 388-6819.

VICTORIA'S ORIGINAL FOAM SHOP
Sale — 25% off — Sale
Poly Furniture, 517 Yates, 386-8541

1-YEAR-OLD LIVING ROOM suite, kitchen suite, dining room suite and stereo. Phone 383-4878 after 5 p.m.

WOODPECKER
Casual furniture you can afford. Village Fair, Bastion Square. 382-6412.

EXQUISITELY DESIGNED, older style, down-filled chesterfield. Call for appointment to view 595-0586.

HIDE-A-BED, RUST COLORED, $250. End and coffee tables, briar walnut $125. 385-8437.

CUSTOM BEDS; CAPTAINS $120, Mates $110, bunks $90. Delivered. 479-7400.

BEDROOM, LIVING ROOM AND kitchen furniture. Fairly new. Reasonable. 384-5726 after 6 p.m.

WOODEN TABLES, HAND made, sturdy, reasonable price. 592-9404.

WANTED TO BUY — DINING table and 6 chairs. No chrome. 477-2073.

BEAUTIFUL BRENTWOOD rocker, walnut finish, natural cane seat and back, $100. 598-4987.

MODERN GRAIN RIBBON MEDIterranean style coffee table. New. $100. 479-3679.

5-PIECE ARBORITE DINING room set, with leaf, extends 6'. Good condition, $40. 478-7255.

EXCELLENT CONDITION, CHESterfield chair, $225; pair coffee tables, $45; 478-2342.

MAPLE BUNK BEDS AND mattresses, $125. Phone 592-4530.

1 MATCHING DRESSER AND chest. $97. 479-8750.

9-PIECE WALNUT DINING ROOM set, offers. 598-7691.

HIDE-A-BED BY FLEXSTEEL, light beige colour. $125. 598-5461.

2 SINGLE BEDS, COUCH. 478-2953.

DAVENPORT LIKE NEW WITH bedding storage. 592-0547.

2 BISHOP RED VELVET LOVE seats, half price $250 each 477-8476.

HIDE-A-BED. 595-5564.

97 FURNITURE

MATTRESSES
WHY NOT
buy your spring filled mattress directly from our factory, good quality at a reasonable price.
6-INCH LATEX
FOAM RUBBER (All Sizes)
posture zone support, clean, hygenic, doesn't sag or lump. 3'3", $109; 4'6", $139; Queen, $179.
IMMEDIATE DELIVERY
GREGG FURNITURE
2300 Douglas 388-7365

USED TRADE-INS
Walnut dining room suite extension table, 4 upholstered chairs and large buffet. Good condition. $395
3-3 Box spring and mattress and legs, used 3 months $89
Maple headboard fits 4-6 or queen size $95
One year old Kelvinator dryer, white $185
TERMS, FREE DELIVERY
Call JIM 386-8450
CONTINENTAL
HOME SUPPLY

VILAS
GENUINE VILAS FURNITURE
WE SHIP ANYWHERE IN B.C.
BROCHURE ON REQUEST
CONTINENTAL FURNITURE
716 JOHNSON STREET 386-2458

WE ARE A YOUNG COUPLE furnishing our first home and are in need of older style or antique furniture, also a British India rug. If you have any items of this nature, which are in good condition please phone 384-9693 preferably evenings.

WALNUT DESK, FLAT TOP, 6 drawers, 40" long, 30" high, 20" deep, wooden ball type feet, newly refinished, dark walnut, antique, flat Danish oil, $125. 592-9605.

FRENCH PROVINCIAL CHESterfield suite and French Provincial Electrohome TV, black and white. Offers. 595-0758.

ADJUSTABLE BED FRAME, for box spring, and 54" crushed velvet headboard, both for $45, excellent condition, 478-9762.

45-GALLON OAK BARRELS FOR your end tables, chairs, etc., $25. 383-1328.

98 TV, STEREO, RADIO SALES AND SERVICE

RENT
Color or B-W TV
from MAIS today
385-2435

PHILIPS
ELECTRON
383-5432
100 W. Burnside
ON SALE NOW!
Philips stereo compacts with speakers, $149. Philips modular 4 26 in. colour TV, starting as low as $649 and 20 in. from $569.

GOOD USED
23" Admiral TV $59
Used Mantel Radios, your choice $9.95
TV black and white stands $7.95
Cassette Recorders, your choice of three $24.95
6 only brand new RCA radios $18.88 each
KENT'S TV AND STEREO
742 Fort 383-7104

BUTLER BROTHERS
TV Rentals
1720 DOUGLAS STREET
385-3832

Rent or Own
FROM
CITY CENTRE TV
OPEN 10 A.M. — 10 P.M.
6 DAYS A WEEK
3970 Shelbourne 477-6971
Next to K Mart in the Mall

BUTLER BROTHERS
Color Television
Repairs by the
Professionals
TV SALES and SERVICE
3396 Douglas 383-1511

BOUGHT CAR MUST SELL AKAI 910 receiver, 50 watts, 4 channel, .002 distortion, $250. Akai AP004 turntable, rated best on market, dual motors, automatic, Empire cartridge, $200. 4 speakers, containing air suspened 10" woofer, 6" midrange, 3½" tweeter, crossover, rubber mounted in walnut, all 5 months old, under warranty, $140 a pair. 598-2709.

CAR STEREO
8-track or cassette from $49.95
Expert installation
B.C. SOUND & RADIO SERVICE
932 FORT 383-4731

$25
Buys A Possible
540 Viewing Hours
of ZENITH Color TV
BUTLER BROTHERS RENTALS
385-3832

EXCEPTIONAL VALUES ON 1975 TV clearances, e.g. Admiral 20" solid state portable color, $447. AM-FM stereo with record changer, $149.95. Butler Brothers. 383-6911. 1720 Douglas.

C.B. RADIOS
Sales and Service. BALL & SHEMILT Electronics Ltd., 1 West Burnside Rd. — 386-9414.

MACINTOSH C-28 PRE-AMP, 2105 power amp. Thorns TD125 with sure arm, quad electrostatic speakers. Offers on all components. 477-3679.

GOOD USED COLOUR T.V.'S and black and white T.V. with warranties from $49.95.
ATLAS STEREO AND TV
763 Fort St. 385-2712

26" COLORED TV, ELECTROhome in Dielcraft cabinet. Recently checked, operates very well, $175. 386-9001.

2 STEREO, 1 AGS THE BEST, 1 Lloyds For Less AM-FM 8 track turntable, speaker, $58-$128. Bargain. 2531 Dowler Pl.

STEREO COMPONENTS—JBL loud speakers, decad 36, Marantz 1070, Thornes 165. All two months old. Call Brian, 385-5997.

FAIRLY NEW TOSHIBA SOLID state FM and AM, 2 speaker, rewired. Offers 382-0555.

AR TURNTABLE, JBL SPEAKers and Goodmans speakers, $650, or will sell separately, 382-8319.

1 PAIR DYNACO A-35 SPEAKers. Few months old. $180. 383-0476.

QUADRAPHONIO STEREO UNIT, excellent condition. Phone after 4 p.m. 652-3579.

WEBCOR AM-FM 8-TRACK stereo 2 speakers and cabinet, $150, 477-8659 after 5 p.m.

21" ZENITH BLACK AND WHITE walnut console, excellent condition, $115. 382-6716.

GENERAL ELECTRIC TV 9" screen, excellent condition. 383-7292.

A DELUXE ZENITH CONSOLE black and white TV in excellent condition, $75. 656-3207.

25" ADMIRAL COLOR TV GOOD condition, $175. 652-3217.

23" PHILCO BLACK AND WHITE, excellent condition, $100. 383-0476.

99 GROCERIES, MEAT AND PRODUCE

FINE BAKERY
FARMER'S MARKET
1610 OLD ISLAND HWY
Sat., Oct. 11, Sun., Oct. 12
Open from 9 a.m. to 5:30 p.m. including Sundays
SPECIAL
Cheese Bread 16 oz. 59c ea.
French Bread 16 oz. 2-89c
Pumpkin Pie $1.69 ea.
Mince Tarts 6-69c
Also 20 varieties of bread
Buns — Cookies — Pastries
Cakes
Tues. only Freezer Bread
White or brown, 10—16-oz. loaves for $3.59 only
Open Every Sunday
Closed Mondays

SAVE ON MEAT
Try our Autumn Pack. 50 lbs. of waste free meat for less than $1 a pound.
12 lb. Cross Rib Roast
8 lb. Chuck Steaks
9 lb. Minced Beef
3 lb. Chops
10 lb. Frying Chicken
3 lb. Stew
5 lbs. Pork Sausage
Sides of Choice grade A Baby Beef, guaranteed aged and tender $1.05 lb.
ALBERTA MEAT DISTR.
1811 Cook St. 383-3012 or 383-8552

WHELDON MEATS
WHOLESALE
100% satisfaction guaranteed
Alberta Grain fed A-1 beef.
Sides $1.05
Hinds $1.25
Fronts .79
Sides of Pork $1.19
Cut, wrapped and sharp frozen
Free delivery
Custom and game processing
40 Irwin Road 478-1281

SAVE MONEY AT HARVEY'S
Smoked pork hocks 79c lb.
Whole fryers 89c lb.
Flank Steak $1.89 lb.
Harvey's home cured Hams
Also Turkeys—
ORDER NOW of the Holidays.
FREEZER BEEF SPECIALISTS
Red Brand sides $1.15 lb.
Sides of Veal 95c lb.
cut, wrapped, guaranteed tender
2709 QUADRA STREET 383-2031

U-PICK SPARTANS
15c lb. at 2540 Tanner Rd. corner Pat Bay Hwy. Bring own containers. Positively no children allowed in orchard.

WILLIAMS QUALITY MEATS
Grain-Fed Grade "A-1"
Freezer Beef
Sides $1.15 lb. Hinds $1.43 lb.
Fronts .89 lb.
Full Baron of Beef $1.29 lb.
100 per cent guaranteed quality
795 Fort Street 384-0525-26

APPLES, APPLES, APPLES! Freshly picked Mac's and Spartans, 10 lbs., $1.85; 20 lbs., $3.50; seconds and windfalls, 10c per lb. Sunhill Orchard, 5963 Old West Saanich Rd. 652-2889.

APPLES
Freshly picked Mac's and Spartons, 10 lbs., $1.85; 20 lbs., $3.50; seconds and windfalls, 10c per lb. Sunhill Orchard, 5963 Old West Saanich Rd. 652-2889.

CORN
Last chance for extra good freezing corn. Pick your own at 65c per dozen. Ready picked $4.50 per sack larger quantities cheaper. Silver Rill Farm, 7179 Central Saanich Rd. 652-3509, 6532-2019.

FRESH FROZEN WHOLE ALbacore Tuna, 59c lb. For baking or canning, 8-15 lb. fish. MV Westerly Wind, Fisherman's Wharf near Rest Haven Hospital, Sidney, 656-1829 9 a.m.-5 p.m.

FREEZER BEEF
Mature steer beef, well marbled and tender, by the side, $1.09 per lb. Also, grain fed baby beef, side, .99c per lb. Phone Myhill Ranch, (112) 743-9432.

CORN
Sweet delicious corn for freezing or eating, 4 dozen, $3.25. Bulk orders taken. Phone 652-2296. Also corn on stand at 7105 East Saanich Rd.

LOCAL GROWN FIRM, JUICY, delicious, eating, cooking, keeping McIntosh apples. 20c per lb. 2385 Alta Vista, Keating Ridge. Also cut flowers mums, extra.

APPLES
MacIntosh and Tydeman apples at Saanich Orchards off Stelly's Cross Rd. 652-2009.

CONCORD GRAPES. A KOCKott, 6811 West Saanich Rd., phone 652-2185 after 6 p.m. Bring containers.

APPLES
Top grade local MacIntosh and Spartans, $3.50 per box, Oldfield Orchard, 6286 Oldfield Rd. 652-1010.

VEAL
Cobble Hill milk fed veal, sides, $1.35 lb., freezer ready. Phone Myhill Ranch (112) 743-9432.

WINTER CANNING AND EATING pears. Spartan, Newton, and eating apples. 10c, 15c, 20c. 3817 Duke Road, Albert Head.

PEARS, BOSC AND CONFERence, 20c a lb. Crabapples, 25c a lb. 1143 West Burnside Rd., 479-5970.

APPLES
Many varieties, pick your own, cheap. 652-1423.

FREEZER BEEF
Buy direct from the ranch and save. Myhill Ranch, (112) 743-9432.

99 GROCERIES, MEAT AND PRODUCE

LOGANBERRIES
Frozen 5 lb. solid pack, $3.75. 4872 Beaver Rd., 4799-1185.

271 DURRANCE ROAD. SPARtans, cooking apples. Phone 652-1973.

MACINTOSH AND GOLDEN DElicious apples, $5.50 box of 50 lbs. or more. City delivery. 384 7967.

WEALTHY APPLES
Best cooking and eating. 20c lbs. 6682 Central Saanich Rd. 652-2148.

OKANAGAN APPLES, MACS, Spartans, and red Delicious. Never waxed. 477-8201.

TAKING ORDERS FOR CAULIflower and brussel sprouts. 6432 Pat Bay Hwy. 652-1534.

SAVE $ $ $ $ BLACK ANGUS beef $0.90 lb. by the side — cut, wrapped, frozen, 384-2990.

APPLES — GOOD SELECTION, reasonable prices. 4588 William Head Rd.

CARROTS FRESHLY DUG TO order. 479-7693.

FRESH APPLE JUICE AT BEZzola's. 743-5393, $1.80 gal.

PEARS, WINTER VARIETY. 20C per lb. Phone 656-3585.

HOME GROWN TOMATOES, canning or eating, 477-5738.

100 MISCELLANEOUS FOR SALE

AUCTION
CANADIANA
Settee and chairs, oak sideboard.
LIVING, DINING
BEDROOM SUITES
6 COLOR TV SETS
RUGS
350 Items for your inspection.
SALE TIME 7 P.M. FRIDAY
KILSHAW'S
AUCTIONEERS
1115 Fort St.
384-6441

OFFSET PRINTING EQUIPment: A. B. Dick 320 table model offset duplicator; Goodkin 11x17 vertical camera; homa paper knife, A. M. plate maker; portable light table; bits and pieces; IBM executive typewriter with text face, best offer. Call 112-537-2613 office hours, or 112-537-2324 weekends.

COLONIAL CHESTERFIELD AND chair, $225; Burnt orange color radio; headboard and frame, $50; plate glass mirror, 20"x60", $25. Cogswell rocker, brown, $35; TV trays on wheels, $8; 4" foam rubber mattress, double bed size, $35; 2 gallons of paint, Pittsburgh, color Sea Mist, $10. 478-1370.

SALE, ROLL ENDS OF WOOL shag. We have 9 roll ends of wool shag from 12' to 30'x12'. $6.95 sq. yd. to $9.50 sq. yd. Regularly to $24 sq. yd. Also smaller roll ends. put two together 9x12 carpet for $60. Save. $100. Old Country Floor Coverings 2526 Government St.

BOYS AND GIRLS SMALL BIKE, $20; ice skates, girls size 11; CCM boys size 5; Bauer mens size 7. Converse basketball shoes size 6½; soccer boots sizes 4, 5½, 7½, 10½; childs life jacket (to 50 lb.). 477-6053.

DEMOLITION SALE
Fri., Sat., Sun. 9-5, 848 Selkirk, two oil furnaces and tanks, windows, doors, hot water tanks, iron railings, bathroom fixtures, other goodies. See Don on job.

ASSORTMENT OF BABY clothes up to 1 year plus bottles, sterilizer, walker, carryall, bumper pads and toys for under a year, 50c and up. Jolly Jumper, 384-0680 anytime.

DUAL — REEL TO REEL STEreophonic tape recorder with speakers, $125; ALUMINUM STORM DOORS—heavy duty, excellent condition, $50; BERRY—garage doors. $50. 477-0366.

ANTIQUE LOOKING SOLID brass fronted electric fireplace in carved oak surround with mantle. Good electrical unit on thermostat. Seldom used. $200. 598-1844.

GUIDE UNIFORM, SIZE 10, $10; scout shirt and beret, size 14, $8; duffle coat, ladies size 8, $30; hockey pants, gloves and helmet, size 12-14, $25; 385-3584.

GARAGE SALE INQUIRE AT front door. Sat.-Sun. Record player, stereo and 8 track. Hairdryer, TV, toaster, radio, misc. 1115 Oscar St.

GREAT DEAL OF NEW CLOTHink, girls, sizes 11 to 14, $70, ladies evening dresses with slips, size 10 and 12 plus other clothing, 385-4250, 9-4 p.m. for appointment.

WE STRIP—YOU FINISH
We remove paint or varnish from furniture. Aladdin Furniture Strippers, 356 Bay St., 383-2533.

1 DELTA BANDSAW, 10" WITH motor and stand, like new, $250. Double Sealy bed box spring and mattress, $55. Filter Queen vacuum cleaner old model, working $29. 386 7113.

BROCADE BLUE DRAPES, 83x40½; telephone table and chair; 4 TV tables; underfelt, 9x12, and pieces, electric coffee pot 595-2651.

MCBEE ACCOUNTS RECEIVable system, complete one write system, new, never used, $150. 478-9193.

MAPLE DRESSER (NEEDS REfinishing) arm chair, Valor heater, Oak chairs, Christmas tree. 388-4960.

45-GAL. OAK BARRELS, $25. Misc. reconditioned steel barrels for gas, etc. Also plastic 5-gal. pails, 383-1328.

TWIN MATTRESS AND SPRING, $15; Brownie uniform, complete, $10; girl's skates, size 1, $5. 656-3585.

THE ACES® ON BRIDGE
by IRA G. CORN JR.
TEAM CAPTAIN

In the Gopher Regional held in Minneapolis, the winners of the Open Pairs were Sheldon Margulis and Joan Stein, Milwaukee.

A free finesse is to a declarer what a friendly dog is to a tired postman. Unfortunately, not all dogs are friendly and there's nothing free about some finesses. Look over today's hand to see what inflation did to the price of a trump finesse.

Although North's jump raise showed four trumps and 13-16 dummy points, South bid four spades since he had no extra values that might produce a slam.

West led the trump five and declarer enjoyed a pleasant moment when he played dummy's eight and held the trick. Thinking he had found a free finesse, declarer continued with another trump to pick up East's "trapped" king. When East discarded, declarer's pleasant moment was over and so was his contract. The trump ace was won and the heart ace and another heart were played in an effort to ruff hearts in dummy. However, West won the second heart and cashed his high trump. This left only one trump in dummy while declarer had two hearts to ruff and it was all over. Declarer lost a trump, two hearts and the diamond ace for down one.

Declarer may well have found a free finesse, but he played a second trump too soon. After winning the opening lead in dummy, he should have played the ace and another heart. West would win, but since a trump lead would eliminate declarer's trump loser, West would have to switch. Regardless of how the play would go, declarer would then have enough time to ruff his losing hearts and still have a trump in dummy to try his "free finesse."

When both sides lead trumps, one side is bound to be wrong.

NORTH 10-13-A
♠ Q 10 8 2
♥ A 5
♦ Q 8 6 3
♣ A 8 3

WEST
♠ K 6 5
♥ K 10 7
♦ A 10 7 5
♣ J 9 2

EAST
♠ 7
♥ Q 9 8 2
♦ J 9 4
♣ Q 10 7 6 4

SOUTH
♠ A J 9 4 3
♥ J 6 4 3
♦ K 2
♣ K 5

Vulnerable: Both, Dealer: South, The bidding:

South	West	North	East
1♠	Pass	3♠	Pass
4♠	Pass	Pass	Pass

Opening lead: Five of Spades.

Bid With Corn
South holds:

♠A J 9 4 3 10/13-B
♥J 6 4 3
♦K 2
♣K 5

South	North
1♠	2♦
?	

Answer: Two hearts. Do not rebid the five card spade suit in preference to showing a biddable heart suit.

Copyright, 1975
United Feature Syndicate, Inc.

100 MISCELLANEOUS FOR SALE

McMais
385-2435

Used 5-piece bedroom suite. Walnut finish, waterfall front. Good condition $138

Brand new 41 piece, 3-room group. If you're just starting, this is for you: Three rooms. Complete from $598
$30 down — $23.50 per month for 36 months.

Used brown sofa and chair. Mismatched, sofa is used, chair is brand new $138

Used black and white FLEETWOOD TV console. Your own set for less than rent. $98

Used WESTINGHOUSE 26" colour TV, works well, cabinet in A-1 shape. $188

Brand new factory fresh 26" colour TVs. Five year picture tube warranty.
FROM $598

1821 COOK

SCARCE ITEMS
PANDORA FURNITURE
Simmons colonial style hide-bed, $299.00; studio couch, $69.00; 9 pce. mahogany dining suite, $895.00; mahogany wardrobe, $229.00; marbld top wash stand, $119.00; Telephone table and chair, $99.00; Vilas maple lamp table, $99.00; Westminster chime mantle clock, $59.00; china cabinet, $119.00 to $299.00; maple corner china cabinet, $269.00; twin bedroom suite, $239.00; Single mahogany bed complete, $119.00 mahogany dresser, $149.00; Oak dresser, $149.00; cedar chest, $119.00; nest of 3 tables, $119.00; fire screens, $14.95 to $43.95; maple tea wagon, $199.00; drop front secretaire desks, $139.00 to $295.00; Duncan Phyfe drop leaf table and four chairs, $299.00; set of four oak chairs, $159.00, plus our regular stock of living, dining and bedroom furniture. Use your CHARGEX or MASTER CHARGE.
PANDORA FURNITURE LTD.
New and Used Furniture
1030 Pandora Ave. 383-6319

MICROWAVE OVEN
Demonstrations
HARKNETT FUEL
2333 Government
384-9381

EATON'S WAREHOUSE STORE
749 View St.

BOW HUNTER'S SPECIAL
Compound bow, only $169.95. Takedown hunting bows, $99.95 to $129.95. Bear glass takedown only $39.95. Bear broadheads with inserts only 65c.
Robinson's
1307 BROAD ST. 385-3429

BASEMENT SALE OCT. 13, POLisher, vacuum, kitchen stool TV and table, 21x27 elec range, power mower, outboard motor, camp cot, sleep. bag, golf clubs and bag, 3 bedside lamps, record-phono cabinet, kitchen table and chairs (3), mahogany and maple bureau, elec. blanket, Frigidaire, bicycle, vaporizer 1027 Collinson, 10-noon, 2-5.

RUGS LOOK "NEW" IT'S SO easy with RUG-MATE stain removing rug shampoo. Rent electric shampooers for $2.00. 8 hours, plus materials. Also Hero Airless spray units, sales and rentals. Clark and Pattison,760 Bay St. See our ad under Painters for other supplies.

CHAIN SAWS
SALES — SERVICE — PARTS
For Most Makes
HOMELITE CHAIN SAWS — Most models in stock from $139.95
VIC LAWNMOWER HOSPITAL
834 Johnson 386-8338

UNIVERSAL TRADING CENTRE
584 Johnson. Upstairs Warehouse bargains. Tools, furniture, antiques, curios, glasswear, pictures, stereos, cameras, and jewellery. 383-9512.
We Buy, Sell and Trade

HASTINGS
REBUILT NEW AND USED VACUUM CLEANERS
382-6811 2100 Douglas

MAYTAG
See C. Tayler Home Appliance Ltd., 707 Johnson, 383-3281.

GESTEFAX ELECTRONIC STENcil cutter, will make a copy of any original on a Gestetner stencil. Perfect for a church or club. Excellent condition. Asking $450. 642-5256.

CONSOLE COLOUR TV $299, 8-pc. arborite walnut dining suite $199.50. Hide-a-Bed $125. Mel's Bargain's 3460 Quadra, 384-3152, closed Mondays.

2 ANTIQUE STAINED GLASS windows, 34x15", 31x17", good condition, $90 each. 85,000 BTU furnace and oil tank, good condition, $70. 598-6292.

WE ARE CLEARING ALL 1975 dishwashers, Admiral portables from $339. Maytag portables from $489. Butler Brothers, 383-6911, 1720 Douglas.

DEMO SALE, 899 CRAIGFLOWER Rd., lumber, all sizes, windows, doors, electrical and plumbing fixtures, hot air furnace and oil tank, hot water tanks, used bricks, 9-6.

Aluminum Gutters
5" CONTINUOUS In baked enamel
Storm windows and doors
B.C. ALUMINUM 479-7121

Circular Saws and Hand Saws
Set and Sharpened
VIC. LAWNMOWER HOSPITAL
834 Johnson 386-8338

3'3" RESIMORE SERTAPEDIC boxspring and mattress $75. Mel's Bargains, 3460 Quadra St. 384-3152, closed Mondays.

DIAMOND ENGAGEMENT RING with matching wedding band, 1 year old, worn only 4 months. Paid $500 open to offers. 478-5176.

WINTER SUITS, DRESSES, coats, pant suits, skirts, sweaters, shoes, miscellaneous, etc. Sizes 12-14. Good condition. 385-5651.

DINE-OUT-TONIGHT
and save with Victoria Diners Tickets. 592-7680. 382-1510.

GE 2-DOOR FRIDGE, 63X45, A large one. 60,000 BTU gas furnace, not hot air. 203 Quincy St. 479-3670

FIESTA WALL PAPER
6 double rolls, white and, cost $63. Offers 382-6532

CUSTOM-BUILT SHEDS, WORKshops and greenhouse very reasonable prices. 385-3796 after 6 p.m.

OUTDOOR INCINERATOR BARrels, ready to use, free delivery. $5.49. 383-1328.

WINDOWS; REPLACE WOOD with aluminum. Call Ever-Brite Windows, 384-1423.

NEW 2.4 REFRACTING TELEscope, many extras, asking $180. 477-0677.

SIMPLICITY APARTMENT sized washer, rebuilt, 1-year guarantee. $85 or best offer. 642-5356.

CRESS CERAMIC KILN AND accessories, 110 volt, ideal apartment size, $175. 385-4192.

ROUND OAK PEDESTAL TABLE, wooden kitchen table, Zig Zag sewing machine 479-3342.

CHILDRENS LONG PLAY records and Dr. Seuss books. As new. 386-0288.

CHROME KITCHEN SET 4 chairs $40. Zenith portable TV $40. 656-6567.

DIRECT IMPORT PRICES 1 BY 1 ceramic tile with gold. 386-2812.

4' METAL BED AND MATTRESS $45, 4'6" light vak radio bed $29.50.

PERSON TO SHARE SPA TWO for one membership. 383-4490.

HOOVER WASHER SPIN dryer, good condition. $75. 479-2309.

HOUSEHOLD FURNISHINGS.
642-3815

100 MISCELLANEOUS FOR SALE

BARGAIN ANNEX

As is new and used headboards, some soiled, marked or damaged. Vinyl and wood all at a special clear-out price of $5.00 ea.
New orange vinyl hassocks at the unheard of price of $12.95 and $15.95 ea.
Used coffee tables and step table with arborite tops $9.95 and $10.95 ea.
2 only 5 ft. high used black bookcases $79.95 ea.
Lovely carved walnut hutch $89.95
Sealy 39 in. walnut bookcase headboard, mattress, box spring and metal frame on rollers. Unit $99.95
Nice walnut finish record cabinet on legs $29.95
Wine colored velour Daveno, used $29.95
Solid Vilas maple king size headboard with two 39 in. swing out metal frames on rollers $109.95
Terrific value in a 3-cushion sofa, foam rubber cushions, turq. nylon FREIZE cover, good condition $89.95
Hi-back luxurious comfort in a soft green colored sofa by VILAS, foam cushions, etc. $139.95

Come in and browse around
Trade-ins accepted
Used articles purchased
FREE DELIVERY
A DIVISION OF STANDARD FURNITURE
753 VIEW ST.
382-5111

OUT THEY GO
Furniture Appliance
CLEARANCE
CONTINUES
FREEZERS—FREEZERS
7 Cu. Ft. $239.97 15 Cu. Ft. $299.97
24' Admiral Range $199.97
Frost Free 13 cu. ft. Fridge $419.97

Boston Rockers	$ 49.88
Swivel Rockers	$ 69.88
Dinette Suites from	$ 59.98
White French Provincial Trundle Bed	$239.00
Unf. Bookcase	$ 29.88
Unf. 9 Dr. Dresser	$ 52.98
Colonial Space Saver	$ 98.00
39" Bunk Bed Complete	$199.00
Sit-N Sleep Sofa Bed	$229.88
Carpet 9' x 12' 100% Nylon Face	$ 69.88
Solid State 20" Color T.V.	$479.97

WAREHOUSE HOURS
9 A.M.-5:30 P.M. DAILY
Friday 9 A.M.-9 P.M.
CLOSED MONDAYS
BUY-RITE
Furniture Warehouse
704 VIEW
(BASEMENT)
385-4744

HOME FUN GAMES
Fussball (Soccer), Bumper Pool, polker, air hockey, bowling, Shuffleboad and pool tables. Personal 2 and 4 piece pool cues. Supplies and repairs.
PLAY-MOR
RECREATIONS LTD
560-A ALPHA ST. 384-3332

BEAUTIFUL DINING ROOM 2 coffee tables, tools, odd chairs, suite, colonial rocker, stereo phono, lamps, table saw, polisher, 2 chesterfield suites, shop vacuum, birdhouses, bedroom suite, 1972 Toyota 4 door, hundreds of shrubs, many more items. 944 Walema 1 block past Fable Cottage, 658-5568.

BENDIX WASHER AND DRYER combination, two 6.70x14 snow tires, two 6.70x14 summer tires, one man tent, 9 lbs., outboard motor parts, Bronce Propeller, 10-speed French bike, etc., 477-6604 after 6 p.m.

TELEPHONE ANSWERING MAchine, Record-O-Fone, includes remote control, play-back, for messages, best of its kind, cost $1100. Sell for $680, as new 598-7736, 592-2082.

ANTIQUE OAK FIREPLACE mantel, three pressback chairs, treadle sewing machine, washstand, chest of drawers. wood and coal heater, electric range, 1460 Dallas Rd.

SHED SALE, SAT. AND SUN., 2843 Peatt Rd. 478-8559. 12x3 swimming pool and filter; 4 bicycles; two 815x15 tires; doll house; panellings, electric outboard motor and lots more.

"BEAT THE COLD" AND SAVE fuel with good quality vinyl storm window material available now at Industrial Plastics (1975) Ltd. 2105 Douglas St. 386-1477. Open 6 days a week.

APARTMENT SIZE HARVEST Gold portable washer and dryer, $295; 30" Harvest Gold electric range, continuous cleaning oven and rotisserie, $210. 598-7838.

GRANGE ORTHOPEDIC BED queen size with mattress cover and sheets. All like new, firm price, $230. Phone after 5:30 p.m. 382-1138

TREATED 2X8'S BOARDS, posts; excellent brown Borg fur coat, size 14; lined, insulated bedroom drapes; ladies' dresses, size 12; girl's dresses, 6x; 477-6568.

CLOTHES SIZE 18-20
Complete wardrobe, excellent condition, coats, long gowns, etc. 598-3802.

APARTMENT SIZE SOLID black walnut Duncan Phyfe style dining table, $125. Brass firescreen, black mesh, $25. 598-7838.

FIBERGLASS CANOPY FOR IMport trucks complete with door and windows; $375; 385-7925.

SIMPSONS SIMPLEX WASHER-Spin Dryer, new condition, $110 or nearest offer, 479-6574.

ONLY USED 2 MONTHS, upright Hoover with attachments. First class condition. 598-3824.

LIFETIME MEMBERSHIP IN European Health Spa, $450. 383-0960 after 4:30.

VICTOR SUPER RANGE WELDing and cutting outfit, complete, almost new. $150. 592-7680.

20' OF LIVING ROOM DRAPES, other miscellaneous drapes. 595-1991.

TWO 12,000 BTU AIR CONDItioners in good condition. $500 for the pair. 386-6112.

LIGHT-WAY
Wholesale Prices to Contractors
695 Alpha 384-9359

CARPETS BY THE SQUARE yard, discontinued lines etc., lino too. 383-4413.

NEAR NEW TWO-SPEED HEAVY duty automatic washing machine, $200. 477-0514.

NEW BROWN SUEDE COAT, full length. 385-8924.

IBM SELECTRIC CAMERA, stereo tape recorder, electric Skillet, tires 658-5871.

103% HAND WOVEN COTTON from India—$1.50 a yard, $18 a bolt. Call 652-2204.

100 MISCELLANEOUS FOR SALE

THE TRADERS

SALE
TRADE-INS

DELUXE 2-Pce. Pillow Back Sofa and chair like new condition $350.00

TAPPAN Wall Oven and matching 4-burner range top in brushed stainless steel finish. SALE $95.00

BED DAVENO In Hard Wearing Nylon $138.00

BRAND NEW 7 cu. ft. ADMIRAL Chest freezers $269.95

Open Nightly till 9
Saturdays till 6
715 Finlayson
Phone 388-6264

Mel's BARGAINS
FOR GOOD USED FURNITURE AND APPLIANCES.
3460 QUADRA 384-3152

DEMOLITION SALE
Used red bricks, copper pipe, tubs, toilets, sinks, doors, windows, lumber, 60 gallon oil fired hot water tank, hot water heating system, oak flooring, stainless steel sinks, metal garage doors, fridges, stoves, doors, misc. items. Apply 1675 Oak Bay Ave., Saturday, Sunday and Monday, 8 a.m.-6 p.m.

STUDENT TYPEWRITER RENTALS
INTERCONNECT
384-0145 939 Johnson

RENTALS
TYPEWRITERS AND CALCULATORS
3 PLANS
Rentals, rent to own and outright purchase, prices as low as $9 month. Pacific Business Equipment, 1006 Hillside, 388-5711.

6-CHAIR DINETTE SUITE, $150, Colonial chesterfield and chair, $175; 2 dressers, walnut, matching highboy chest, $125; desk French Provincial white, $75; Viking floor polisher, $10; Kenmore washer, 3 cycle, $140; bed, three pieces, Simmons, $125, 382-6578.

5-PIECE STEEL OFFICE SUITE, 13-cu.-ft. fridge. 3 night tables and matching 5-drawer dresser, 22 rifle, over and under 410 shotgun, 22 rifle, floor polisher, 3/4 box spring and mattress, arborite coffee table, lamp, clock, camera, etc. 246-4169.

BEDROOM SUITE WITH 2 dressers, one with mirror; dinette suite with 6 chairs; stereo; 26-inch colour TV; couch; 2 carpets, 9x12 and 4x6; several small rugs; chest of drawers; coffee table and end tables. 592-6064 after 6 p.m.

ONE BEDROOM APARTMENT furniture, double bed, chest of drawers with mirror, five piece dinette set, coffee table, night table, end table, pole lamp, pots and pans etc, Zenith black and white TV with stand. 382-4513.

POOL COVER 18'4"X40'X8'6" high. Extra heavy vinyl over galvanized pipe frame, sliding glass door and window. Converts your pool for winter use or suit greenhouse, workshop, boat cover, etc. 656-6355.

BACK TO SCHOOL SALE
Special unbelievable prices on new typewriters, calculators, furniture. Students presenting a 74-75 or 75-76 students card will receive and extra $5 discount. Pacific Business Equipment 1006 Hillside, 388-5711.

DELUXE AVOCADO ROUND dinette, 4 swivel chairs, $175. T.V.-stereo combination, $75. Ski rack, $12. Pressure canner, $30. Sinks with fixtures, medicine cabinets and misc. Offers. 595-7639. 1050 Clare St.

ANTIQUE HAND CRANK TABLE model sewing machine Hoover steam iron, jam jars, buckskin fringe jacket, women's good sandals, size 7. 595-3746.

LEAVING COUNTRY. ALL household items must be sold. Furniture, dishes, electrical goods, guitar, stereo, 14' runabout, many more. 386-7448 after 5.

MAYTAGS. HARVEST GOLD porta-washer and dryer with stand. Brand new. Ten month guarantee. Two carpets. New green sculptured with underlay. Beige shag. 384-3380.

SANAM SHARPENING LTD. provides complete sharpening services including carbide. 1748 Mt. Newton XRds. 652-3295.

REGRETFULLY MUST SELL MY 1975 Elna Su top model, used only twice, brand new condition, $525, 658-8522.

2 DINING ROOM SETS FOR 2 people and 4, $95 and $265. Grandfather clock without pendulum $110. 388-6125.

FIVE 6000 GAL. TANKS FOR water storage or other liquids. $2200 each. Strong storage shed, $475. Call 478-6434, 479-7480.

KITCHEN SET, 2 FOLD UP cots, 2 portable record players, velveteen double headboard. Offers, 382-6963.

SINGER, ZIG ZAG 503, IN TOP line desk cabinet, $225; 6 light antique-gold chandelier, $40. 479-5373.

COMMERCIAL SHRIMP POTS, used four months, 125'-150', lead line, cork floats, spliced bridles, $25 each. 642-3848.

2 PIECE CHESTERFIELD WITH custom slip covers, 1 rug 10x12' cinnamon colour, AM radio phonograph, 479-7708.

8" ROCKWELL TABLE SAW, 1 h.p.; double side extensions, stand and wired, new condition, $275, 383-4883.

APPROX 45 YDS. GREEN SHORT shag carpet, and rubber underlay, 9 months old market value $1,050. Offers. 658-8300.

MOVING — MOFFAT RANGE, Viking washer, carpets, books etc. 382-0535.

LARGE POLAR BEAR RUG, claws on, best offer up to $2500, 383-4883.

REMINGTON OFFICE TYPEwriter plus metal table with drawers, $95. 598-4975.

BOYS NEARLY NEW HOCKEY equipment, medium size, best offer. 479-1795.

EXPENSIVE CLOTHES FOR 4-6 year old girl, excellent condition. 598-6720.

POTERS WHEELS, $60; KILN with furniture, dark room equipment. 383-6176.

NEW 60,000 BTU PORTABLE master space heater, $300. 478-9193.

APARTMENT SIZE FIRDGE, $60; 4 bolt Datsun rims, offers; end table lamp, $5. 479-2692.

MATCHING QUEEN SIZE BED—spread and drapes, 75x45, $70, offers. Like new. 595-2783.

ROYAL BLUE SHORT SHAG carpeting, 12x14, like new. Complete with underlay $150. 384-9025.

FRIDGE, SELF-DEFROSTING; rotor antenna; black and white portable T.V. 478-3961.

UTILITY TRAILER, STUDEBAker rear wheels and pickup box, lightmt, $135, 652-3326.

EXERCISE BIKE, $45
652-2153

EIGHT 6"X6" TIMBERS, 8' long $50. 383-1369.

HOLIDAY MAGIC COSMETICS available. 478-8057.

BICYCLE EXERCISER. AS NEW, $10 477-2545.

BEDROOM SUITE, $75; 200' OF 1 1/8 nylon rope, $18. 478-2459.

STEREO, $150. EASY SPIRALAtor washer spin dry, $225. 384-8297.

NATIONAL GEOGRAPHIC MAGAzine, approx. 250, $25. 478-9193.

STAIN GLASS WINDOWS
478-6290

PORTABLE KITCHEN AIDE dishwasher for built in stayle, or sell. 477-0303.

100 MISCELLANEOUS FOR SALE

MAHOGANY MUSIC CABINET. Coleman 2-burner stove, $10. Hoover dial-a-matic and tools, $40. 9'x10' Indian rug, $30. 598-2008.

5 DRESSERS, 9-DRAWER; WRITing desk; china cabinet; kitchen cabinet, table lamps, picture frames, various sizes; miscellaneous, 2613 Doncaster.

ONE CARAT DIAMOND SOLItaire ring $950. Pair of half carat set earrings, and dinner ring. Victoria Press Box 714.

STORE FIXTURE DISPLAY GONdolas, adjustable shelves, 48"x36"x48", as is, $49 each. Repainted, $79 each. 478-3752.

FAIRFAX VACUUM CLEANER, gas dryer, exercycle, AM-FM stereo radio, TV, size 14 uniforms (nurses). 385-6453.

20" BLACK AND WHITE T.V., $55; mirror, $7; quilted chair, as new, $100; dinette set, $40; rug, $50. Excellent condition. 385-3294.

USED SLATE ROOFING SHINgles, 18x10, with holes, 16' wood and canvas canoe, $150. 642-5347.

WESTINGHOUSE FRIDGE, 9 CU. ft. $60; 40" Enterprise range, $30; good working order, 479-1337.

FULLY AUTOMATIC, PORTABLE washer and 110-volt dryer with stacker 1974 model. $450. 478-2582.

PRICE'S LOCK AND SAFE LTD.
Safes, Locks, Keys
847 Fort 384-4105

EUROPEAN SPA MEMBERSHIP for sale. Bargain. 382-3720, 388-5312.

KITCHEN SUITE, POLE LAMP and screen door. All in excellent condition. Phone 477-1548.

8 X 8 CUSTOM VW VAN TENT, new condition, offers. 388-6228 or 479-1543.

SMALL ORGAN, $90. POOL table, $100. '63 Mercury, very good condition, $370. 479-6036.

AS NEW HOOVER SPINNER washer, $75, 384-7972.
8X7 OVERHEAD GARAGE DOOR with fittings, $70. Phone 652-5800.

BABY CARRIAGE, EXCELLENT condition, $60 or offers, 477-1253.

24" COLOR TV, $165; VIKING electric range, $50. 479-4956.

103 MISCELLANEOUS WANTED

KILSHAW'S
1115 Fort St.
AUCTIONS
Friday at 7:00
APPRAISALS
for
Insurance and Sale
PURPOSES
384-6441

LUNDS
Auctioneers Ltd.
We BUY For Cash
APPRAISALS
926 Fort St. 386-3308

THE SALVATION ARMY Needs your re-usable clothing, furniture and household goods. "Help us to help others." Family Thrift Stores, Victoria, Sidney and Langford. For pickup — 386-3295.

BRENTWOOD
BARGAIN BARN
BETTER QUALITY USED FURNITURE AND APPLIANCES
Before you buy or sell
Compare our Prices
7115 West Saan. Rd. 652-1711

CASH FOR GOOD USED HIDE-A-beds, chesterfields, bedroom suites, chrome suites and household items. Mel's Bargains, 3460 Quadra, 384-3152. Closed Mondays.

OLD SOFA CUSHIONS ABOUT 2' square, or larger, wanted, condition of covers unimportant, 479-6052.

WANTED: LOVESEAT-SIZE hide-a-bed in nearly new condition also oval mirror with mahogany frame. 386-9830.

WANTED—MOVING-IN, NEED drapes 12'x84", 7'x54" matching pale green or yellow, sewing machine. 479-8580.

WE BUY AND SELL ANYTHING of value, Universal Trading Centre, 584 Johnson, 383-9512.

WANTED 1 GRAND PIANO FOR music student and music teacher, 477-6439.

LADIES COASTER BICYCLE. Large frame. Top condition. 478-2459.

WE BUY FURNITURE, HOUSEhold goods, pictures, tools, etc. Best cash prices. 386-0462 anytime.

ADJUSTABLE STEEL WAREhouse shelving required. Robinson's. 385-3429.

WANTED: DOLLS; TOP PRICES; Bisque, composition, anything! Private collector. 383-0350.

WANTED SECOND HAND GOkart (motorized). Mr. H. Kaatz, 383-9313 or 479-6783, evens.

ICE BOX AND STOVE FOR camper, excellent condition. 478-9292. 385-1714.

WANTED — TONQUIN CHINA Royal Staffordshire cups, saucers, 384-5279

CHINA CABINET, OR BOOK case, wood-burning heater, or fireplace. 388-4960.

WANTED HOME BREAD MIXER crank type. 478-2958.

WANTED: MOOSE HEAD, ANY condition. 477-9720.

WILL BUY BARBIE AND Friends dolls. 592-2264.

WANTED: ACORN TYPE FIREplace, 656-4649.

BANDSAW AND WOOD LATHE wanted. Call 598-6241.

WANTED: LARGE USED CHEST-type deep freezer, 384-2990.

JACK FLOOR LOOM, MINIMUM 45" for heddle, 384-3583.

SELL OLD BOOKS TO THE Haunted Bookshop, 382-1427.

FRIDGES AND FREEZERS bought. 598-7422. All-Temp.

SKIIS, BOOTS, POLES, NEEDED for children, ages 9-12. 478-3752.

WANTED: SCRAP STEEL.
478-4963

WHITE FRENCH PROVINCIAL 4 or 5 drawer dresser. 656-4035.

WANTED — OLD FASHIONED stew plates. 478-2614.

WANTED — WOODEN STENO CHAIR. 382-0881.

SMALL CEMENT MIXER WANTed, 595-3685.

WANTED: BROWNIE UNIFORMS good condition only: 386-9577.

109 MISCELLANOUS TO RENT

SAWYER SEWING CENTRE
RENT TO OWN — Domestic and Industrial sewing machines
850 FORT 388-6228
CLOSED MONDAYS

112 WANTED TO RENT MISCELLANEOUS

WISH TO RENT: BARN OR large outbuilding. Call 656-6085.

115 SWAPS

'73 DATSUN 610 STATION wagon for Toyota Land Cruiser or any 4-wheel drive, around $4,000. 743-2236.

PORTABLE KITCHEN AIDE dishwasher for built in style, or sell. 477-0303.

WILL EXCEPT INEXPENSIVE car as part payment for 1971 Capri. 478-7296.

LADIES GENUINE BROWN mink cape, size 16, $850 or trade for small car. 112-743-9449.

WILL TRADE 10 SPEED FOR accordion. 592-2266.

116 COINS AND STAMPS

TO CLOSE AN ESTATE HAS 1967 gold coin set. Phone 384-2030 after 6.

116 COINS AND STAMPS

We Pay at Least
50c for Quarters
Dated 1966 and Earlier
Empress Coins, Commerce Mall, 1175 Douglas Street, 386-1524.

117 ANTIQUES

TITUS GALLERY
890 Fort St., 385-5911
Antique prints and maps, wild life water colours.
Special 20% discount on custom framing extended to Oct. 18.

UNIQUE OLD ENGLISH GAME chest, all pieces solid ivory. All chips solid mother of pearl. Inlaid Rosewood cabinet and stand. Defies description until viewed. Enquires please phone, 477-1970.

ANTIQUE SPINNING WHEEL, excellent condition. $200 firm; Maple wash stand, $65; 5-piece china wash set, $50. No cheques. 598-6786.

WE STRIP — YOU FINISH
We remove paint or varnish from furniture. Aladdin Furniture Strippers, 356 Bay St. 383-2533.

WANTED — SPORTING HUNTing, coaching, and animal paintings. Write Rodney Ward, 700 W. Georgia St., Vancouver, B.C.

TOP CASH FOR JEWELRY, ANtiques, pictures, curios, etc. Bygones Antiques, 809 Fort. 383-5811.

WANTED—CANADIAN, AMERIcan or European paintings, Bygones. 809 Fort, 383-5811.

FOUR RARE EMBROIDERED muslin collars. 18th-19th century. Offers over $200. 479-3282.

ANTIQUES EXPERTLY REpaired call 478-2539.

CERTIFIED ANTIQUE BRASS beds for sale. Call 385-5152.

120 GARDEN SUPPLIES

FAIRBRIDGE NURSERIES
Just drive to Duncan and you will find the island's most complete nursery, opposite the B.C. forest museum, north of Duncan. Fall bulbs — lawn seed — shrubs — evergreens — fruit trees, shade trees — flowering trees, etc. 5 acres of display. You better see for yourself. Think of Christmas soon. House plants — blooming plants, direct from the greenhouse. Visit our tropical land soon.
POTTERY — Local and from all over the world. The largest selection in B.C. Thousands of other items, will make excellent presents for Christmas. So drive to Duncan and see Fairbridge Nurseries, Trans Canada Highway north, opposite mB.C. Forest Museum. Open daily 10 a.m.-6 p.m.

WANTED: PERSONS TO GARden 1/2 acre of land for themselves in exchange for some produce and maintaining garden around house. 477-6821.

Fertilizer

LIQUID FISH FERTILIZER 45 gallon barrels $150 or bring your own container $4 per gallon. 478-6969.

MANURE FOR SALE, $30 PER truckload or $1 a bag delivered. 652-1423.

AGED HORSE MANURE, $1 BAG, minimum 5 delivered, 479-5016.

OLD COW MANURE, 7 YARDS, $45. Bag, $1.60. 595-0773.

Plowing, Rotovating and Cultivating

DON'S TRACTOR SERVICE
477-3913
We rotovate, plow, cut grass and brush also, loading and hauling.

COOPER TRACTOR SERVICE
477-1122
Rotovating, mowing, brush cutting, grading, etc. Lawns prepared and seeded at reasonable rates.

Topsoil, Rocks and Fill

SCREENED TOPSOIL WITH MAnure and sand added. $11 per yard delivered, minimum 6 yards. Garden sand $5 per yard. Road gravel, E. Nixon Ltd. Phone 385-4431 or 385-5642.

NO. 1 SCREENED TOP SOIL, with sand and manure, 14 yards $115; 7 yards, $60. Self pickup load, $15. Also bags soil. 478-3322.

A-1 TOP SOIL SHREDDED, weed free, $9 per yard. Wayne Trucking 656-6621.

SAND AND GRAVEL SUPPLIES. Phone 478-1000, Don Mullett Trucking.

BLACK TOP SOIL, FREE OF stone and debris, also excellent fill. Phone 384-6943.

GOOD TOP SOIL DELIVERED or U-haul pick up loads. 383-2587.

BLACK TOP SOIL ALSO FILL, 479-6810.

RICH SCREEN BLACK LOAM, 7 yard, $59. Bag, $2. 595-1977.

GOOD SANDY LOAM, IDEAL for lawns, 7 yards, $45. 595-0773.

GOOD TOP SOIL FOR SALE $6.00 per yd. delivered 383-6413.

125 PETS and SUPPLIES

3 HEALTHY HOUSEBROKEN 7 week old kittens. From a very good mother. Need good homes. Free. 477-4433.

REGISTERED AFGAN, MALE, apricot color-black face, 1 1/2 in age. 384-8345 between 5 p.m.-10 p.m.

ST. BERNARD PUPPIES
Six week old registered, rough coated beauties with excellent markings. 479-6758.

PUREBRED IRISH SETER PUPS with vaccination. Flying in from Manitoba, Oct. 13th. Contact 478-6507.

PERSONALITY CAT, YOUNG, black, affectionate, needs kind home. Neutering assistance. Animals Crusaders. 386-9832.

COUNTRY HOME FOR 1 1/2-YEAR shepherd-collie female. Raised on farm. Call 385-4035 before 10:30 a.m. and after 8 p.m.

HOUSE-TRAINED KITTENS, SUperior mousing and cuddling lineage. Free to discriminating prospects. 652-2719.

PUREBRED BORZOI-RUSSIAN Wolfhound pups. Show and pet stock. After 5 weekdays 598-3932 and 477-3303.

REGISTERED ST. BERNARD pups, championship lineage, $150 and $200. 478-8627.

ONE YEAR OLD TERRIER POOdle mix, male, free to loving home. 383-6176.

TWO-YEAR-OLD CHOCOLATE brown male. $75, terms $25 monthly. Maydon Poodle Villa. 743-2493.

PUREBRED GREAT PYRENEES puppies. Available Nov. 16. 478 9337.

PUREBRED DOBERMAN PUPS, 10 weeks, shots, $100. 537-2932, 537-5804.

REGISTERED GERMAN SHEPherd pups, $125. Phone 246-3853, Chemainus.

WEST HIGHLAND WHITE TERrier puppies, 6 weeks, registered, $175. 642-3426 after 6.

30-GAL AQUARIUM COMPLETE with pump, filter, heater, good variety exotic fish. $60. 386-8662.

SPCA CAUTION — IT IS MUCH better to buy puppies and kittens after they reach 8 weeks of age.

GREATER VICTORIA DOG OBEdience. Training Club. Phone 592-7310.

REGISTERED AMERICAN Cocker Spaniel puppies, imported stock guaranteed, 477-6568.

2 REGISTERED POODLES, white males. 478-6386 after 5 p.m., 478-8420, days.

2 8-WEEK-OLD FEMALE SHEPherd cross pups, must go immediately, 385-1773.

2 CUTE BEIGE MALE MALTIpoo puppies for sale. $20 each. 595-6491.

THREE ONLY BORDER COLLIE male puppies, $35. Mill Bay, 743-9423.

FREE 2 MALE PUPS, MOTHER smaller than poodle, good house pets. 478-3216.

REGISTERED GERMAN SHEPherd pups, 384-9681.

2 1/2 MONTH OLD MALE POODLE. 384-8236.

TWO MALE BLACK AND WHITE kittens, free. Delivered. 478-6507.

WANTED — 2 SUITABLE CAGES for guineas pigs, 385-1251.

PUREBRED BOXER PUPS. 592-1600.

PURE BRED IRISH SETTER puppies, phone 598-8636 or 383-1769.

ONE 2-MONTH-OLD FEMALE Siamese kitten, $15. 382-5868.

ENGLISH BULLDOG PUPS, REGistered purebred. 939-9785.

LOVING HOME FOR TWO fluffy female kittens 479-6415.

125 PETS AND SUPPLIES

6-MONTH-OLD MALE GREAT Dane, AKC registered. Championship pedigree. 478-8867, after 7:30 p.m. Anytime Saturday or Sunday.

LHASA APSO PUPPY, SMALL, shaggy, shelties, perfect pet, shots, tatoo etc. satisfaction guaranteed, $175.00. Lha-Dobe Kennels. 478-1156.

TWO BLACK MONGREL PUPS free. Two-months-old, will be small when grown. One male, one female, excellent as children's pets. Call 386-0956.

HEALTHY KITTENS AND young cats require good homes. Animals Crusaders, 386-9832.

FREE, 2-YEAR-OLD IRISH SETter, female, spayed. Owner transferred, 386-8106.

2 LOVEABLE GREY KITTENS need loving home immediately, prefer together, 478-8607.

TWO LOVELY CANARIES, WITH cage and stand, $30, 386-9104.

PART POODLE PUPPIES. 478-6981.

127 CHICKS, POULTRY HATCHING EGGS SUPPLIES

ATTENTION: 5,000 SHAVER Starcross leghorn. 19 week old pullets, ready to be sold on October 12. Small order accepted. Call for further information at 383-5054 between 9 a.m. - 5 p.m.

I HAVE 4 DOZ. HOMELY HENS that lay Enormous Eggs. Keep em or eat em. $1.50 each. 656-1955.

128 LIVESTOCK SUPPLIES and EVENTS

HIGHLAND
TACK and FEED
721 Station Rd. in Langford
WESTERN SADDELRY
ENGLISH TACK
GROOMING SUPPLIES
BOOKS
HATS and BOOTS
For the THANKSGIVING WEEKEND ONLY!!!
ALL TACK
10 PER CENT OFF
See our Supply of ALBERS-CARNATION Roundup feed
50 lb. bag $4.26
ALBERS CARNATION trophy feed
50 lb. bag $5.60
OPEN 7 DAYS A WEEK
Mon.-Thurs. 9-5:30
Fri. 9-9; Sat., Sun. 9-5
478-6438

7 YR. OLD QUARTER HORSE, saddle bred mare, fairly experienced rider. 5 month old reg. 1/2 Arab bay filly. Barnsby English saddle, hardly used $225. Hard hat like new, size 7 1/4, $10. Various brushes, whips etc. like new. Offers. Phone 743-2944.

CHECKMATE
Double registered half Arab Pinto gelding. Excellent beginners or juniors mount. Very willing jumper has placed well all season 15.2 H.H. 592-4343.

HAY FOR SALE
Alfalfa-grass mixture. Approximately 55-lb. bales. From $1.60 to $2.00 a bale. Pinegrove Ranch, Lytton, B.C. Phone 455-2300.

V.I.Q.H.A. COMPETITION TRAIL ride, Oct. 26, 1975. English and Western division. Information, 478-1143.

GCHC ENDURANCE RIDE OCT. 12, is cancelled. Rescheduled for Oct. 19, entries at local tack shops or phone 479-5659.

WE BOARD HORSES IN LARGE dry box stalls, with some pasture, at 3552 Wishart Rd., reasonable rates, phone 478-0877.

13.3 H. H. EXPERIENCED SHOW pony. Schooled, English and jumping, 7 years old. To good home. 748-9695.

SHEEP-DOG TRIALS. OCT. 12, 1 p.m. 2869 Lamont Rd. R.R. No. 2 Saanichton. Adults $1. 12 - 16, 75c, under 12 free.

HORSES BOARDED, PRIVATE paddocks, large dry riding ring, large box stalls. Good trail area, individual care. Phone 652-2860.

LIQUID FISH FERTILIZER, 45 gallon barrels $150 or bring your own container $4 per gallon. 478-6969.

WEANER PIG LIKE BUTTERball. Phone 652-2527. 6505 Lochside Drive.

EXCELLENT HUNTER PROSpect Dark bay thoroughbred mare, 16 hands, 5 years old. 479-5945.

FRESH HOLSTEIN COW. HOLstein steer, and two feeders also split feeder fence post. 478-6944.

CHESTNUT PONY 12 HAND high, good temperament, tack included. 652-1102.

WANTED LOCAL HAY
652-3191.

WISH TO RENT: BARN OR large outbuilding. Call 656-6085.

NICE GENTLE WELSH PINTO pony and tack. 478-1156.

35 BALES FIRST CUT LOCAL hay, $2.00 a bale. 479-3703.

TWO PONIES, GENTLE WITH children, 479-5283.

BEAUTIFUL PONY 12.2 HANDS high, $135. 656-3209.

HOLSTEIN HEIFER WITH CALF. 479-1152.

130 HEAVY EQUIPMENT AND MACHINERY

SAND BLASTING AND HIGH pressure liquid blasting for heavy equipment at your location. Available by appointment and contract prices only. 383-4442 or evenings 658-5174.

1965 DODGE TANDEM C AND C. 1969 Ford 4500 backhoe. 1970 JD 450 loader. 1-12 yd gravel box, 1-10yd. 2 Hiab 550 cranes. Cowichan Concrete Products. 746-6833.

RIGGING REPLACED OR REpaired, Marine or Industrial Wire splicing, rope work, etc. Call 478-5937.

WANTED: 12" TO 16" BUCKET to fit 1968 680 Case backhoe. 642-5511.

135 FARM IMPLEMENTS

Just Arrived
NEW F.W.D. DIESEL KUBOTA TRACTORS
Used Tractors in stock.
IRON HORSE EQUIPMENT LTD.
PHONE 748-2809
Across from Farmers Auction, Duncan

MASEY - FERGUSON FARM lawn and garden tractors. Light construction machinery. Your local dealer.
M and H Tractor and Equip. Ltd.
6429 Pat Bay Hwy. 652-1752

1950 FARMALL "H" WITH front-end loader, $750 or trade for pickup truck. See it at Claire Downeys Garage on Canora Rd., Sidney.

149 NEW CAR DIRECTORY

REG MIDGLEY'S
JEEP CITY
All '76
Models Here
Now!
3342 OAK ST. 386-7571
Dealer Lic. D4530

150 CARS FOR SALE

73 TOYOTA COROLLA DELUXE 1600 2-door with rear window defogger, standard, tested until Oct. '76, snow tires, and brand new condition, asking $2,195, Offers. 658-5996.

MUST SELL
1964 Chevelle Malibu Convertible, 6 automatic, radio, bucket seats, new top, very clean. $675 or offers. (Not many left). 383-7662.

'66 FORD FAIRLANE, 78,000 miles, excellent condition. New tires, trans, brakes, and muffler system. Tested Oct. '76. $995. 385-1567.

'71 CHALLENGER CAM, headers, new mags, rubber, paint, brake and trans. Immaculate shape. Best offer by Tuesday. 383-1834.

74 BUICK CENTURY LUXUS STAtion wagon. 11,000 miles, 455 engine, heavy duty transmission, woodgrain paneling, excellent condition $5,295. 592-2722.

150 CARS FOR SALE

SHELBOURNE
AUTOMART LTD.
1640 CEDAR HILL X RD.
477-9166
"SPECIALS"
FALL REDUCTION
"SALE"
PREMIUM USED CARS and TRUCKS
Safety Sticker Guaranteed

74 MGB, soft and hardtop, sleek and beautiful, low mileage.
ASKING $4795. YOUR OFFER?

74 MGB, blue, tan interior. AM FM Cassette, 12,000 miles.
ASKING $4595. YOUR OFFER?

72 TRIUMPH Spitfire MK IV Low mileaage, clean.
ASKING $2895. YOUR OFFER?

"TRUCKS"

74 GMC JIMMY 4x4 4-speed 350 power steering power brakes. Rear seat roll bar 7500 miles.
ASKING $6775. YOUR OFFER?

74 FORD COURIER Pickup with canopy, one owner 16,000 miles.
ASKING $3495. YOUR OFFER?

MAKE US AN OFFER
WE CAN'T REFUSE
TRADES ACCEPTED!
D-4250

1969 DODGE CHARGER, TURquoise with black vinyl roof, 318 V-8, automatic console shift, bucket seats, power steering, power brakes, AM-FM radio, cruise control, factory air conditioning, rear window defroster, chrome reverse wheels, dual pipes, 88,000 miles. $1950. 479-1071.

65 MUSTANG 289
automatic, Power steering, Power Brakes, featuring customized mural mountain scene paint, a must to see $1750. Gem Motor Sales Ltd. 480 Esquimalt Rd. 382-7195. D-2264.

70 PLYMOUTH
Station Wagon
V8, automatic, power steering, power brakes, radio, only $1750. Gem Motor Sales Ltd., 480 Esquimalt Rd. 382-7195. D-2264.

68 POLARA Conv't.
V8 automatic, power steering, power brakes, power top,. Only $850. Gem Motor Sales Ltd. 480 Esquimalt Rd. 382-7195. D-2264.

REPOSSESSION, 1973 MAZDA 808, 1600 cc Sports Coupe. For appointment contact, 652-1116. Hrs. 8:30 a.m.-5:00 p.m. Tuesday through Friday. 8:30 a.m. to 1:00 p.m. Saturday.

I KNOW I HAVE THE CAR FOR you, new or used. Please call Trudi Kennett, McCallum Motors Ltd., 382-6122 or 477-4303 DL No. 4849.

67 MUSTANG 289, 3-SPEED standard, mint black upholstery, new red paint job, with black racing stripes, $1400 or firm, 382-8012 or 388-5735

'57 CHEVY. 390 ENGINE, NEW paint,s, tires, upholstery, fuel pump, carburetor and exhaust system. $800, firm. 1763 Kings Rd. 592-3324.

1965 CUTLASS F-85, 2-DOOR hardtop, power steering, power brakes, radio, new tires, low mileage, tested, perfect condition, best offer, 477-3860.

1967 PONTIAC, V-8 AUTOMATIC, power steering, power brakes, radio, excellent condition. $550 or best offer. 477-3860.

1968 SKYLARK, 2 DOOR HARDtop, fully equipped, new radial tires, tested Low mileage, mint condition. Best offer. 479-1834.

1968 DART GT CONVERTIBLE automatic, power steering, power brakes, radio, tested, excellent condition. Best offer. 477-3860.

1973 DATSUN 510, 4 DOOR, 4 speed, radio. 5 tires plus 2 snow tires. Yellow. Tested. 17,000 miles. 656-5083.

73 MUSTANG 302, POWER brakes and steering, stereo tape deck and radio. Lady drive, 24,000 miles, 383-9674.

SAVE $2000
On 1974 Mazda RX 4 coupe, automatic, 13,000 miles, $3850 firm. 598-6331.

PINTO SQUIRE STATION-wagon, 1973, 15,500 miles, automatic, all extras. $2750 or best offer. Must sell. 592-1338.

1966 VALIANT 4-DOOR, BIG slant 6 automatic. Motor and brakes rebuilt 1974. Tested. $850. 652-2354 after 4 p.m.

1961 MORRIS MINOR WOODY wagon. Good clean shape, with late model transmission. Asking $695. Phone 388-4896 or 478-9385.

1960 FORD FALCON, GOOD motor, new tires, muffler, battery, transmission. Open to offers. 652-1779.

'72 TOYOTA CELICA FOUR-speed, 34,000 miles, green with black interior. Michelin radials. $3,000 or best offer. 383-8782.

MUST SELL '65 VALIANT SIGNET V8, low mileage, dual exhaust, needs work on trans, offers to $900. 595-4862.

'67 CUDA 273 FOUR-BARREL three-speed automatic, Cragers, tapedeck, air shocks. Ask for Gary. 656-4946.

1960 FRONTENAC TWO-DOOR automatic, running condition, not toested, many spare parts, $125 or best offer. 383-4916.

1964 VALIANT 6 CYLINDER standard $450. 1971 Dodge Colt $975. 1968 Bellett $650 or closest offer. 598-8604.

SPORTY ECONOMICAL
'73 Fiat 128 sport coupe, mags, Michelin tries. radio, $2700. 382-0130.

BARGAIN. '63 CHEVY 2 NOVA, 2-door, hardtop, 6, automatic, bucket seats, radio, (nice model) $625 or best offer. 383-9496.

71 GRAND PRIX, AIR CONDItioned, power windows, lock trunk, automatic, new tires. $2995. 384-7523.

VINTAGE 1930 MODEL "A" Ford Coupe. Good original condition, $2,500 firm. Only serious enquiries please. 479-5094.

'70 FORD 2 DOOR HARDTOP, power steering, factory stereo, economical small V8, excellent family car. 384-0385.

SACRIFICE SALE
1963 Chev Impala SS. Lots of performance extras. Best offer over $600. 592-4476.

1968 BLACK FIREBIRD, 4-speed, excellent condition. Rebuilt motor — 6,000 miles. MUST SELL. Call 386-8206 after 5:30.

PRIVATE SALE, 1968 CHEVELLE SS. 396. excellent condition, $3100 firm. Will sell or trade for pickup truck. 642-5045.

69 FIREBIRD, 350 4 SPEED, 4 barrel, A-1 condition 478-2737 after 5.

1974 PINTO STATION WAGON, low miles, fully equipped, phone 386-7388.

1951 PONTIAC. J371 OLDS motor, street driven. Offers. 749-6276.

1970 FORD STATION WAGON, good condition. New brakes. $1,900. 656-5735.

1971 DELUXE VOLKSWAGEN 34,000 miles, excellent condition, best offers 385-2719.

V.W. CHASSIS FIBERGLASS dunebuggy body, hard top. 658-8109.

'68 CHEV CAPRICE 4 DOOR, hard top, V-8 automatic, power steering, power brakes; 382-9456.

1968 FIREBIRD 400. REBULT AUtomatic trans, new rubber all round. 479-7596.

1964 CHRYSLER, GOOD CONDItion, $175. 595-0264.

PRIVATE SALE '73 VEGA GT hatchback. $3,000 firm. 642-5045.

'58 CHEVY AND 6 CYLINDER parts, low price. 386-0726.

1964 VALIANT, GOOD CONDItion, $675 or offers, 479-5107.

'62 AUSTIN MINI 850, $300. 383-2327 after 6.

150 CARS FOR SALE

METRO
TOYOTA
At METRO
we CARE
AND
WE'RE
FAIR!

73 Corolla Wgn.
73 Camaro Z28
73 Gremlin 'X'
71 Charger
73 Mark II sdn.
70 Colony Park
73 V.W. Sun Bug
74 Corona Wgn.
72 Monte Carlo
73 Catalina
73 Malibu
69 Malibu 'SS'
72 GTO
73 Ranchero
73 Torino Squire
73 Montego MX
73 Cutlass 'S'
73 Blazer
74 GTO
70 LTD
73 Cutlass
68 Cutlass
70 Nova
72 Corolla
73 Celica
72 Camaro

REMEMBER
at METRO
NO REASONABLE OFFER REFUSED!
OVER 150
ESSO TESTED
USED CARS.
100% FINANCING O.A.C.
CALL NOW!
386-3516
Metro Toyota Ltd., 625 Finlayson. Dealer Licence D 3676.

METRO
SUPER LOT
In Sidney
656-1105
TRADE
BOATS FOR CARS
CARS FOR BOATS
TRY US!
You'll never make a better deal!

74 Ventura
74 Datsun sdn.
74 Toyota
74 Corona
73 Corolla, A.T.
73 Hornet
73 Capri
72 Datsun wgn.
71 Chevy Nova
71 Datsun
71 Datsun wgn.
70 Chevy Nova
70 Dodge Polara
69 Triumph Spitfire
67 Toyota Crown
67 Cortina
66 Fairlane wgn.

TRUCKS
74 Datsun P.U. and canopy
74 Ford F250
73 Blazer 4x4
73 Ford F250
72 Ford F100
72 Dodge 1/2 ton
72 Jimmy 4x4
71 Jeep 4x4

FULL LINE OF SANGSTER BOATS
NO REASONABLE OFFER REFUSED
SEE US TODAY!
Chris Watkins
Murray Minckler
Tom Guthrie
656-1105
Metrocan Holdings Ltd., Beacon Ave., Sidney, B.C. Dealer Licence No. D3687
METRO

150 CARS FOR SALE

Brian Holley MOTORS LTD.
FIAT
VOLVO
NOW
ONLY 10
1975 Volvos
LEFT!
76 Models Announced Oct. 16
Substantial Price Increase
DEAL NOW!
WE NEED YOUR TRADE

73 VOLVO 142 GL auto.	$5,395
72 FIAT 124 auto	$2,695
72 DATSUN 1200 Fastback	$2,195
71 VW Squareback	$2,395
70 MAZDA R100	$1,395
70 VOLVO 164	$4,395
69 FIAT 124 Coupe	$2,695
69 VW Squareback	$1,995
68 VOLVO 144S	$2,995
67 FIAT 850 coupe	$1,495

SERVICE - PARTS
8 A.M. - 9:30 P.M.
MON. THRU SAT.
Brian Holley
3319 Douglas
at Cloverdale
384-1161 Dealer Lic. D-3170

Parkdale
FIAT
SAAB
LATE MODEL TRADES
74 FIAT 128 SL, mags radio, very sporty $3695
74 AUSTIN Marina, 4 dr., auto., radio, 21,000 miles $2995
NOW ONLY 3
75 FIAT 128's
(The Gas Misers)
$3299
plus freight and dealer prep.
YOUR DOWNTOWN FIAT/SAAB DEALER
PARKDALE MOTORS LTD.
2151 BLANSHARD
By the Arena
386-2277 D.L. 4699

Bad or Good Credit
WHO CARES!
WE DEAL
Let us Help RE-ESTABLISH your credit. WE FINANCE ANYONE—separated, divorced, single, male or female. We guarantee delivery in 10 minutes. BUY and PAY — SAME LOCATION.
Instant
"NO-RED-TAPE"
CREDIT
Palm Motors
2936 DOUGLAS
AT BURNSIDE
We finance anyone
Buy here—pay here

J. C. MOTORS

74 VEGA automatic	$2895
73 MUSTANG V8, auto	$3995
73 MAZDA Rotary 4-speed	$2495
73 PINTO 4-speed	$2395
72 LE MANS Conv't, V-8 At	$3695
70 SKYLARK Htp., V-8, A.T.	$2395
69 COUGAR conv't, V-8	$2995
69 COUGAR Htp. V-8 auto	$2695
69 FAIRLANE GT. Auto	$1695
69 FORD H.T.. V-8, auto	$1875
68 SATELLITE Wgn., V-8	$1895
68 BUICK Skylark htp.	$1695
67 METEOR Convertible	$2395
67 CORTINA, 4-speed	$795
67 SKYLARK V-8 auto.	$1495
66 ACADIAN Sedan 6	$995
64 VALIANT Htp 6-Auto	$795

J. C. MOTORS Ltd. D-2246
837 YATES ST. 384-0921

1972 CHRYSLER NEWPORT CUStom sedan, factory air conditioned, electric windows and door locks. Prime condition. One owner. electric miles. $4,200. 384-9025.

NO INTEREST
64 HILLMAN A.T. $100 Down
5 monthly payments $50 F.P. $350
PALM MOTORS LTD. D-1840
2936 Douglas 386-8385

1970 MUSTANG, 351 CLEVELAND, 2 barrel, power steering, power disc brakes, radio, in excellent shape. $2300 firm. 753-3780, Nanaimo, B.C.

ESTATE SALE, 1970 LINCOLN Continental 4 door. Landeau top, radial tires, quartz headlights, radio, air-conditioning, low mileage. Offers on $5000. 478-5801.

1956 CHEV BEL AIR WAGON, excellent condition. Will take reasonable offer. Contact Doug Cooper at 3305 Keats St., Saturdays and Sundays only.

1966 OLDS DELTA 88, ALL power, small V-8, 18 miles per gallon, automatic, radio, $1700. 383-9274.

1966 VOLKSWAGEN BUG, NEW motor, real clean, $850. 595-1141.

1968 CHRYSLER NEWPORT CUStom, offers. 592-9880.

68 OLDS 442, GOOD SHAPE. Phone 383-1563. Leave message.

150 CARS FOR SALE

peter pollen ford

FORD

SEE OUR SELECTION OF QUALITY USED CARS

74 PONTIAC Lemans hardtop. Luxury equipped $4695

74 PINTO Squire station wagon. $3495

74 CHRYSLER Newport. Air conditioned $4695

74 DODGE Dart 2-door hardtop, V-8, bucket seats $4295

73 AUSTIN Marina 4-door. Automatic $2495

71 MONTEGO Squire station wagon $2995

75 MATADOR Brougham hardtop. Only 700 miles $4695

73 FORD LTD. Squire station wagon. Air conditioned and fully equipped $4695

73 VW Automatic, radio $2695

72 PONTIAC Safari station wagon $3095

69 MUSTANG Mach I $2895

74 FORD Station wagon. Fully equipped $4995

73 FORD Custom sedan $2895

74 PINTO 2-door, 4 speed, radio $2895

70 CHEV Impala $1895

71 CHEV Impala hardtop. Low mileage $3795

68 DATSUN "2000" convertible $1795

TRUCKS

74 FORD E-200 van. V-8, automatic, 7,000 miles $4795

74 FORD F-250 Explorer $4995

71 G.M.C. ¾-ton pickup $2595

PETER POLLEN FORD SALES LTD.

VICTORIA, B.C.

1060 Yates 384-1144

Dealer Licence Number: 3073

Wille Motors

75 VANGUARD 22 ft. Motor Home. Tub roof racks, low miles $13,900
75 SWINGER 19 ft. Motor Home New $13,900
75 DODGE ¾ w-10½' Camper $7,929
75 DART 2-Dr. Htp. Auto $4195
74 VW Wesfalia Camper $7295
73 PINTO Squire wagon, auto $2795
73 RANCHERO 429 auto ,air $4595
73 BUICK Century Luxus $3995
73 CHEV Impala S.W. $3995
72 COMET V-8 auto $2395
71 JAVELIN SST 2-dr. HT. $2895
70 MAVERICK 6, auto. $1795
69 DODGE ½ T., V 8, AT $2195
67 DATSUN Pickup and Campir $1295
67 CAMARO, 327, auto. $2195
65 VALIANT Signet $1195

WILLE MOTORS LTD.
Dir. D-7366
3240 Douglas at Cloverdale 382-2313

COLLECTORS

1952 Chevrolet deluxe station wagon, 9-passenger, leather seats, wood interior. 71,000 original miles. Excellent condition. Everything stock. 656-4925 after 5. $800.

MUST SELL '66 PONTIAC Laurentian, 4-door, V-8, power steering, power brakes, radio, good condition in and out, recently tuned only $590 or best offer. 652-5720

URGENT—HAVE PURCHASED HOME
Need cash—1966 Chev Impala, 4-dr. P.S., P.B., white. Asking $900. Offers. 462 Grafton, anytime weekends, after 6 weekdays.

1974 HORNET SPORT HATCHback, V8, power steering, power brakes, standard floor stick, mileage 9000. Must sell. Sacrifice $3295. 382-1177.

1970 ROADRUNNER, IMMACULATE 440 six Pak 4-speed. 4.11 gears in Dana rear-end, 37,000 original miles. Like new T-A radials. 382-1952 evenings.

MUST SELL — 1974 CORONET custom 4-dr. sedan, automatic, PS, radio and rear speaker, de-fogger, disc brakes. 16,000 original miles. Small trade accepted. 385-0641.

1931 MODEL A 2-DOOR SEDAN, best offers to $2700. Also 1926 model T coach, $1500. No. 29 Charles Dickens Motel.

UNDER WARRANTY 1975 CORONET Brougham, must sell before Nov. $5795. or reasonable offer. 386-0697.

PETROL PINCHING PINTO
1971 2000 c.c., rebuilt 3-speed automatic, tested. Good condition. $1850. 477-4451.

1968 SEMI CAMPERIZED VOLKSwagen van, new motor and tires, $2500 or best offer. 382-1590 after 5 p.m.

BILL CARTER CARS LTD.
2538 Government 385-1716
Largest selection of economy cars.

1963 OLDS SUPER 88, 394 2-speed automatic, family car. Firm $600. 382-0555.

'62 VAUXHALL VICTOR , RUNning order, needs minor work. Offers. 385-4349.

'68 FAIRLANE, POWER STEERing, powe rbrakes, good condition. $900 or best offer. 383-7503.

1970 FORD CYCLONE, 429 COBRA Jet, 500 miles on rebuilt motor, A1 condition. 642-5477.

1967 FAIRLANE GT 390 4-SPEED, excellent shape, must see, for sale or trade. 479-7306.

1929 DURANT PROJECT CAR, offers, 592-1557.

FOR SALE '65 COMET, RIGHT side damaged. 385-6296.

1970 DATSUN STATIONWAGON 510, $1550. 592-3540.

150 CARS FOR SALE

EMPRESS
PONTIAC BUICK GMC TRUCK
Pontiac Buick LTD.

INTERNATIONAL WARRANTY
12 MON. — 12,000 MILE POWER TRAIN WARRANTY INCLUDED IN THE PURCHASE ON THE MAJORITY OF OUR USED CARS.

67 MERCURY VILLAGER 9-passenger station wagon, V-8, automatic, power steering, power brakes, radio. Low mileage and very clean $1895

68 MUSTANG. Economical 6 cylinder, 3 speed, radio. $1895

72 MUSTANG, V-8, automatic, power steering, power brakes, radio, rally wheels very clean! $3995

73 BUICK RIVIERA, V-8, automatic, power steering, power brakes, radio, air conditioning, factory stereo, power windows, etc. $5395

71 CADILLAC COUPE DE VILLE V-8, automatic, power steering, power brakes, radio, power windows, air conditioning, power seats and more. $4895

69 PONTIAC PARISIENNE 4-door sedan, V-8, automatic, power steering, power brakes, radio. Good transportation. $1395

73 FORD BRONCO 4x4. 302 V-8, automatic, radio. $4295

EMPRESS
PONTIAC BUICK GMC TRUCK
Pontiac Buick LTD.

382-7121
2867 DOUGLAS AT TOPAZ

Dealer Licence D-3182

'62 FORD 4 DOOR STATION wagon 390, 3-speed automatic, radio, 4 mounted summer tires, 2 mounted winter tires red and white interior, white exterior, tested till next year. The condition of this car will surprise. Why would anyone sell a car like this? Because my wife wants a Volvo wagon. That's why!!! 477-8201.

TRANSPORTATION SPECIAL
1966 Vauxhall Viva, one owner, 36,000 miles, $550; 1966 Cortina, clean, runs well, $350; 1967 Datsun, clean, runs well, $450; appointment to see 477-0510, Sports Classic Cars, 2825 Bridge, D-1236.

VETS
Must sell '63 Stingray convert. Mags, 74-350, new Holley, rad shocks, top, rebuilt rear 411, $4500; '65 Stingray convert., mags, side pipes, $5000. 2828 Blackwood, 383-9031.

OWNER MOVING FROM B.C. Must sell, low mileage, one owner, 1974 Toyota 1600 station wagon with car top carrier, excellent condition, 27 miles per gallon city driving 35 on hwy. Only $3400. Call 598-7225.

65 PONTIAC PARISIENNE STAtion wagon , power steering, power brakes, new brakes, new radiator new carburetor, just had complete tuneup $800 or nearest offer, 4213 Carey Rd., 479-2786.

73 FORD Custom
4-door, V-8, automatic, power steering, power brakes, radio. Special $2450. Gem Motor Sales Ltd., 480 Esquimalt Rd. 382-7195. D-2264.

CONVERTIBLE
'64 Chev Impala super sport, rebuilt 327, new tires, top, brakes, etc. A-1 shape, $1250 or offers, 598-2685 or 383-2533.

1969 MERCURY MARQUIS STAtion wagon, 9 passenger, with air. Power steering, power brakes, all automatic, must sell. $900. 595-2751.

1968 CHEV IMPALA, FULL power equipment, low mileage, $850, appointment to see, 477-0510, Sports Classic Cars, 2825 Bridge, D-1236.

1974 CHEV MONTE CARLO, IMmaculate, $4,050. Appointment to see, 477-0510. Sports Classic Cars, 2825 Bridge, D-1236.

1971 PINTO, 4-SPEED, RALLY strips, mags and good tires, $2,000 or best offer. 479-7263 between 5 p.m.-10 p.m.

1964 PONTIAC PARISIENNE convertible, power steering, power brakes, power windows, power top. $750 or offers, 386-7015.

'73 BUICK CENTURY, 2-DOOR hardtop, landau, power steering, brakes, tilt steering. $3,600. 478-7022.

1963 BUICK SPECIAL, V-8, AUTOmatic, radio, brand new Michelin radials, good condition, $1325. 477-4253.

HOT ROD
302 Epic. Phone 382-8803.

1970 MONACO WAGON AIR, tapes, 71,000 miles. Excellent. $2,150. 595-0520.

1971 MAVERICK 302 3-SPEED, tape deck, mags and tires, duals, steal at $2000. 656-2669.

1972 NOVA 4 DOOR, SMALL V8, automatic excellent car in and out. 479-8426.

1967 MERCURY CYCLONE CONvertible. New tires, air-shocks, paint. 478-5844.

ECONOMY. 1971 DATSUN 1200. Immaculate. Asking $1,500. Phone 477-2854.

'69 CAMARO, POWER STEERing, power brakes,a automatic three-speed, 385-3811.

STUDENT MUST SELL 1966 Chevrolet Caprice custom coupe. Immaculate condition. 598-2201.

1966 CHEVROLET BELAIR AUtomatic, motor in good condition, 477-8895.

1964 AUSTIN MINI, 850, IN GOOD running order, 478-5738.

'69 BUICK 4-DOOR HARDTOP, $895. 595-2751.

MUST SELL IMMEDIATELY. 1972 Vega, offers, 478-0009.

'68 FORD STATION WAGON. Good condition. $1,275. 652-5582.

1970 CHARGER 383, $2,000. 383-0133.

1971 FORD LTD 9-PASSENGER wagon. 479-5762 after 6 p.m.

1967 METEOR 2-DOOR HARDtop, excellent condition. 479-3627.

1964 VW STATION WAGON. Offers. 595-1882.

1957 FORD FIARLANE 500, 4-door, tested. 652-1078.

150 CARS FOR SALE

ENSIGN CHRYSLER PLYMOUTH

200
New and Used Cars and Trucks
ON SALE NOW!!

—ALL USED CARS GOV'T TESTED
—CHECKED BY CAR CLINICS DIAGNOSTIC CENTRE
—CARRY 2-YEAR G.W. WARRANTY
—100 PER CENT FINANCING O.A.C.

1974 PLYMOUTH FURY III
SALE PRICE $3992

Stock No. 8717

'75 Valiant
'75 Chrysler Cordoba
'75 Ford Ltd.
'75 Ford Granada Ghia
'75 Valiant Scamp
'75 Valiant Duster
'74 Mercury Bobcat
'74 Fury III
'74 Maverick
'74 Ford Pinto
'74 Plymouth Cricket
'74 AMC Gremlin
'74 Super Beetle
'74 Toyota Mark II
'74 MGB
'74 Valiant Duster
'74 AMC Javelin
'74 Olds Omega
'74 Chrysler Newport
'74 Toyota Corona S.W.
'73 Satelite Sebring
'73 Gran Torino Sport
'73 Buick Century Regal
'73 Gremlin X
'73 Mercury Montego S.W.
'73 Valiant
'73 Dodge Polara
'72 Mercury Comet
'72 Chevy II
'72 Comet G.T.
'72 Ford Gran Torino S.W.
'72 Mercury Cougar XR-7
'71 Mercury Marquis
'71 Chev Kingswood S.W.
'70 Chevrolet Biscayne
'70 Chrysler Newport cust.
'69 Chev Impala
'69 Meteor Montcalm
'68 Chev Impala
'68 V.W.
'68 Chrysler Newport

PLUS MANY MANY MORE

ENSIGN
Chrysler-Plymouth Ltd.
DOWNTOWN YATES AT COOK
Dealer licence number D-3660
386-2411
Open Weekdays Till 9:00

'67 CAMARO CONV. 327 MUNCIE 4-speed. Kregger mags, good shape. Must sell before Thursday. $1,600 or best offer. Days 383-8444, nights 383-4852.

1972 CORTINA WAGON, AUTOmatic, radio, low mileage, $1775. Appointment to see, 477-0510, Sports Classic Cars, 2825 Bridge, D-1236.

1958 HILLMAN MINX, TESTED runs well, good rubber. Phone 479-6778.

1975 TOYOTA LANDCRUISER, fully equipped, plus. Has never been out of city. 386-0981 after 5.

1965 IMPALA, ONE OWNER, just tested, best offer. 1410 Slater Pl.

1963 BUIC KSPECIAL, V-8, AUTOmatic, P.S., P.B., 4-door sedan, good condition. $700, 383-9265.

1969 DATSUN 1000, GOOD CONDItion, $950, 383-4461.

150 CARS FOR SALE

Garden City Auto Sales
GENERAL MANAGER Harold D. Jamison

WE Really Come Through For YOU!

74 Corvette
74 Roadrunner
74 Camaro
74 Pinto
73 Olds 2-dr HT
73 Valiant Scamp
73 Cortina
73 Corvette
72 Eldorado Coupe
72 Challenger
72 Charger
72 Chevelle Malibu
70 Cougar
69 GTO Conv't
67 GTO Conv't
67 Olds Conv't

No Reasonable Offer Refused
TRADE Up or Down

HAVE THE CAR S CHECKED BY YOUR FAVORITE MECHANIC OR OUR SERVICE DEPT.
While You Watch At Our Expense

Garden City Sales — Service Ltd.
2978 Douglas
382-9111
DLD 3790

HORNWOOD MAZDA

SHOP AND COMPARE!!
ALL CARS PRICED

68 LAND ROVER 4x4
68 TOYOTA Corona, mint!
75 COMET, 6,000 miles.
73 MAZDA RX3 coupe
74 VEGA S.W., auto.
73 TOYOTA P.U., camper
72 MAZDA R100
66 VALIANT Auto.
73 MAZDA 1600 S.W.
70 MAZDA 1800 auto.
69 CHEV Pickup
70 GTO Convertible
69 BUICK Skylark, H.T.
68 COUGAR PS, PB, AT.
74 CHEV ¾-ton V-8, P.S., P.B., A.T.
73 BUICK Century H.T.

This Weeks Specials
68 OLDS VISTA CRUISER REG. $2195 NOW $1695
69 JEEP WGN., 4x4, V8 REG. $2095 NOW $1895

BANK OF B.C. FINANCE

HORWOOD MAZDA
385-1451
810 Johnson at Blanshard
Dealer License Number D-3273

B. MADSEN MOTORS LTD.

1974 CHEV Impala $4095
1974 CHEV 9-pass. wagon
1974 DODGE Charger $4495
1973 CHEVELLE Malibu $3495
1973 ASTRE S.W. $2795
1971 DATSUN 510 $1795
1970 MAZDA station wagon $1595
1969 SUNBEAM Arrow $1395
1968 FIREBIRD 400 $2495
1967 THUNDERBIRD $1995

2691 SOOKE RD. 478-5011
D.L. 1668

73 CHEV Bel-Air
4-door, V-8, automatic, power steering, power brakes, radio. Special $2450. Gem Motor Sales Ltd., 480 Esquimalt Rd. 382-7195. D-2264.

MUST SELL '67 BEAUMONT STAtion wagon 6-cylinder automatic, good condition, $600 or best offer.
'69 MUSTANG CONVERTIBLE, 351, 4 speed. Immaculate condition. $3200 or best offer. 383-5008.

1970 FORD LTD STATION Wagon, power steering, power brakes, air conditoning, cruise control, AM-FM Stereo, radial tires, disc brakes. $1,400. Mechanically excellent, body has rust. 382-7864.

1974 MERCURY METEOR STAtion wagon, radio, power steering, power brakes, power rear windows, radials, as new $4700. 479-7318 after 4:30 p.m.

1975 PONTIAC LAURENTIAN station wagon, well equipped, must sell, James Bay Square, 424-425 Simcoe.

'72 MAZDA STATION WAGON, clean condition, low mileage, roof rack, offers. 388-6228 or 479-1543.

'68 MUSTANG 289, POWER steering, power brakes, excellent condition. 384-3173.

MECHANICAL SPECIAL, 58 AUStin Cambridge, no rust, motor needs work. 652-2954.

1972 CELICA ST, GOOD CONDItion, $2500 or best offer. 383-1491 after 5 p.m.

1972 PINTO STATION WAGON, 31,000 miles, automatic. $2395, 386-3923.

1961 PONTIAC, 6 CYLINDER, good condition, $225 or best offer, 385-4121.

WOW! 455 OLDS 88. 45,500 MILES. New paint, 385-8625 after 6 p.m.

1070 1445 VOLVO, GOOD SHAPE. 383-0217 or 383-7944.

1966 RAMBLER SIX AUTOMATIC, tested, very clean, phone 386-7388.

73 GREMLIN X, V-8, MAGS. 478-1898 after 5 p.m.

150 CARS FOR SALE

S&H TOYOTA

VICTORIA'S FIRST Toyota Dealer

76 TOYOTAS ON THE WAY!
LOTS OF 75s TO CHOOSE FROM

74 BUICK Century Lux, 2 dr. h.t. Immaculate $4595
73 CHEVY Nova S.S. $4195
73 FIAT 128A 4-dr. $2285
72 PINTO S.W., A.T. $2895
71 TOYOTA Corolla S.W. $1595
71 DODGE Demon 340 $2595
70 SPRINTER $1595
70 TOYOTA Crown 4 Dr. A.T. $1995
70 CHEV 6 Cyl., A.T. $1695
68 BARRACUDA CONV. $1695
68 AUSTIN S.W. $895
68 FORD P.U., 4 spd. $1895
68 BARRACUDA. Performance car $2395
67 VW S.W. $1295
67 CORTINA S.W. A.T. $1195

SAUNDERS & HITCHMAN Sales & Service Ltd.
2040 Cadboro Bay Road At Fort and Foul Bay
Dealer Lic. D-1460
592-2471

AMC

AMC '76 YES!

HERE NOW!
Gremlin
Pacer
Hornet
Matador
"Covered by the AMC Buyer Protection Plan"

"GOOD GUYS" Used Car Features:

'72 JAVELIN HARDTOP One owner and beautiful! $3295

'73 MUSTANG MACH 1 Clean as a new pin and well equipped! $4495

REG MIDGLEY
MOTORS LTD.
736 Cloverdale
385-8756
Dealer Lic. D3785

1966 CORONET 500, NICE CONDItion. Buckets, console, radio, power steering, power brakes, new tires, must be seen. Asking $1,600 or best offar. 382-5138, 595-2105.

'68 GRAND TORINO, GT CONvertible, V-8, power steering, power brakes, power top, low mileage, new trans. $1,500. 478-5176 or 386-2156, ask for Rick.

BUY HERE—PAY HERE
69 CHEV Ht. A.T. $400 down
10 monthly payments $50 F.P. $900
PALM MOTORS LTD. D-1840
2936 Douglas 386-8385

1973 FORD LTD BROUGHAM 4-door hard-top, air conditioning, vinyl top, new tires, asking $4,800; open to offers; call 383-3024 or 652-3856.

1968 EL AMINO 327, 4-SPEED, IN line shifter, headers, torker, holley, mags, new paint and more. 479-8750.

1968 CHEVELLE MALIBU, HOT 327 4-speed, black vinyl top, super wide tires. Excellent condition. $2900 firm. 478-7255.

IF YOU ARE INTERESTED IN racing a stock car I have a 1961 Comet complete. Offers on $600 Len 478-5980 after 6.

'70 NOVA SS 396, 350 HORSE, turbo 400, power steering, power brakes, new tires, 49,000 miles. 477-2965.

1975 HONDA CIVIC HATCHBACK, keystone mags, tacometer, AM-FM stereo. Owner is leaving city. Must sell. 384-7409.

'65 PONTIAC CUSTOM SPORT 2 dr. HT 6 auto. P.S. P.B., bucket seats, good condition. $850. 382-5402.

1971 CADILLAC ELDORADO. Fully equipped, 56,000 miles. $4950. 656-1033.

'67 MUSTANG FASTBACK GT, 289. Loaded with extras. $2,795, 477-3894.

1969 CADILLAC FLEETWOOD. Midnight blue with vinly top. Immaculate. $3,800. 385-7692.

1971 THUNDERBIRD, LANDAU, new paint, 52,000 miles, a bargain at $3995. 479-2657.

'63 ACADIAN CONVERTIBLE, six cylinder automatic, mags, new paint. Ask for Gary. 656-4946.

150 CARS FOR SALE

SUBURBAN MOTORS
NORTH ON DOUGLAS

HOME OF LINCOLN, MERCURY, MONARCH, METEOR, MONTEGO, COUGAR, COMET, BOBCAT, '76 CAPRI II AND FORD TRUCKS!

GAS MISER'S!

74 GREMLIN 'X' 2 door standard transmission, power steering, power brakes, radio. $2895
74 ASTRE 2 door, 4 cylinder, 4 speed, radio. $2495
73 MAZDA Rotary, 4-door sedan, 4 speed, radio, only 7,000 miles. $2495
72 VEGA Hatchback, 2 door, 4 speed, radio. $1995
71 MAZDA 2 door, 4 cylinder, automatic, radio. $1595
70 SUNBEAM ALPINE GT, 4 speed, radio. $1195
69 CORTINA 2 door, 4 cylinder, 4 speed. $995
68 CORTINA 2 door, 4 cylinder, 4 speed. $895

See our large inventory of new '76 and '75 models, cars and trucks

FOR IMMEDIATE DELIVERY!

ON THE SPOT APPRAISALS AND FINANCING!

THE CAT'S WHERE IT'S AT!

WIDE OPEN UNTIL 10 P.M. WEEKDAYS
6 P.M. SATURDAY

3377 Douglas St. 386-6131

Dealer Lic. D. 2298

INFLATION BEATER
1975 AUSTIN MARINA
We have a good selection of models and colors priced from only $3415

ONLY FIVE
1975 M.G.B.'s
Left in Stock!
From $5095

PLIMLEY
BRITISH CAR CENTRE
1010 Yates 382-9121
VICTORIA, B.C.
Dealer Licence Number D-1777

Strait Motors

74 Dodge S-W, air $4695
73 Vega Hatchback $2295
69 Merc Marauder $1995
69 Cortina G.T. $1295
69 Fairlane 6-cy. auto. $1495
68 Ford Country sedan station wgn. $1295
67 Ford 6-cyl. auto. $1095
67 Cougar auto. $1795
66 Satellite Htp. $1995

STRAIT MOTORS LTD. D-3417
1513 QUADRA AT PANDORA
384-8191

ART'S CAR SALES
See our selection, cars—trucks.
310 Bay St. D-3415 383-8302

'73 TOYOTA CELICA ST., GOOD condition, best offer. 386-6280 evenings.

1956 THUNDERBIRD. Comox, 339-4272

'72 PONTIAC CATALINA, BEAUtiful condition. $3500. 479-8022.

150 CARS FOR SALE

DOUGLAS VOLKSWAGEN
PORSCHE
AUDI

$AVE HUNDRED$
33 - 1974 VW BEETLES
CUSTOMS, SUPERS, AUTOMATICS—All radio equipped—Balance of Factory warranty—extremely well cared for—All diagnostic tested.
FROM $2595 to $3195

DEMOS

75 AUDI 100 LS. white, 4-door, automatic sedan with sunroof, factory air, AM-FM radio and tape deck. 10,000 miles on this beauty! $9595
75 AUDI 100 LS. Metallic blue 4-door automatic sedan with factory air conditioning, radio anl only 11,000 miles $8995
75 VW RABBIT 2-door deluxe. Automatic transmission, radio $4695
75 VW RABBIT 4-door, custom sedan with automatic transmission, radio and 5,000 miles! $4795

PREMIUM USED

71 BUICK SKYLARK 4-door sedan. 6 cylinder, automatic, power steering, radio. $2795
71 PINTO 4-speed. Radio, mag wheels $1995
70 MAVERICK. Economical 6 cylinder, standard transmission $1695
70 BMW 1600. Radio, low mileage, and immaculate! $3995

Largest Selection of New and Used VW CAMPERS, BUSES and VANS All Models on Vancouver Island

Douglas Volkswagen Ltd.
3329 Douglas Street
388-5466
Dealer Licence Number D3715

Speedway
VOLKSWAGEN
PORSCHE • AUDI

QUALITY USED CARS

75 VW Beetle sunroof
74 FIAT 124 Spyder
74 OLDS Cutlass
74 DODGE Dart
73 NOVA
73 MAVERICK auto.
72 MGB
72 PORSCHE 911
72 PORSCHE 914
71 TOYOTA 2 dr.
70 VW Squareback AT
69 CAMARO Z28
67 FIAT 850

CAMPERS

74 DODGE motorhome
(2) 75 VW camper demos
61 GMC panel

Speedway Motors Ltd.
971 Yates at Vancouver
Dealer Licence Number D-3141
385-2415

'65 PONTIAC, GOOD CONDITION. A-C and tape deck. $900. 384-9422 Norman.

72 CELICA RED, BLACK INTERIor, best offer, over $2,300. 382-1395.

150 CARS FOR SALE

VICTORIA DODGE CHRYSLER
ON YATES

The Doubt is OUT
WHEN YOU BUY A USED CAR AT VICTORIA DODGE CHRYSLER

OUR used cars are reconditioned in our service department, safety checked, compression checked and guaranteed to pass Gov't inspection then we back them with our own NO COST 100% 30-day or 1,000-mile power train warranty plus a 2-year G.W. warranty, YES! THE DOUBT IS OUT when you buy a used car from us!

71 DODGE Challenger convertible, 8 automatic, power steering, power brakes, radio, 35,000 miles. Immaculate condition. $3695

72 MAZDA 1800 Pickup and Canopy, 4-speed, radio, only 22,000 miles, Westcoast mirrors $2295

73 PLYMOUTH Grand Coupe 2-door hardtop, V-8, automatic, power steering, power brakes, power windows, radio, air conditioning. $4295

73 OLDS CUTLASS Supreme 2-door hardtop, V-8 automatic, power steering, power bakes, radio. $4295

74 DODGE CHARGER SE V-8 automatic, power steering, power brakes, radio, low mileage. $5195

74 PLYMOUTH Satellite 2-door hardtop, V-8 automatic, power steering, power brakes, radio, low mileage, mag wheels. $4995

75 CORONET Custom 4 door sedan, 8 automatic, power steering, power brakes, radio, vinyl roof, 13,000 miles. Grab this super buy at $4395

HOURS
9-9 Monday - Friday
9-5 Saturdays
VICTORIA DODGE CHRYSLER
819 YATES
384-8174
Dealer Licence No. D-4916

DePAPE
Victoria's ONLY INDOOR CAR LOT

75 Dodge Van
6 Cyl., Auto., 800 miles
75 Dodge Sport
Dart 2 Dr. HT, A.T., P.S., P.B.
74½ Datsun 260Z
4-spd., radio, only 1100 miles.
74 Thunderbird
Air, Stereo, Full Power
74 VEGA
Auto, radio, gas miler
73 JEEP 4x4
Wagoneer 4-door V-8 auto p.s. P.B. Radio, gorgeous, 1 owner
73 Cadillac
Coupe, Sunrood, Air, Stereo, Cruise
73 Olds Toronado
Air, stereo, full power.
73 Cougar
Auto, P.S., P.B., Vinyl
72 Pontiac GTO
AT, PS, PB, PW, P-Seat, vinyl.
72 VW Super Bug
Mags, radio, tape, Beautiful.
72 Datsun 240Z
Auto., radio, radials.
72 DATSUN 1200
Deluxe, radio, 4-speed.
72 Mustang Mach 1
V-8, auto., PS, PB, radio.
72 Cadillac
Eldorado, convertible, loaded.
71 Hornet
6 cyl., Auto, Tape
70 Challenger
R.T., 383 mags and tires, custom paint, beautiful
70 Meteor Wagon
V-8 auto, P.S., P.B., roof rack
69 Sunbeam Alpine
GT, Auto, Mags, Radio, Sporty.
68 Meteor
2-Dr., V-8, A.T., P.S., P.B., vinyl.
68 Mustang Conv.
289, PS, PB, Auto, Hurry!

MANY MORE TO CHOOSE FROM
9 a.m. to 6 P.M.

DePAPE MOTORS LTD.
760 JOHNSON ST.
384-8035 Dir. D-1792

1965 VALIANT SIGNET 2-DOOR hardtop, 6 automatic, bucket seats, $800. 592-0700.

'56 VW BUG $275. 595-8275.

67 FORD LTD, AUTOMATIC, radio, new tires, 642-5150.

150 CARS FOR SALE

THREE POINT MOTORS
Mercedes-Benz
DATSUN

73 HORNET STATION WAGON
Green "Sportabout" with 22,000 miles $3,295
72 MAZDA PICKUP AND CAMPER
Fully equipped $3,595
72 CATALINA
Beautiful one-owner two-door hardtop with vinyl roof, automatic, power steering, power brakes, radio. $3,595
72 PINTO
Very sporty "Runabout" with vinyl top, sun roof, E-T mag wheels, wide oval tires, front spoiler, sports wheel, tachometer, radio $2,995
72 PINTO WAGON
Nice green unit with wood grain panels; automatic, radio $2,595
72 BEETLE
Blue, 20,000 miles $2,695
64 DODGE $695

2620 GOVERNMENT at HILLSIDE
385-6737
OPEN 'TILL 9 P.M.
Dealer's licence D1925

You Can Expect A Great Deal From . . .

Cornell
CHEV/OLDS
Cadillac
CHEVROLET TRUCKS
Sales/Service 385-5777

OPEN 'TIL 9 P.M.

OVER 76 OK USED CARS To Choose From

CORNELL
CHEV - OLDS LTD.
3050 Douglas—385-5777
Dealer Licence D-3162

SEE THE INFLATION FIGHTERS
Help Stretch Your Budget

69 CHEV Hardtop $802
69 CORONET Automatic $726
69 MAZDA $750
68 VW Beetle $908
68 DATSUN Pickup $891
68 PONTIAC Stn. Wgn., A.T. $769
68 CHEV Automatic $410
67 CUTLASS Hardtop $989
67 MERCURY Hardtop $814
67 CORTINA $390
66 CHEV Impala $631
66 DODGE Automatic $516
65 FAIRLANE 6 cyl. Htp $575

PALM MOTORS LTD.
2936 DOUGLAS AT BURNSIDE
386-8385 D-1840

ART'S CAR SALES
310 Bay St. 383-8302
69 Dart Swinger, auto. $2695
68 Sport Satellite, 4 spd. $1695
67 Dart GT, 4 spd. $1395
66 Pontiac, 4 Dr. auto. $795
66 Chev Impala SS 2 HT $895
66 Dodge Coronet Wagon, 6 AT $895
65 Ford Fairlane, auto. $495
D-3415

NO INTEREST
62 PONTIAC Ht. $100 Down
6 monthly payments $40 F.P. $340
PALM MOTORS LTD. D-1840
2936 Douglas 386-8385

UNDER $1000
1971 Austin America 4 cylinder, cheap on gas. Low mileage, excellent transportation. Must be sold. 384-4672.

WE FINANCE ANYONE
67 FORD Ht. A.T. $175 Down
8 monthly payments $50 F.P. $575
PALM MOTORS LTD. D-1840
2936 Douglas 386-8385

1971 VOLKSWAGEN DELUXE beetle, immaculate shape throughout tested. Radio, gas heater, 52,000 miles, $2,150. 382-1424 between 4-6:30 p.m. only.

1974 GREMLIN, AUTOMATIC, excellent condition. All papers. Asking $2900 or offers. 382-6943 or 382-7271.

1973 MALIBU SEDAN, 6 CYLINder automatic. Power steering, power brakes, tinted glass, etc. $3,600. 595-4759.

1973 VOLKSWAGEN HATCHback, like new, radial tires, standard, radio and tape deck, $3,000. 382-2637.

'63 CORVAIR MONZA TWOdoor. Running very well tested. 478-4603.

MUST SELL — 1972 GREMLIN standard, good condition. $1700. Offers. 383-7039.

'71 MERCURY MARQUIS STAtion wagon, extras, $2,500. 477-1037.

1968 CADILLAC, BEAUTIFUL shape, asking $2,295. 477-2044.

CARS FOR SALE

McCALLUM
DATSUN
VOLVO
McCALLUM
McCallum Motors Ltd.
1101 YATES AT COOK
382-6122

74 RANCHERO 500, V-8, A.T., P.S., P.B., radio, vinyl roof, mint. $4795

74 Malibu 4 dr., 6 cyl., A.T., P.S., P.B., radio. $3895

72 Volks Beetle, 4 spd. $1695

71 PONTIAC GTO, V-8, A.T., P.S., P.B., muscle that you'll love. $3795

74 GREMLIN 6 cyl. 3 spd. 10,000 miles. $2995

COLWOOD LOT
1836 Island Highway
478-1741

74 FORD Bronco, 4x4, V-8, radio, radial tires, auxiliary gas tank, 2 tone, 15,000 miles, one owner.

72 TOYOTA 1600, Station Wagon, 4 speed, radio.

74 CHEVELLE Malibu, 4-door, 6 cylinder, automatic, power steering, power brakes, radio. 12,000 miles!

66 VW Deluxe 4 speed

75 VOLVO 242 GL, 4 speed with Overdrive, radio, AM-FM, air conditioning. Save $1200

SEE DON PARKER OR RENE DE BELLEFUILLE TO DISCUSS TERMS TO SUIT YOUR BUDGET

BUSINESS HOURS
MON.-THURS. 9-9
FRI.-SAT. 9-6
Dealer Lic. D-4849, D-3111

1966 IMPALA, 4-DOOR HARDTOP V-8, 283. Power steering power brakes, new tires. Excellent condition $950. 477-0861.

'74 DART, 2-DR. HARDTOP, 6 AUtomatic, power steering, power brakes, radials. $3900. 652-2519 after 6.

'68 BUICK SKYLARK, CUSTOM, 2-door hardtop, 350, 2 barrel, automatic, power steering, power brakes. Only $1400 656-3037.

1956 PONTIAC 2-DOOR HARD top, good condition, offers. 478-7498.

'73 CAPRI 2000, SUN ROOF, new radial tires, all accessories. $3,600. 478-1935.

1973 CADILLAC SEDAN DE Ville, white leather, only 12,000 miles, immaculate, $7,995. 477-2104.

1970 CHRYSLER NEWPORT, 2-door hardtop, 383, radial tires, $1,200, 112-743-9127 Collect.

'75 TOYOTA COROLLA 1200, 2,000 miles, excellent shape. $2800 or best offer. 652-2224, Dean.

69 TOYOTA CORONA, AUTOMATic, radio, brand new Michelin radials, good condition. $1325. 477-4253.

63 BUICK SPECIAL, V-6 STANdard. Tested. Offers. Call after 6 p.m. 384-3243.

1966 VOLKSWAGEN BEETLE, radio, excellent condition. $1400 or best offer. 479-4882.

NEWLY RESTORED 1950 PONtiac. Drive train rebuilt. Needs paint now. 477-4961.

CONVERTIBLE. '72 COUGAR XR7. Auto., PS., PB., $3,850 or best offer. 382-9356.

'61 FALCON STATION WAGON, 6 cylinder, automatic, fantastic on gas. 592-9540.

'73 VW BEETLE, ABSOLUTELY like new, $2,600 or best offer. 384-4350, anytime.

1973 CELICA ST, 13,000 MILES, excellent condition. $3300. 592-1990, 384-9922.

1974 FIAT 128, EXCELLENT CONdition, ..700 including cassett deck. 5..-7979.

'70 TOYOTA CORONA MK II, 4-door, ..matic, $1800 or best offer. 385-6453.

1972 COLT STATION WAGON, 32,700 miles. Must sell. 478-5127, 598-5929.

'69 CAMARO SS 396, CUSTOM paint, loaded with extras 382-8012 or 388-5735.

'62 CHEVY II, 6 STANDARD, radio, Sept '76 test, good shape, offers 382-8012 or 388-5735.

1969 AUSTIN, 1800, IMMACULATE throughout, 4 door, offers to $1200 592-0428.

1973 ASTRE WAGON, $2300; 1966 Chev ½-ton, $1000; 1971—8' cab over camper, $1800; 652-1913.

MUST SELL, 1967 COUGAR, blue with black vinyl top, 289 automatic, best offer. 479-2035

COLLECTORS 1953 BUICK 2-door, exceptional, $1,200 or best offer. 598-1359.

FOR SALE AS IS, RELIABLE transportation, '65 Pontiac V8 automatic, best offer. 479-4854 Rob.

65 BARRACUDA, 273 4-BARREL, air shocks, wheels, etc. $1350. 813 Intervale.

63 PONTIAC BONNEVILLE, 2 door hardtop, 389 automatic, $650. 382-5402.

1967 FORD FALCON SPORTS coupe, excellent mechanical condition. 477-8480.

1972 DATSUN FASTBACK 2 door, model 1200. $1200. Phone 477-5274.

1964 RAMBLER STATIONWAGON, $375 or best offer. Very good condition. 383-7486.

1962 PONTIAC PARISIENNE. Offers. 479-6904.

1970 MAZDA 1500 WAGON, $1300. 3317 Oak St.

'69 PONTIAC GRAND PRIX, IMmaculate. 595-0551.

VW BEETLE 1965, RUNS REAL well. $695. 383-6875.

'64 CHEV BISCAYNE, TESTED good condition, $400. 384-1448.

UNIQUE '51 CADILLAC HURST, $1500 652-5728.

'71 CORVETTE LT1, $6,000 595-4381, 477-3066.

1967 RAMBLER REBEL STAtion wagon, best offer, 478-8183.

1972 DATSUN 510, 2-DOOR sedan. $1100. 642-3790.

151 SPORT, IMPORT CARS

1966 MERCEDES BENZ 250S, European model, electric sunroof. Immaculate condition. New upholstery and Michelin tries. Must be seen to be appreciated. $4800. 478-5682.

1969 TR6, 60,000 MILES, 4 NEW radial tires, tape deck, AM-FM radio, rebuilt rear-end, will take offers, between 4-6 p.m. at 386-6961

CERTIFIED '62 JAGUAR SEDAN 3.8, automatic. Interior and body in excellent condition with FM 8-track tapedeck, 384-4868.

1969 TRIUMPH GT6. VERY good condition. Very slight body damage, coverable by ICBC. $1900. 479-8484.

'68 CORVETTE, $5000. 479-4184.

151 SPORT, IMPORT CARS

'71 MGB, EXCELLENT SHAPE throughout, 39,000 miles, mostly on highway. Has been well cared for. $2,950 firm. 479-4644.

1974 260Z
Metallic silver, extended warranty, many extras including air, price negotiable. Call Richard, 385-4227.

1974 MGB EXCELLENT CONDItion, 17,000 miles, tested, gold colour reasonable offer. 388-5278 or 477-6911 ext 243 (ask for Ron).

TRIUMPH SPITFIRE 1975 $1,000 less than replacement. Hard top, soft top, delft blue, radio, extras. $3,999.99. Phone 477-2960.

TRIUMPH TR-4A IRS
New Pirellis, new paint, mint condition, must sell now. 656-6000.

1967 AUSTIN HEALEY Roadster, mint condition. 50,000 original miles. Offers. 478-0148.

FIAT 124 SPYDER, MAGS, LUGgage rack, radials $2500. Offers 598-7255.

1974 MGB, EXCELLENT CONDItion, $4200 or offers. 384-4232, 652-2203 after 5.

MERCEDES BENZ 220 S 1960 good condition $1400 2698 Foul Bay Rd.

'74 MG MIDGET, EXCELLENT condition. 11,000 miles. $3200. 652-3743.

MORGAN +4, WHITE, IMmaculate. $6995. Victoria Press, Box 705.

71 DATSUN 240Z 46,000 MILES. First $3,000. 477-6414 or 595-0575 after 6.

'71 FIAT 124 SPORT COUPE, 28,000 miles. Asking $2,700. 477-5904 or 385-7932.

1948 ROVER MODEL 75 SALOON 60,000 miles, show room condition. $3700. 382-3286.

74 LIMITED EDITION PORSCHE 914, 2 litre, black and yellow. $6,500 firm. No trades. 383-7001.

1972 240-Z DATSUN EXCELLENT shape. Offers to $4300. View at 3551 Thistle phone 595-8147.

HARD TOP FOR TR6 DELUXE model, color coated. 112-754-7467.

'72 TRIUMPH SPITFIRE, EXcellent condition, $2600, 478-7691.

1973 AUDI FOX, EXCELLENT condition, 652 3606 or 652-2350.

1959 CORVETTE—NEED MONEY. $3,600. Phone 382-9019.

'74 DATSUN 260Z, 10,000 MILES. 477-3679.

'74 AUDI, 100, ALL EXTRAS, 595-3363.

'59 MGA, COMPLETELY REStored, 382-2524.

154 TRUCKS and BUSES

VICTORIA DODGE CHRYSLER
ON YATES

JUST RECEIVED
FINAL
Allotment of
1975
Dodge Tradesman
VANS
6 cylinder, standard
LIMITED NUMBER
DON'T DELAY

9-9 Monday-Friday
9-5 Saturdays

VICTORIA
DODGE
CHRYSLER
819 Yates
384-8174
Dealer Licence No. D-4916

MUST SELL QUICKLY
1974 JEEP CHEROKEE, 4-WHEEL DRIVE, QUADRA-TRAC, AUTOMATIC. GOOD RUBBER, GOOD CONDITION, 19,300 MILES. ONE OWNER, $5200. 477-6935 BEFORE 6 P.M. 652-3436 AFTER 6 P.M.

'75 RANCHERO GT PICKUP
V8 400, 2 barrel automatic, 9,500 original miles. 3,000 miles (3 months still under Warranty) PS, PB, P windows, tilt wheel. AM-FM Tape, radio and Mags. Plush interior. Cost new $7,500, must sacrifice $6,250. Private sale. Call Vancouver 876-5644 anytime.

1972 FORD ¾-TON, V-8, 4-SPEED, $2450; 1974 JEEP pickup, V-8, automatic, 4-wheel drive $5495; 1967 CHEV with Vanguard camper $2600. 386-6511.

VICTORIA 4-WHEEL DRIVE
597 Hillside at Rock Bay D-2295
1969 STEP VAN GMC 4 SPEED, V8, new paint, tested. Nice shape $4000 or offers. 1971 window van 6, automatic. Fargo. engine overhauled, new paint, $300 or offers. 1972 Chev ¾ ton truck, 402 V8 automatic, power steering, power brakes, overhauled motor, new paint. $3100 or offers. 383-9630.

HUNTERS SPECIAL
4x4 Dodge Ram Charger S. E. Low mileage. Loaded with extras. Bucket seats, carpeting throughout, roll bar, dual exhaust, radio, power steering, power disc brakes. $6300 or closest offer. 383-1914 and after 4 call 385-7806.

1966 4X4 ¾-TON DODGE POWER wagon. Shaft drive winch. Chains and grips. Large, fully self-contained Holiday Camper. $3,600. Will take Japanese ½ ton as part trade. 595-3367.

1960 ½ TON CHEV PICKUP 8,000 miles on new rebuilt 6 cylinder motor, standard transmission, comes with wood canopy, $800. 383-9265.

1972 CHEVROLET C50, 350, V8, 5 speed, 20'x8' special box. Tail gate, furniture pads, custom cab, excellent shape. Low mileage. 385-3170 or 477-1922.

1974 ¾ TON FORD RANGER XLT, 460 motor, power brakes, power steering, automatic transmission. Many extras. Phone 477-2275.

'74 CHEV, ¾ CHEYENNE, auto., radio, PS, PB. Also '74 ¾ Chev PB, 4 speed, radio. Both have 350 V8. 598-7694.

LEN BARKLEY INTERNATIONAL LTD.
New and Used Trucks
517 Herald St. 388-5508

'72 FORD F100, NEW VANGUARD canopy, 5000 lb. trailer hitch and towing package. $3500 or best offer. 478-0627.

'71 DODGE TRADESMAN 200, 43,000 miles, automatic, slant 6. partially camperized. 384-5639 after 6.

HUNTER SPECIAL 1960 INTERnational ½ Ton 4 speed, government tested, runs well. $475. Phone 479-4055.

BRAND NEW DATSUN 4-TON pickup, fully equipped.
McCALLUM MOTORS LTD.
1101 Yates D66227 382-6129

1974 CHV ¾ TON, 350 MOTOR, heavy duty, lot sof extras, immaculate. Offers on $5,300. 119 Helmcken.

1975 DODGE ¾ TON, CUB CAB. 360 engine, automatic, power steering, extra tank, 10-ply tires, $5500 firm. 478-..20.

'74 JIMMY FOUR BY FOUR, power steering, power brakes, automatic, 11,000 miles. Offers. 385-3097.

1963 MERCURY ¾ TON, $800. 382-5774.

69 GMC TRUCK IN GOOD SHAPE 656-5886

154 TRUCKS and BUSES

ENSIGN
Dodge TRUCKS
AND
RECREATION VEHICLE CENTRE

QUADRA AT CALEDONIA

QUALITY USED TRUCKS

75 DODGE ½-TON
pickup, 6 automatic, power steering, power brakes, radio, canopy.

74 FORD ¾ TON
pickup, 360 V-8, automatic, radio, power steering

74 DODGE TRADESMAN VAN
Long wheel base, V-8, automatic, power steering and brakes, radio.

74 DODGE W200
4-wheel drive pick-up, V-8, 4-speed, long box.

74 DODGE W100
4-wheel drive pick-up, V-8, 4-speed, short box.

74 FORD ½-TON
V-8, 4-speed, 4-wheel drive.

74 DODGE B100 Van
Slant 6, automatic, power steering.

74 FORD Ranchero Squire
V-8 automatic, power steering, power brakes, radio.

70 INTERNTL.
4-WHEEL drive, power steering, power brakes, radio, automatic.

69 DODGE ¾-TON
camper special, V8, power steering, power brakes, radio, dual tanks.

WE BUY GOOD USED TRUCKS FOR CASH

SEE THE TRUCK SPECIALISTS AT

ENSIGN
DODGE TRUCK CENTRE
QUADRA at CALEDONIA
386-2411
Ask for Truck Sales
Dealer Licence Number D-3672

JEEP CITY
VICTORIA'S NEW 4 WHEEL DRIVE CENTRE

SPECIAL OF THE WEEK
71 VW WESTFALIA Camper. Complete $4895

Reg Midgley's
JEEP CITY
3342 OAK ST.
Near Town and Country Shopping Centre
386-7571 Dlr. Lic. D4530

B. MADSEN MOTORS LTD.

74 FORD ¾-ton P.U.	$4495
73 GMC 1-ton C+C	$3795
73 CHEV 4x4 P.U.	$4795
72 MAZDA P.U.	$2195
72 FORD 1-ton Kary-Van	$4095
71 GMC ½-ton P.U.	$2495
70 GMC ½-ton P.U.	$2395
74 GMC ½-ton P.U.	$3695
69 FORD camper van, fully equipped	$3995

2691 SOOKE RD. 478-5011
D.L. 1668

1975 GMC ¾ TON SIERRA Grandes camper special. Loaded, canopy, roof rack, tilt steering, 2 batteries, heavy duty springs, 10,000 miles. Like new, $5,700. Phone evenings 382-2649.

1970 ECONOLINE BIG 6 STANdard. 25 miles per gal. New tires, custom finished interior. Dial 598-3711 and ask about this beautiful unit.

V-8 POWERED 1970 DATSUN ½ Ton, rebuilt Ford motor and automatic transmission, mags with Super Charger tires, tested. $1350 479-8896.

'65 DODGE VAN, 9' TINTED sunroof, 5500 rebuilt motor, camperized, good condition. Must sell, asking $1800. 382-3286.

'74 GMC CUSTOM H.D. ¾ TON, 350, auto p.b., radio, 25,000 miles. $3,895. Firm. 748-8760, MDL 3935.

1961 IHC 180 TANDEM DUMP truck. $3000 or nearest offers. 479-8698.

HUNTERS '70 BLAZER 4x4, V-8 4 speed, tape deck, new tires and paint. $3500. 595-7628.

1972 FORD ½-TON V-8 AUTOmatic, new tires, 54,000 miles. 382-2843.

1963 MERC PICK UP, 6 CYL., 4 speed. 748-2616 Duncan.

1974 INTERNATIONAL TANDEM dump, 478-8612.

154 TRUCKS and BUSES

1974 JIMMY 4-WHEEL DRIVE, fully loaded, black and chrome with orange pinstriping. Immaculate condition. Asking $5,500 or take over lease for 1 yeor at $140 monthly. Call Parksville 248-5924 (May be seen in Langford.)

DISPOSAL SALE, '66 ONE-TON aluminum van, insulated on duals; '60 ¾ ton walkin, metro steel deck; '63 Reynault station wagon R4; '63 GMC walkin ½ ton, cash offers on above. 477-4700.

72 INT. ½ TON
Pickup, 6 cyl., 4 speed, Mirror $1950. Gem Motor Sales Ltd., 480 Esquimalt Rd. 382-7195. D-2264.

1970 FORD ¾-TON 360 AUTO radio. $2195
PAINTER MOTORS LTD.
1513 Quadra D-5005
For appointment to view 385-5854

1965 CHEV 60 WITH 16' ALUMInum van, 327 V-8 motor, 5-speed transmission and 2-speed rear end. Excellent running condition. $2350. 479-1071.

1974 FORD ½ TON 8 AUTOMATic, power steering, custom built insulated canopy. 6,500 miles. $5,250. Consider trade on van or 4-door 6 automatic Dart or Valiant. 478-7572.

1971 DATSUN ½ TON, EXcellent shape, radio, mirrors, mechanic owned. $1,750. 478-4211 or 656-1564.

FOR SALE 1974 GMC JIMMY 4X4, 350 4-speed, power steering, power brakes, extra seat. $4500. After 5 p.m. 598-8646.

1964 MERCURY 850 TANDEM dump. 477, 5 plus 4 on air, airgate, $3500 or best offer. Must be sold. 656-1249.

1964 FORD V8 WITH BOX. IDEAL for moving business. $2,150 or best offer. 386-8615, 383-4413.

1973 INTERNATIONAL SCOUT 4x4 22,000 miles, excellent. $4400. 592-1990, 384-9922.

1967 INTERNATIONAL PANelled Travelall, excellent condition. $1,100. 478-2073.

'69 ECONOLINE 200 WINDOW van, fully camperized, year round use. 388-9548.

'74 GMC ½ TON, V8, 4 SPEED, heavy duty suspension, new radial tires, low mileage. $3,595. 642-5551.

68 TOYOTA LAND CRUISER, 4X4 good shape, $2600. 384-7374. Ask for Mike.

1952 FORD PICKUP, MOTOR IN good condition, some body work. Asking $275. 656-5417.

HUNTERS SPECIAL. 1964 INTERnational panel. Offers 203 Quincy St. Phone 479-3670.

1968 10 YARD INTERNATIONAL tandem with H plate. 592-3052, after 7 p.m.

1962 GMC 1 TON, DUAL wheels, 4 speed transmission. Rebuilt engine, utility box. 656-1783.

1968 FORD 350 CREWCAB, 360 V8 engine, value $2000, best reasonable offer takes. 656-4745.

1972 GMC ¾ TON, 4X4, 350 motor, power brakes, saddle tank. To view 24 Chancellor.

1972 CHEVY CHEYENNE ½ TON. V8, automatic, PS, PB, mint condition. 656-5742 anytime.

1974 FORD 4 WHEEL DRIVE, F100, 11,000 miles. Phone Duncan 746-6064.

'65 VOLKSWAGEN WINDOW van, recently tested, good mechanical condition. Offers. 477-5706.

'71 CHEV CAMPER SPECIAL, V-8 automatic, power steering, power brakes, $2595. 642-5551

4X4 LAND ROVER, 62,000 MILES, good condition. Asking $2200 112-743-9149.

'73 FORD COURIER 19,000 miles, excellent shape. 383-7893.

1965 FORD METEOR, 352 CU. IN., V-8, $400. 384-1390.

METRO 1961 VAN, GOOD CONDItion, $400; 3851 Epsom Dr. 477-6280.

FORD GRAVEL TRUCK 478-1000

'67 GMC ½ TON, V-8, 4 SPEED, $1250. 382-5402.

1951 CHEV ½ TON, $500 OR BEST offer, 478-2719.

70 CHEV ½-TON SHORT BOX, canopy and mags, $3,295, 477-8767.

1972 FORD ¾ TON VAN, $3600 OR best offer. 384-6197.

1960 MERCURY 4X4 PICKUP, $800. 592-0217.

1960 DODGE WINDOW VAN best offer. 479-1237.

'75 PICKUP, SUPER CAB ¾-TON camper special. 642-5150.
69 GMC CUSTOM ½-TON, V-8 AUtomatic, $1,650. 642-5551

158 TIRES

PRE-INVENTORY
CLEARANCE
of
WHEELS & TIRES

(4) 15 x 7 AMERICAN RACING Mags to fit Chevs.	$45.00 each
(2) 15 x 7 ALUMINUM SLOTTED Mags to fit Fords and large Chrysler products.	$45.00 each
(2) 14 x 8 ALUMINUM SLOTTED Mags to fit Chev. products	$45.00 each
(4) 14 x 7 CHROME SLOTTED Steel wheels to fit Ford	$35.00 each
(4) 16.5 x 8.25 WHITE SPOKE Range wheels	$69.95 each
(6) F78-15 DAYTON belted (Available in whitewalls only)	$29.95 each
(3) L60-14 REMINGTON XT 120's	$55.50 each
(6) G-60-15 REMINGTON XT 120's	$40.00 each
(6) H.70-15 DAYTON Premium sports	$32.00 each
(8) E.60-15 REMINGTON XT 120's	$35.00 each

SEE OUR OTHER MAG WHEEL SPECIALS WHILE THEY LAST!

D & D TIRE
1620 Blanshard
382-7283

4 ONLY MICHELIN WHITE wall 215x15 steel radials. Suggested retail $340, asking $245 for set of 4. Also, on new rims 2 only H78x15 studded Remington snow tires fit 69 Buick or similar vehicle. 478-6826.

TWO SNOW TIRES ON WHEELS 6.95-14, fits Toyota Mark II, $40. 658-8593.

TWO H78-15 SEARS GLASS BELTed nylon WW. T.L.S. snow tires. 2,000 miles, $40 pair. 598-5492.

GOOD CONDITION 750 — 16, 6-ply 384-2325.

USED 1 SEASON 650-13 FOR Toyota or Datsun. 384-2325.

600X15 TIRE AND WHEEL. $10. 477-2545.

2 CAPRI 165 SR 13 RADIALS AND wheels, $75, 595-3363.

160 PARTS, ACCESSORIES

NOW WRECKING
70 Chevelle, HTP, 350, auto.
70 Camero, 307, auto., buckets.
69 Cougar, 351, auto., buckets.
69 Mustang, convert., 302 auto.
68 Chevelle, S.W., 307, auto.
68 Acadian, 2 door, 6 std.
68 Mustang, fast back, 302, auto.
68 Dodge Dart HTP, 6 auto.

66 Canso, 66 Comet HTP, 66 Ford, 65 Chevelle, 65 Pontiac, 65 Chev, 64 Chevelle Convertible plus much more.
AP
POLLARD AUTOMOTIVE
925 Dunford 478-8131

OPEN NOW
Come and see Victoria's largest stock of Hi-performance auto accessories and parts.
Mon.-Fri. 9-9, Sat. til 5
D. G. AUTO
3244 Douglas 382-4012

EXPERT SERVICE
On all tape decks and car Radios. Depot for Automatic radio warranty.
ELECTRON TV.
100 W. Burnside 383-5432

74 10 BOLT 3.73 POSI MODIFIED to fit 55-57 Chev. complete with new leaf springs, air shocks, traction bars, etc. 56 Chevy glass front end, Corvetter hood scoop and complete Olds 455. 384-5790 evenings.

160 PARTS, ACCESORIES

WARN 8,000 LB. WINCH WITH cable and controls $395; free wheeling hubs for any 4x4, $75. 386-6511.

VICTORIA 4-WHEEL DRIVE
597 Hillside at Rock Bay
D-2295

PARKDALE MOTORS
FIAT Parts — Accessories and Service
386-2277
FIAT — SAAB

1970 DODGE 340 SHORT BLOCK, $100. Complete 355 posi-track Dart or Duster. 8¾ rear end. $120. Carter 625 CFM 4-barrel carburator, $20, etc. Phone Guy at 384-8941.

CHEV. 396-325 HP., HOLLEY carb. distributor, clutch, pressure plate, fly wheel, plus stock exhaust manifolds. $350 or best offer. 386-7656 after 5 p.m. or 383-8286.

RADIATOR REPAIRS, FAST TOP quality repairs at Maurice's Auto Body, 427 Beta St., phone 386-3381. Located behind the Burnside Pay and Save Gas Station.

1968 CHRYSLER CROWN IMPErial. Runs well. $350. Gem Motor Sales Ltd. 480 Esquimalt Rd. 382-7195. D-2264.

DUNCAN AUTO SALVAGE
Everything in auto parts, old and new, scrap cars hauled from anywhere. 748-3932.

327 BLOCK MUNCIE 4-SPEED, 350 4-bolt main short block, 331 block. Call between 9-6 Sat and Sunday 9-3 656-4580.

1972 140 HP VEGA ENGINE AND rebuilt transmission. Must sell. 743-9180.

4 FENDERS AND TAIL GATE for '53-'46 Ford ½-ton pickup. Phone 592-1872.

THREE AUSTIN MINI ENGINES and trans. units. $200 each or offers. 385-1975.

BODYMEN! '56 FORD 2D wagon, 292, 312 heads, 4 barrel. Runs well. Offers. 598-7791 after 5.

NEW FLAT DECK TRAILER electric brakes. Haul cars or whatever, $600. 478-1476. Phone after 5.

1958 MORRIS MINOR, WRECKing whole or parts. 652-3439 652-3331.

DODGE 225, SLANT 6 WITH 3-speed trans. complete $75 or offers. 479-4998.

230 MOTOR AND TRANS. PERfect shape, 64 Chev misc. parts. Ask for Gary. 656-4946.

WANTED: 8" HARMONIC BAlancer and oil pan for big block Chev, Jim 478-8053 or 478-6947.

'72 DATSUN PICKUP, MOTOR. trans, etc. also 2 U.S. mags and tires, 479-1035.

WANTED: 1968 CHEVY TRUCK steering box. Phone 652-2244.

WANTED REAR END TO FIT 57 GMC ½-ton. 386-2327.

WANTED — JUNK ENGINES
$16 per ton delivered. 382-9395.

WANTED: DRIVE SHAFT TO FIT 1965 Volvo 122S; 656-4035.

WANTED TWO STUD VW ADAPtors for Chev. rim. Brent. 652-1677.

NEW LATE MODEL LTTI RODS, $37 each firm. 478-7255.

COOPER 997 MOTOR, TRANS, rear sub. 479-5910.

STOCK 350 AND '68 NOVA BODY for sale: 478-0992.

162 AUTO REPAIRS, SERVICE and TOWING

OUR SPECIALTY
FOREIGN CAR REPAIRS
All makes including Renault, Citreon, Peugeot. all sports and performance cars. For a free estimate phone
PIERRE PERRERA
(formerly European Car Centre)
at HONDA CAR CENTRE
909 Yates St. Phone 386-6707

AUTO BODY REPAIR
I.C. B.C. repairs and custom metal or fibreglass work.
AUTO TECH, 385-5598

METRIC SHOP
European car repairs specializing B.M.W., Mercedes V.W. Call Peter 384-8094.

DUNCAN AUTO SALVAGE, scrap cars hauled from anywhere. 748-3932.

FOUR-WHEEL DRIVE REPAIRS at Victoria 4-Wheel Drive, 597 Hillside at Rock Bay, 386-6511. D-2295.

SCRAP CARS HAULED.
478-9571.

164 AUTO BODY WORK AND PAINTING

I'll paint your car
$89.95
385-6433 days or 479-9217 evenings

EUROPEAN QUALITY AT REAsonable rates, free estimates. A.P. 477-0567.

166 CARS and TRUCKS WANTED

CARS WANTED FOR CASH
—WE PAY OFF LIENS
—HIGHEST CASH PRICES
—TADE UP OR DOWN
DePAPE
760 JOHNSON STREET
384-8035
DePAPE MOTORS LTD.

CASH
We will buy your car for cash. G.C.M. Motors Ltd., 780 Goldstream Ave., 478-3242. D-7197.

'73 DATSUN 610 STATION wagon for Toyota land cruiser or any 4-wheel drive, around $4,000. 743-2236.

SHELBOURNE AUTO MART LTD.
1640 Cedar Hill X Rd. 477-9166
We Buy Cars. Instant Cash.

VICTORIA AUTO BROKERS
386-7707 1808 Blanshard 382-1921
TOP DOLLAR FOR YOUR CAR

CASH FOR BEST BUY IN owner driven automatic 69-74 two door. 595-4759.

HAVE $400 FOR CHEVY 2 OR Acadian or other smaller car. 479-5789.

PLIMLEY
1010 Yates Street 382-9121
Good used cars wanted for cash

YOUNG NEEDY NEWLYWEDS require inexpensive small car for noney-moon 382-0316.

URGENT, WANTED OLDER luxury car in good condition. Cash or trade 22' boat. 388-4861.

166 CARS and TRUCKS WANTED

1971 OR 1972 DATSUN 1200; FASTback sedan or station wagon, 479-1025.

168 CAMPERS, TRAILERS and MOTOR HOMES

1972 SCAMPER MOTOR HOME 29', air conditioner, 4000 watt power plant. Fully equipped, awning, automatic clothesline, roof rack. T.V. antenna. In A-1 shape. Total mileage 18,500. Will consider trade. Phone after 5. 479-8109.

1973 SUPERIOR 22' MOtorhome, fully equipped including generator, air conditioning, new Michelin radials. Only 11,000 miles. Price $22,000. To view call Duncan 748-8742.

1974 WINNEBAGO INDIAN 23' 9,000 miles, air conditioning, auxiliary fuel propane and water tanks. sleeps 6, fridge, stove, furnace, toilet, tub and shower. $15,500. 477-2175.

NEW MOTOR HOMES
25' Itasca. 19' Fleury, all steel frame. Used trailers, 20', 27'. Jackson's, 974 Goldstream, D. L. 1014.

ON OCEAN FRONT
1974. 12x64, 3 bedroom with sundeck, fully furnished. Carpet. Fenced yard. Lawn. Bank financing, phone 642-5375.

ALUMINUM CANOPY BY SECUrity for 8' box 26" high, panelled, sliding screen side windows with curtains. $275 or best offer. 642-5356.

1975 8' CAVEMAN DELUX camper including 4 cubic ft. 3-way fridge, furnace, stove, Marine porta-potti, sleeps 6. 652-2271.

WINTER STORAGE. SECURELY FENCED, convenient location. LOGAN'S RV SERVICE CENTRE 384-0213 anytime

168 CAMPERS, TRAILERS and MOTOR HOMES

S. J. PEDEN LTD.
VANGUARD
1975
CLEARANCE CONTINUES
SUBSTANTIAL SAVINGS ON ALL UNITS IN STOCK!

PARTS AND ACCESSORIES
NEW DE LUXE VAN TOPS NOW IN STOCK
If you're building a camper, trailer, or boat, or converting a van or just modifying what you have, be sure to see our large assortment of SINKS, FRIDGES, ICE BOXES, ROOF VENTS, WINDOWS, SPRUCE FRAMING, PANELLING, TOILETS, LIGHT FIXTURES, HEATERS, WATER TANKS, TABLE LEGS, and many more other useful items.

S. J. PEDEN LTD.
2855 Quesnel St.
386-3464
DLR. D-1040

VISIT
Coastline's
NEW
TEMPORARY
Location at
OLD ISLAND HWY. 1-A.
Next to Bob's Burgers or PHONE 479-8348 evenings.
OPEN
1 p.m. to 5 p.m. Weekdays and Sat. Sorry for inconvenience!

LOGAN'S RV SERVICE CENTRE
END-OF-SEASON
OKANAGAN CAMPER SALE
SAVE NOW Before 1976 Price Increases

8'0" with fridge, furnace.
Reg. $2535 (Ideal for ½ tons) NOW $2350
9'6" with fridge, furnace, double tanks, walk-in toilet compartment.
Reg. $3350 NOW $3050
BUBBLE TOP CAMPER FOR Import trucks, with fridge, furnace.
Reg. $2295 NOW $2125

USED UNITS
8'0" GALAXIE, escape hatch, furnace, aux. battery jacks.
Reg. $2195 NOW $2050
13 ft. TEEPEE Trailer
Reg. $1195 NOW $1050

REPAIRS
—Parts—Van Accessories
Storage—Consignment Sales
Open Mon.-Fri. 8 a.m. to 6 p.m.
650 Burnside Rd. E. near Douglas
CALL 384-0213 ANYTIME
Dealer Licence D-4206

IMPALA CAMPING WORLD
Vancouver Island's Largest Selection of
TENT TRAILER—TRAVEL TRAILERS—MOTORHOMES—5th WHEELS
Propane—Accessories—Service
OPEN 6 DAYS A WEEK
CLOSED MONDAYS
10077 Galaran Rd. on Pat Bay Hwy. Sidney
D.L. 3918
656-5504

APOLLO
TRUCK CAMPERS
The One's To See Before You Buy
WINNEBAGO
SALES and SERVICE
CORNELL CHEV OLDS
3050 DOUGLAS

YEAR END CLEARANCE OF 1975 MINI HOMES
1. '75 SECURITY 22' with bathtub (one only)
2. '75 SECURITY 20'. Choice of three.
3. '75 CITATION 22' with air conditioning. (One only.)
4. '75 CITATION 20'. Two only — one with air conditioning.
5. Also two SECURITY campers, equipped. One 8'9". One 10' plus '75 GMC 3-ton pickup camper specials. For a good deal and appointment to view, phone CHARLIE PETERSON at EMPRESS PONTIAC BUICK LTD. 382-7121 or Res. 592-0458. Dealer Lic. D-3182.

SACRIFICE! '74 SHASTA 18' TANdem. 2-way frig, 4-burner stove with oven, double sinks, demand water with heater, 12-volt electrical with converter, 3-piece bath (shower), twin 20-lb. propane tanks, awning, much more. $4000. View at No. 22, Oak Park Motel, Goldstream. Evenings, or 12-7 Saturday and Sunday.

HARD TO FIND MODEL
Very clean 1965 VW CAMPER van. Only 50,000 miles, well cared for and well equipped. Lots of economical miles left in this one. For more information, contact MIKE CASTLE at EMPRESS PONTIAC BUICK LTD., 382-7121 or Res. 477-1354. Dealer Lic. D-3182.

JEEP CITY
Exclusive BENDIX
Motorhome Dealer
3342 Oak St. 386-7571
Dealer Lic D-4530

ONLY $4900
Converted 30' Chev bus, sleeps 5, new clutch, brakes, and rear springs, 261 Chev engine 30 gal water tank, 20 gal. propane tank, 25 gal. holding tank, 3 piece bathroom, 3 way fridge and propane stove, 478-8303.

1972 MOTOR HOME
24' CHAMPION, FULLY equipped, $98,000. To view, phone 382-2542.

8' ARISTOCRAT CAMPER, fully equipped, excellent condition 479-4400.

MUST SELL 1975 10'6" SELF contained Camper. Asking $3400 or best offer. Phone 477-8047.

168 CAMPERS, TRAILERS and MOTOR HOMES

VICTORIA R.V. CENTRE
1080 GOLDSTREAM
478-8377
Up-Island Customers
Call Zenith 2438
DL 26205

The Island's Largest R.V. Centre Announces its

END-OF-YEAR CLEARANCE
On All '75 Models in Stock

Substantial Savings
To You — All Trades Accepted

KIT CAMPERS
8-10½, some competely self-contained.

KIT TRAILERS
From 18' to 22'10", all completely self-contained, 12 volt, 110, propane, hot water, furnace toilet, shower, 4-burner stove, oven, 3-way fridge, on Tandem Axles.

MOTOR HOMES
Up to 22'
SPECIAL:
1975 Chev. Ridge-Roamer Van conversion, fully equipped, only 3,000 miles on this immaculate unit. No reasonable offer refused.

SCAMPERS
From 15' to 24'

TERRYS
From 19' to 30'

TAURUS
From 17½' to 23'

BOLERS
The Big-Little trailer for the small car.

TENT TRAILERS
by Star Craft

ALJO TIP-OUTS
Up to 35'

5th WHEELERS
Up to 30'

Special:
One left, 27' Mark Regal, Special Bonus Savings on this last unit in stock. Completely self-contained. No reasonable offer refused.

Also UTILITY TRAILERS and HORSE TRAILERS

ALL '75 MODELS MUST GO
TO MAKE ROOM FOR '76 MODELS DUE TO ARRIVE

SEE OUR BIG SELECTION of GOOD USED
MOTOR HOMES
TRAILERS
CAMPERS — TENT TRAILERS

VICTORIA R.V. CENTRE
OPEN 7 DAYS A WEEK
We Service What We Sell

Parts - Service
Repairs - Welding
For All Makes

Complete Line of RENTALS

LAYTON
HOLIDAIRE
GALAXIE
Campers - Canopies
TRAILERS

PARTS, ACCESSORIES! REPAIRS
HOURS OPEN
MON. to SAT., 8 A.M. - 5 P.M.

DOMINION MOTORS
We specialize in I.C.B.C. Autoplan Campers and Trailers
1703 BLANSHARD ST.
(across from Hudson's Bay Parking Lot) Victoria B.C. 385-5012.
Dealer Licence Number D-5536

FENNELL'S
Parts—Propane—Repairs
10 colours of Profiled Aluminum SPORTSMAN and THUNDERBIRD CANOPIES
TRAILER SUPPLIES
6459 Pat Bay Hwy. 652-2511
OPEN 7 DAYS A WEEK

RENT
A Motor Home
Book now for your holiday from "Comfort Motor Holiday" phone 477-0752 or 658-8746.

DOGWOOD TRAILER SALES
PARTS—PROPANE
RENTALS
RANDELL TRAILERS AND CAMPERS 478-6841
2630 Deville Road
Dealer Licence D-1789
Highway 1 at Millstream Rd.

1975 CUSTOM MADE ALASKAN cab over camper. Fully equipped. $1,795. 104-975 Balmoral 384-0307.

1969 10' ARISTOCRAT CAMPER, jacks, furnace, stove, demand water. Sleeps 6. $2,295. 386-0411.

168 CAMPERS, TRAILERS and MOTOR HOMES

MUST SELL OUR 20' CORSAIR Motorhome equipped with 3-way frig., toilet, shower, oven, furnace and hot water tank. Sleeps six. 350 GMC, fully loaded. Immaculate condition. New in '74. Very low mileage. Asking $10,900. Call Parksville 248-5924. (May be seen in Langford.)

LARGE 27 FT. BOX TRAILER WITH electric brakes, multi-purpose. LOGAN'S RV Service Centre. 384-0213 anytime.

1973 WINNEBAGO BRAVE, fully self contained, 4,800 miles. $13,000. Phone 6-9. 477-8631.

FOR RENT: 22' MOTOR HOME, air conditioned, $200 per week, plus 5c per mile. Phone 385-1716.

SCAMPER TRAILER 18' FULLY self-contained, mint condition, $3000. 598-2982.

CANOPY 36" HIGH TO FIT 8' box truck. Insulated, panelled with dome light. $250 firm. 384-8297.

1971 VOLKSWAGEN WEStophalia camper. Best offer. Phone 652-3176.

MUST SELL THIS WEEKEND 22' fully self-contained troller. $2950. 384-9820 after 4 p.m.

CAMPERETTE WITH ICE BOX and cupboards asking $525. 478-2459.

NEW CAVEMAN TRUCK CANopy fully insulated with lights. $475. 386-0411.

TRAILER FOR RENT BY WEEK or month. For sale 13' or 17' trailer. 384-4818.

TRAILER FOR RENT BY WEEK or month. For Sale 13' or 17' trailer. 384-4818.

HARDTOP TENT TRAILER $475. 477-0514.

FIBREGLASS CANOPY WANTED to fit Ford pickup. 478-3752.

1970 VOLKSWAGEN WESTFALIA self-contained, $4200. 477-2026.

1974 BOLER TRAILER, 3-WAY fridge, furnace, $2250. 479-3973.

12' HOUSE TRAILER, $350. 592-1552.

169 MOBILE HOMES AND PARKS

IF YOUR RENT HAS INCREASED, CONSIDER THIS—

56' 2 BR. 624 sq. ft. view lot in Langford. $16,500. L-541.

68' Safeway 3 BR. 768 sq. ft. lots of improvements. Landscaped lot in family court. L-2054.

64' Moduline 3 BR with fireplace. Beautifully landscaped lot in Mill Bay area. Exec. buy, $16,900. L-2056.

52' 2 BR Brittany. Deluxe unit in Colwood area. L-2078.

Small 1 BR. Ideal for Pensioner, only $7150. Minutes to Victoria. L-2082.

68' Chancellor deluxe unit in Sooke, extras, reduced to $15,950. L-2101.

48' Chancellor, exceptionally clean. Situated in Langford. L-227.

12x68 Estate, like new 2 BR with den and fireplace, patio doors. Family park with view of the sea. Reduced for quick sale $14,900. In Sooke. L-2114.

60' 2 BR Safeway with tip out, a beautiful home with many extras. Deluxe furniture and a view of the water. $19,900. L-2135.

24x44 Brittany 2 BR, 2 bath, deluxe home, fully carpeted throughout, with co-ordinated drapes. Spectacle Lake.

The above exclusive listings are all set up ready to move into, within 25 miles D.T. Victoria.

ALL financing arranged with your down payment as low as $100 on approved credit.

SPACES AVAILABLE FOR NEW HOMES PURCHASED

Robinhood
SALES AND SERVICE
2714 SOOKE RD.
Call Today
478-9912
478-9517, 478-9518
D.L. 3091

Space Available
YOU DON'T HAVE TO BUY ONE OF OUR HOMES
To come in to our park, if you have a 12', well-maintained unit. We have a space for you
Concrete pads
Blacktop roads
Underground wiring
Cablevision

NEW
2-BEDROOM MOBILE HOME, ON PAD, UNDER SKIRTED, OIL, 100-GAL OIL TANK. READY TO MOVE IN
FULL PRICE $13,500
$1,000 DOWN
For more information on this or other homes phone 246-4142. Box 128, Crofton, B.C.

Crofton
Mobile Park & Sales

Happy Valley HOMES LTD.
Dealer's No. D-26010
2681 SOOKE ROAD
VICTORIA
—Choice of 6 different park locations (family and adult)
—Bank financing available
—Variety of stock selection
—Full time service department
—Open to 7 p.m. daily
—Closed Sundays
478-8303

MUST BE SEEN
12x52 Detroiter with an 8x32 patio and spare room, storage shed, landscaped lot, fully skirted. In quiet adult aprk. 478-1535.

1971 FREEDOM, THREE-bedroom Mobile Home, 44x20 at Parksville, B.C. Write 1735-15th Ave., S.E., Medicine Hat, Alberta or phone 527-0065.

ON OCEAN FRONT
1974, 12 x 64, 3 bedroom with sundeck, fully furnished. Carpet. Fenced yard. Lawn. $20,500. Bank financing. 642-5375.

12X56 IMMACULATE CONDITION furnished, all major appliances. Beautiful 80x120 lot at Spectacle Lake. Open to offers. Call collect 743-2620.

169 MOBILE HOMES AND PARKS

WAGON TRAIN HOMES LTD.
2524 Douglas
386-3291

THANKSGIVING SPECIAL
This Weekend Only
WAGON TRAIN HOMES
12x68 NEW three-bedroom home. 1½ baths, fireplace, raised living room, front bay windows, stonewall finish, lot available. 20 minutes from town. Other bargains also available.

Hours: Weekdays 9-9
Sat. 10-5, Sun. 11-5
M.C.D. 26186

TRIANGLE HOMES LTD.
Bendix Home Systems Ltd.
Pyramid
Manco Home Systems Ltd.
2435 Trans. Can. Hwy.
478-1774 D.L. 25171
Mon. - Fri. 9-6 p.m.
Evenings by appointment
Sat. 9-5. Closed Sundays

EXCLUSIVE LISTINGS
USED HOMES on site in Park within walking distance of Schools, Bus, and Shopping.

12x60 STATESMAN 2-Bedroom
12x64 LAMPLIGHTER 3-Bedroom
12x68 CHANCELLOR 2-Bedroom
12x62 DIPLOMAT 3-Bedroom

SEE THE NEW
Double wide "STATESMAN" on our SALES LOT TODAY!
WAGON TRAIN HOMES LTD.
974 Goldstream Ave. McD-26003
388-4771, 595-8854, 478-7333
OPEN Mon. to Thurs.
9 a.m. to 8 p.m.
Fri. to Sun. 10 a.m. to 5 p.m.

BOB'S
MOBILE HOMES LTD.
25 Crease 386-3623
DL 1911

24x44 FOUR SEASONS 2 bedroom set up, nicely landscaped, like new $21,500

24x60 HEARTHSIDE Very clean, well landscaped. $28,500

8x35, 8x31½ NOMADS with tipouts. Live in comfort.

HERE SOON
FIREBALL 8. 32'6" park model. A quality unit.

386-3623 383-5647

ONLY $12,840
For this 12x60, 2-bedroom Neonex, partly furnished, and fully skirted, with 24' sundeck, and metal tool shed, situated on landscaped seaview lot in exclusive retirement park, close to recreational facilities. Many other new and used homes available with 6 different park locations to choose from. D-26010.
HAPPY VALLEY HOMES
478-8303

GOLDSTREAM MOBILE HOMES LTD.
PARAMOUNT PREMIER
MONARCH AND PARKWOOD
Modern park space available with all purchases
2994 Jacklin
478-1751 478-8391
Dealer Licence No. MCD 26091
OPEN TO 5:30

Space Available
FOR MOBILE HOMES AND SPACES.
PADS AVAILABLE CROFTON MOBILE HOME PARK.
PHONE 246-4142
CECIL STREET, CROFTON, B.C.
BOX 128
Dealer License MCD 26022.

1974 DELUXE 12'X60' BENDIX LEADER, skirted with 8'x16' serviced addition on private rented site in Goldstream area. All facilities included, 2-B.R., reverse aisle, frost-free refrig., range, washer and dryer, channel master 1210 rotary antenna, 4-pce. bath and most furnishings included. Asking $16,000. 478-9244, Mrs. Lofting after 5 on weekdays.

LOCATED BETWEEN NANAIMO and Parksville, Nanoose Bay Estates 12x60 mobile home on self owned 84'x120' level lot. Fully serviced set on concrete pad fully skirted with porch. Nice retirement area. Full price $23,900. Terms available. Call 112-468-7632 or Victoria. 477-0443.

BEAUTIFUL 12X60 STATESMAN by Homco, 1974, almost brand new, in lovely quiet park area, with huge veranda, skirting, fully set up, 250 gal oil tank, washer and driver, stove, fridge. Available immediately. A steal, fully furnished at $17,900 (or unfurnished $17,000). Call 478-0034.

12X68 PREMIER MOBILE HOME. $16,300 tax included. There is a $13,000 .10 per cent mortgage available for this home with payments of $190 per month. Space available near Nanaimo in adult section for $65 per month. For more details phone 383-1369.

12X68 3 BEDROOMS, UTILITY room, 1-year-old. Set up in small family park, ½ mile north of Ladysmith. Pad rental only $50 per months. 14x8' playroom added on, plus 14x8' covered sundeck. $13,50 0firm. 112-245-4545 after 6. p.m.

WANTED
Double-wide mobile home on at least ½ acre. Must be secluded. All cash within 10 miles of Nanaimo. WILF DAVIES 388-6231 or 656-5002, Island Pacific Realty.

ECONOMICAL LIVING
Close in on city bus, fully self-contained 1975 30' 5th wheel, set up with cablevision and telephone, air conditioner and awning. Sleeps 6. 384-4581.

BUYING HOUSE, MUST SELL, 1974 12x64, two bedroom Lamplighter. Includes washer, dryer fridge and stove, fenced yard, tool shed. Ask about financing. 125-2500 Florence Lake Rd. 478-4268.

IN QUIET BEACHCOMBER FOR sale by owner. 12' x 48' spacious mobile home with 14' x 19' addition. Situated on nicely treed lot. Close to marina and safe beach. Asking $21,900. 112-248-9019.

IMMEDIATE POSSESSION, 1971 mobile home, 12x48 plus 12x18 addition. sitting on leased private property, excellent condition. $14,900. 479-7925.

MOBILE HOME GOOD CONDItion, 10x42, 2 bedroom, wall-to-wall carpet and drapes included, fridge and stove, $5,500 or offer, call after 6, 478-4808.

WANTED TO BUY, RENT OR lease mobile home for young couple with baby, excellent references. 479-6427 or 479-8540.

MOVING TO THE STATES, MUST sell 1974 model 12x60, 2 bedroom with extras, landscaped, in adult park, $17,000. 478-2526.

1974 12'X65' STATESMAN, 3 BEDroom, partially furnished or unfurnished. Partially landscaped, fenced lot. Best offer. 478-0291.

1974 PARAMOUNT, THREE-bedroom, landscaped, cedar siding and porch. 478-6810.

169 MOBILE HOMES AND PARKS

COMPACT, 2 BEDROOM, ES-tavilla, 30" veranda-shed, adult park, 478-4845.

1974 12X68, 2 BEDROOMS CHANcellor deluxe, in family park, Duncan area. Phone 748-9815.

SMALL MOBILE HOME FOR sale, 8'x42', must be moved. $3500. 642-3836.

10X40 COMPACT 2-BEDROOM ES-tavilla 30' veranda and shed, adult park. 478-4845.

178 SUMMER RESORTS

RELAX IN SUNNY PHOENIX. The Biltwel Resort has fully furnished apartments from $55 weekly. Write for Brochure. 4301 No. 24th St. Phoenix, Ariz. 85016.

181 TOURIST ACCOMMODATION

KING JOHNS INN
2668 Sooke road, 478-8395. Winter rates, double or twin, new concrete hotel. TV. Good restaurant. Ample parking. Day, week or month.

ROOM TO RENT, ALL FURnished, TV, Fridge, stove, weekly rent, man only. 383-5054.

185 CONVALESCENT AND REST HOMES

WHO CARES???
A Sunny outlook personal care home does! Programing as well as care. Near downtown, vacancy for 2 gentlemen and 1 lady. Private and semi-private rooms. 385-9821.

LOVELY PRIVATE OR SEMI-private room, close to Beacon Hill Park. Individual care and attention. 385-4632.

SEMI-PRIVATE ROOMS FOR men and women, in small rest home. Good meals. 595-1513.

190 ROOM and BOARD

NICE ROOM, GOOD BOARD, working man, off-street parking, 595-7453.

YOUNG FEMALE, ROOM AND borad, $150. 384-5748 or 382-3045.

191 ROOM and BOARD WANTED

ROOM AND BOARD OR HOUSE-keeping Room, young man only. 592-3041.

193 ROOMS TO RENT

SELECT GUEST HOUSE, HAS accommodation for unattached working men, full amenities, laundry and home atmosphere, parking available, all for only $250 per month. This applies to respectable persons only. 595-5486.

FURNISHED ROOMS FOR NON-smoking students in large home. Share kitchen, living room and two baths, private entrance. Single $125-$150; Double, $100. 598-8384.

FURNISHED ONE-BEDROOM sleeping unit with attached sitting room, utilities included. Phone 384-5122.

DELUXE FURNISHED BEDSITting room. Private bath, light cooking facilities. sorry no pets, no children. 595-4922, 477-0656.

FURNISHED AND UNFURnished rooms in Gordon Head area all utilities included. Male only. $115-$125. 477-6029.

OFF JACKLIN RD.-LANGFORD, Cablevision, colour TV, utilities, $75 per month. Vacant October 15th. 478-3423.

NICE SLEEPING ROOM, NEAR Beacon Hill Park. No cooking. $21 weekly. 386-6252.

DELUXE BEDSITTING ROOM, private bath. By day or weekly. $10 a day. 595-4922, 477-0656.

LARGE COMFORTABLE ROOM, breakfast, in quiet home, near downtown, 315 Vancouver Street.

SINGLE FURNISHED ROOM, private home. Share utilities and kitchen. 385-6662.

3 BEDROOMS FOR RENT, COMmunal accommodation, just south of Duncan. 743-5747.

DELUXE SLEEPING ROOMS from $150; kitchenettes from $225. Free coffee, 386-2481.

ROOM FOR RENT, WORKING man, 478-2953.

JAMES BAY INN
270 Government Street. 384-7151.

194 ROOMS WANTED

ONE FURNISHED SLEEPING room. Quiet. To April 1. For gentleman. 386-9752.

197 HOUSEKEEPING ROOMS TO RENT

EXECUTIVE NEWLY, FULLY furnished light housekeeping room. White shag carpet with 2 large velvet draped windows in a private home on the main floor for a young clean gentelman. Fairfield near Gonzales Bay. Near bus stop. Available immediately. $165. 592-4962.

BED-SITTING ROOM, TV, KITCHen privileges, 2 supper meals, $140, Wilkinson Rd., 479-6524.

LIGHT HOUSEKEEPING ROOMS. cable TV Washer, Dryer, Queen size bed, $225. 385-8198.

199 HOUSEKEEPING ROOMS WANTED

$25 REWARD: FOR FINDING ME a place to live, 383-1233. Leave message.

200 APARTMENTS TO RENT UNFURNISHED

THE SAVOY
DOWNTOWN VICTORIA
Luxurious brand-new $60,000 2-bedroom 1½ bathroom suite, facing south, in beautiful prestige concrete and steel building. $450. Many extras. This is an exceptional opportunity on today's rental market. For appointment to view call ROBERT YOUNG, 479-2115 or 383-4124 (anytime). Park Pacific Investments.

SEAVIEW MANOR
(Ladysmith)
218 Bayview Dr.
Only two-bedroom suites
Ph. 245-4645
NEW
UNFURNISHED SUITES
Rudlin and Chambers
Available Oct. 15th
1—Bachelor
1—1 bedroom
5—2 bedroom
Sorry, no children or pets. Open for inspection Mon.-Fri., 11:30 a.m. to 1 p.m. and 4:30 p.m. to 6:00 p.m.
P. R. BROWN AND SONS LTD.
762 Fort St. Ph. 385-3435

THE EAST PARK
Luxurious new 2-bedroom — 1½ bathrooms, overlooking Beacon Hill Park. Many extras. Rent $450 p.m.
david burr ltd.
655 Fort 384-9335

Harbour Towers
AVAILABLE IMMEDIATELY
2 Bedroom
925 sq. ft.
1½ baths $375
Phone HARBOUR TOWERS
385-2405

DUNCAN
Most spacious luxury suites in New Apartment, Duncan, B.C. 2 bedrooms includes heat, sauna and games room. Ample parking. Children accepted in east wing. Call: 748-3321.

2-BEDROOM CONDO. ADULT complex, Sidney waterfront area. Fully carpeted. Drapes, fridge, automatic electric stove, large living room, 24' roofed patio. Covered parking, $325 per month. 656-5784, available Oct. 15.

ADMIRALS AND ESQUIMALT RD.
Deluxe 2-bedroom suites, now renting, from $300 to $325. November 1 occupancy, 383-6113.

200 APARTMENTS TO RENT UNFURNISHED

"HOMEHUNTERS"
OF CANADA
598-5101
$210—1 BR, modern, Esq.
$179—1 BR, mature couple
$180—1 BR, adult couple
$171—Bach, mature single
$150—1 BR, elderly only
$195—2 BR, 1 child triplex
$237—2 BR, deluxe, 2 baths
FEE
OPEN 7 DAYS A WEEK
9 A.M. TO 9 P.M
1394 Hillside Avenue

FOR RENT OCCUPANCY NOVEMBER 1st, 2-bedroom condominium on Oak Bay waterfront. No pets or children. References required and tenants must be approved by condominium council. $500 per month with 3 year lease. 386-2111. Property Management.

DE LUXE 1 AND 2 BEDROOM suite in quiet modern apartment building. Mature couples only. No children. References required. Available Nov. 1st. For viewing phone 658-5132 or 386-0149.

1 BEDROOM CORNER SUITE IN modern block. Close to Parliament Buildings. Clean. quiet, older adults only. No pets. Available Nov. 1. 477-6448.

SECLUDED, QUIET, SELF-CONtained, 3 room and bath, Cadboro Bay area exchange for light housework to reliable, middle-aged couple. Reply Victoria Press Box 741.

1 AND 2-BEDROOM APTS FROM $150. Housekeeping room $85. Available Oct. 15th. Apply
david burr ltd.
655 Fort St. 384-9335

SUIT BUSINESS PERSON, OFfice with kitchen, bathroom, living accommodation, town area, $170, 598-4060. 6-8 p.m.

PARAMOUNT LOCATION, NEXT to University and Racquet club. Brand new 2 bedroom, wall-to-wall and drapes. 642-3144.

SOOKE — 1-BEDROOM SUITE. Stove and fridge included. Available November 1st. $176. Call 385-5741 or 388-4150.

NEW LUXURY 2 BEDROOM 1½ bathroom suite. Heated indoor pool, other amenities. References required. $400 a month. 477-1412.

SECLUDED 2 BEDROOM BASEment suite fridge, stove, utilities included. 1 0miles from Victoria. No children or pets 478-3357.

ONE BEDROOM AVAILABLE Oct. 16. $182.50 per month, includes heat and cablevision. No children or pets. 383-4035.

2-BEDROOM SEA VIEW APARTments, wall to wall carpeting, fridge and stove, $150 a month. Phone 539-2936 Saturna Island.

SEE OUR AD UNDER SUITES to rent furnished for low off-season rates. 680 Garbally.

1- AND 2-BEDROOM (BACHElor) suites, nearly new, 383-0761, 592-7678.

BOOKKEEPER-TYPIST. DEtailed applications wanted. P.O. Box 894, Victoria.

SIDNEY, 2 BEDROOM APARTment, $236.50 Adults only. Manager, 656-4838.

LARGE ONE BEDROOM SUITE Gorge area. $170 month. Available November 1st. No pets. 385-5138.

2 ROOMS TO RENT IMMEDIately in house near College. Girls only. All utilities. Phone 592-7884.

BACHELOR SUITE, SHARED bath, mature lady preferred, immediate possession, $90. 385-0471.

2 BEDROOM, $145. NO PETS OR children. Vic West. 383-2064.

1 BEDROOM BASEMENT SUITE, no pets, non-smokers. 386-9520.

201 APARTMENTS TO RENT FURNISHED

LOOKING FOR AN APARTMENT?
Why not stay with us in luxury at the "Sociable" motel on the Gorge Waterway, the Craigflower Motel. Special winter rates as low as $250 for 30 days.
See What Comes With Our Special Winter Rates!
—Fully furnished suites
—Cooking facilities
—Color TV (Cablevision))
—Easy parking
—Telephone service (no charge)
—Utilities — heat, power (no charge)
—Linen supplied weekly
—Towels supplied weekly
—Maid service weekly
—Laundromat available on premises
—Ice machine
—Answering service at front desk.
For viewing and further information call 388-7861

SHERWOOD PARK INN
123 Gorge Road E.
OFFERS:
APARTMENTS
At special rates for staying monthly or weekly — as low as $415 for bach. units and as low as $525 for 1 BR units (for 30 days).
Complete with all the comforts of home, including:
—cooking facilities
—color TV (cablevision)
—easy parking
—telephone service (no charge)
—utilities — heat, power (no charge
—maid service supplying linens and towels weekly
—ice machine
—answering service at front desk
—in-house conveniences such as dining room, coffee shop, 3 licensed facilities.
For viewing and further information call:
386-1422

CHATEAU VICTORIA
Victoria's DOWNTOWN HOTEL and APARTMENT Complex.
Lovely furnished 1-bedroom suites from $450 per month with maid service, etc.
740 BURDETT Ave., 382-4221

PENTHOUSE MANOR MOTEL
2930 Washington 388-7818
New ultra modern deluxe 1-bedroom and bachelor apts, beautifully furnished, situated in quiet location overlooking Gorge waterway, close to bus service. Includes color TV, frost-free fridge, stove, dishwasher, cooking utensils, linens and dishes. Maid service, rent by day, week or month. No pets.

DE LUXE ACCOMMODATION. Furnished bachelor and 1 bedroom suites available from September 15. Colored TV, dining room, laundry, indoor pool, hydro pool, saunas, lounge, maid service, answering service. No pets. Canterbury Inn, 310 Gorge Rd. Phone 382-2151.

DE LUXE ACCOMMODATION. Furnished bachelor, 1 and 2 bedroom suites available from Sept. 15. Maid service, answering service, indoor heated pool, saunas, coffee shop, dining-room, laundry, colored cable TV. "No pets". Coachman Inn, 229 Gorge Rd. E. Phone 388-6611.

TRAVELLERS INN
710 QUEENS AVE.
Deluxe weekly accommodation, Queen beds, colour T.V., modern electric kitchens, weekly maid service. Walking distance to downtown area. 388-6641.

OFF SEASON RATES, LARGE fully furnished units. Cable TV. Full size kitchen, all cooking utensils, bed and bathroom linens. Weekly maid service. Rates starting $240 per month. Daffodil Inn, 680 Garbally, 386-8351.

ONE-BEDROOM SUITE, $250; studio, $195; in quiet modern block, close-in, Rockland, near shopping, transportation, suit quiet mature adults, no children or pets, 385-6984 and 592-1551.

MODERN DOWNTOWN ACcommodation, everything supplied. Reasonable rates, indoor pool and sauna. Facing Thunderbird Park, Queen Victoria Inn, 386-2812.

DELUXE BACHELOR SUITES, colour TV, Queen bed, maid service. No pets. Quiet people. The Friendship Onn, 39 Gorge E. 386-8335.

WATERFRONT HOME, ONE bedroom, shared facilities for quiet mature business gentleman. Phone 598-2542.

FURNISHED BACHELOR AND one bedroom suite utilities included. Phone 384-5122.

1-BEDROOM SUITE LOCATED on quiet street close to Beacon Hill park. $275 monthly. 385-2973.

LOVELY — SPACIOUS — NEAR Parliament and park — for nice middleage couple. 383-5459.

202 APARTMENT FURNITURE TO RENT

STANDARD FURNITURE
Three Rooms from
$35 per month
Immediate Delivery
382-5111

WE RENT 3-ROOM GROUPS. MacDonald Furniture Mart, corner of Broad and Pandora. 383-1171.

203 APARTMENTS WANTED

"HOMEHUNTERS"
OF CANADA
598-5101
TIRED OF HUNTING FOR ACCOMMODATION?
We are working 7 days a week locating suitable vacancies that meet your needs.
We have many vacancies on hand at all times.
DON'T WAIT
Call NOW or drop in any time for more information.
1394 Hillside Avenue

YOUNG WORKING MARRIED couple with cat, seeks one or two-bedroom apt., duplex or house, will pay maximum, $300. 388-4877 after 6.

TWO WOMEN, ONE WITH BABY, no pets are looking for a nice two-bedroom apartment or duplex for Nov. 1. Unfurnished. Must be close to town and bus. 382-3269.

QUIET RESPONSIBLE WORKING girl with good job desperately requires 1 bedroom or bachelor suite for Nov. 1, Good references if required. 388-4764.

REASONABLE WORKING woman requires one bedroom apartment by November 1st. References available. Call 595-4253 between 6:30 and 7:30 p.m.

RELIABLE B.C. GOVERNMENT employed couple desire one or two-bedroom dwelling, good references available. Please phone 386-7129.

EMPLOYED NURSE 25 YEARS needs accommodation immediately. 385-0626.

FEMALE GRADUATE STUDENT urgently requires 1 bedroom suite or apartment. 598-3447.

RESPONSIBLE WORKING COUple need one bedroom apartment for Dec. 1. 383-6449.

MOTHER WITH QUIET 15 YEAR son, wishes apartment or duplex. in Esquimalt. 386-0601 after 6.

RESPONSIBLE MAN, 26, SEEKS small apt., Nov. 1. 384-2654.

206 DUPLEXES TO RENT

NEW UPPER DUPLEX, 1088 SQ. ft, 2 bedrooms, large kitchen, colored appliances. Wall to wall carpets. Carey Rd., Glanford Ave. area. on good bus route. No pets. $350. 479-3454 on week days, after 5 p.m.

AVAILABLE IMMEDIATELY, lower duplex, 2 bedroom, including fridge and stove, separate entrance. No pets. 383-3186 anytime Sat., Sun, Mon.

207 DUPLEXES WANTED TO RENT

2 RESPONSIBLE WORKING girls and small clean dog need 1-2 bedroom duplex or house by Nov. 1. Fridge and stove. Up to $260 monthly. Call Denise 384-4966 after 5 p.m.

210 HOUSES TO RENT UNFURNISHED

CHARACTER HOME IN BRENTwood, available Dec. 1, 1975. Living room, dining room, kitchen, den, bathroom on main floor. 4 bedrooms, bathroom on second floor. Full basement, on ¾ acre. Close to all conveniences. $425 per month. Please sent complete resume to Box 781, Princeton, B.C. before Oct. 22, 1975. Drive by only until open house Nov. 1st. 1-6 p.m. 1159 Clarke Road.

REAL COUNTRY LIVING, extra large home on 3 acres in Central Saanich. Well fenced. Large kitchen, dining room, 30x14 living room, 2 bedrooms and full bath upstairs. 3 bedrooms, large rumpus room, full bath downstairs. Double carport 20x40 swimming pool. Lease and references please. $595 per month. 652-1921, 652-1718.

CORNER 3-BEDROOM DE LUXE townhouse. Own sauna and private fenced yard, living room with real fireplace. 1½ baths, large kitchem patio, part basement, 2 parking stalls, wall-to-wall carpet, fridge, stove, washer, dryer and drapes, no pets, references. $450 per month. 386-7551.

NEWLY RENOVATED 2-BEDroom home, large living room-dining, wall-to-wall carpet, sundeck with view of lake, situated on 2-acre lot. Require mature quiet tenants, no pets or children. $425 per month.
P. Sivertsen 477-4949
City Brokerage Ltd. 386-3547

NOVEMBER. GORDON HEAD three-bedroom house, one bathroom, stove, unfurnished. Large drive-in garage. Full basement. Close to schools and shopping centre. No pets. $385. References required. 477-6787 after 5 p.m.

MODERN FIVE BEDROOM home with seaview. 2½ baths, wall-to-wall and drapes. October 15th. $400. No pets. Lease and references please. 477-8163 after 6 p.m.

BRAND NEW 3-BEDROOM HOME for immediate possession. Fireplace, dishwasher, broadloomed throughout, carport. Located off East Saanich Rd. $475 per month. Call 388-6876.

PANORAMIC VIEW PARK LIKE setting on 3 acres. Large beautiful 5 bedroom home, 5 minutes from downtown Victoria. Available up to 2 year lease. Monthly rental $750. Telephone 592-2630.

NEW 2 BEDROOM HOME large livingroom and dining area, bright kitchen, working couple only. Sorry no pets. $325 a month. 479-6221.

NEAR NEW 2 BEDROOM HOME, 3 miles south of Duncan, electric heat, stove, fridge, dryer, w-w acrpet. $175 to quiet retired couple. No pets. 746-7429.

BRAND NEW HOUSE, THREE bedrooms and laundry room on the main floor $400 mth. available October 15, Glenfort area, 479-8454.

IN METCHOSIN THREE-bedroom home, on two acres, available now, at $550 per month, phone 478-9201.

2-BEDROOM HOME ON acreage, Parksville $150 per month. Tidy handy family. 478-1430, 5-7 p.m.

NICE 3 BEDROOM HOME, vacant, $425. 598-4407.

2-BEDROOM, FULL BASEMENT, fireplace, stove and fridge, Nov. 1. $300. No children or pets 478-1950.

TWO BEDROOM HOUSE $275 month, 221 Skinner, no pets, 6:30-7:30 only.

FOUR BEDROOM MODERN home. References. No pets. $400 per month. 652-3506.

211 HOUSES TO RENT FURNISHED

COSY 3-BEDROOM. NICE AREA near shopping, schools. Fully furnished, fridge, stove, washer, fireplace, room for big garden. Kids O.K. no pets, non-smokers preferred. References. Nov. 15. $390 month. Victoria Press Box 743.

VERY COMFORTABLE 3 BEDroom house, close to sea at Mill Bay. Dec. 1 to March 31. Rent subject to suitability of tenants. Retired couple preferred. 743-9412 Eves.

COTTAGE WITH FIREPLACE and carport. Also bachelor suite. 17 miles from downtown. Adults only, no pets, Malahat Bungalows, 479-3011.

2 BEDROOM NO STEP BUNGAlow, utilities provided. $300 per month. Mature adults, no pets. November 15th to February 15th approximately. 478-9473.

FURNISHED 2-BEDROOM UNIT on waterfront, 45 min. from Vic. Power and water included, $250. 112-743-2370.

4-BEDROOM SPANISH HOME, with Ocean view, looking for one person to share with two others. 658-5996.

ARDMORE TWO-BEDROOM house from Oct. 15-April 15. Reasonable rent to older couple with references. 592-9081.

SUBURBAN COTTAGE FOR TWO persons only, no pets. Mature married couple. Leave telephone number 10-11 a.m. 658-5224.

SINGLE GIRL 20-30 TO SHARE 3 bedroom house in Rockland area. $133 per month. 595-4295.

SMALL HOUSE TO SHARE, young female, $150. 382-8921 after 5.

212 HOUSES WANTED TO RENT

WANTED: PROFESSIONAL WITH family, excellent references seeks four to five-bedroom unfurnished home with fireplace and rec room, minimum one year lease. Will care for gardens, etc. 658-1017.

MARRIED COUPLE NEED house, apartment, duplex. Large one bedroom or small 2 bedroom, excellent references. Reasonable rent. 383-3073, 478-8665.

BACHELOR, 53, COMMERCIAL artist, very responsible needs small quiet house or duplex (SxS). No pets; don't smoke. Best references. to $240. 477-8876.

MATURE WORKING COUPLE seek 1 or 2 bedroom cottage in the country, excellent references. Phone 383-4811 or 385-2630.

LARGE OLDER HOUSE WANTed, by group of responsible single students. 382-1058, 382-4843.

WORKING COUPLE REQUIRE or 2-bedroom country house. 595-0836.

YOUNG DOCTOR REQUIRES 3 bedroom older home in James Bay. Phone 598-5983.

URGENTLY NEEDED: NOvember 1st. 3 bedroom, fireplace, nice, $300 plus. 598-6273.

RESPONSIBLE PERSON REquires small cottage or apartment. Reasonable rent. 652-2068 after 5.

1 OR 2 BEDROOM HOUSE REquired by married couple, no children. 478-7827.

2 QUIET RESPONSIBLE MEN require country home. Phone 382-8738.

YOUNG WOMAN SEEKS HOUSE, preferably in Interurban-Wilkinson area. 479-6778.

215 HALLS, WAREHOUSES, STORES and OFFICES TO RENT

OFFICE
or
RETAIL SPACE
Does your business need:
—Exposure
—Heavy traffic flow
—Reasonable rates
Then come and see HARTSHORNE HOUSE located on the corner of Cedar Hill and Hillside. 2 units of 2300 sq. ft. avail.
384-8124 JACK S. COLWELL
PEMBERTON HOLMES LTD.
1000 Government Street

ESQUIMALT
"ADMIRALS COURT"
Commercial space at street level now leasing. Offices or retail with approx. 11,000 sq. ft. available. Air conditioned. Nearing completion at 1315 Esquimalt Rd. (Corner of Admirals and Esquimalt Roads.)
BRENT D. EWING
BAYSHORE REALTY LTD.
1006 FORT ST.
388-6424

WAREHOUSE SPACE
CECELIA STREET — Available Dec. 6,600 sq. ft., will finish to suit.
TYEE ROAD—6,000 sq. ft. can be divided. Finished as retail space. Will adapt to suit.
For information on the above and additional properties call:
384-8124 JACK S. COLWELL
PEMBERTON HOLMES LTD.
1000 Government St.

TOWN AND COUNTRY
Available immediately 950 sq. ft. of modern ground level offices consisting of 2 open office area and 3 carpeted private offices. Ample free parking, high traffic count, excellent advertising exposure. $465 a month, plus tax escalations. 384-8039 or evenings 652-5884 or 658-8570.

CITY CENTRE 10,000 SQUARE feet sutiable for retail or warehouse 14 ft. clearance. 385-2112 or 477-2106.

MANN
T. L. MANN and ASSOCIATES LTD.
NEW OFFICE SPACE
AVAILABLE SOON
Douglas-Saanich
1750 SQ. FT. BAS. WAREHOUSE
1975 SQ. FT. 2ND FLOOR
1975 SQ. FT. MAIN FLOOR
FRONT & REAR ENTRANCES
PARKING ON SITE
EASY ACCESS ALL DIRECTIONS
STAN PELLAND
BUS. 598-5144 RES. 598-5427

VICTORIA'S NEWEST ENCLOSED mall, James Bay Square, Simcoe at Menzies. Safeway and 20 stores in the heart of high density James Bay (10,000 population within walking distance) now 75% leased and going fast but space still available for Men's and Ladies's wear, shoes, TV and appliances, florist, cards and gifts, delicatessen, travel, drugs, jewelery, candy, fabrics, barber, photos, books. Sizes 550 to 6,000 sq. ft. straight lease, no percentage. Immediate occupany if required. Phone or write Richard Talbot, Anglo Canadian Management 817 Fort St. 384-8071 or 388-6651.

LUXURY PENTHOUSE
OFFICES
—Available now
—Corner suite
—Partitioning completed
—1500 sq. ft. at $5.75 per annum
—Includes hydro and parking.
—Available November 1st
—1400 sq. ft.
Phone HARBOUR TOWERS
385-2405

PROFESSIONAL OFFICE SPACE
Located at Hillside and Wark, air conditioned. large or small space available early December.
RICK KINNIS 477-9394
WESTMONT REALTY LTD.
386-6796

Park Pacific
PROFESSIONAL OFFICE SPACE available in new five-storey concrete, fully air conditioned and carpeted building on Quadra Street near McKenzie Avenue with abundant on-site parking. Architect-designed interior layout and decor provided.
Park Pacific Apartments Ltd.
388-5491

EMPRESS HOTEL
Offices to Lease
Approx.: 200 sq. ft. $85 month
300 sq. ft. $125 month
360 sq. ft. $150 month
425 sq. ft. $175 month
One year lease with option to renew, rent includes heat, water and light.
Moody and Mason Realty, 386-7771

CITY CENTER 12,000 SQUARE feet suitable for retail or warehouse 14 ft. clearance. 385-2112 or 477-2106.

OFFICE SPACE
QUADRA MCKENZIE AREA
1020 MCKENZIE AVE.
Good parking on site for over 50 cars. Ideal for accountants, lawyers, real estate sales, etc. Office suites from $210 per mo. For a private showing contact
ROBERT D. LAW
384-8124 478-9474
PEMBERTON, HOLMES LTD.
1000 Government Street

ONVENIENTLY LOCATED small office. 5 minutes walk from town, on site parking, $85. 592-0828 or 383-0523.

215 HALLS, WAREHOUSES, STORES AND OFFICES TO RENT

SIDNEY
MODERN OFICE SPACE (WITH ELEVATOR) AVAILABLE IN SIDNEY PROFESSIONAL BUILDING, 9775-4th STREET. FOR INFORMATION CALL 386-2437 or 656-2359.
PACIFIC STRATA REALTY LTD.

OFFICE SPACE available corner Fort and Broad Sts. Moderate rent.
AND
STORE PREMISES, Douglas St. near Bay, approx. 1500 sq. ft. plus basement, available November 1 Rent $400.
david burr ltd.
655 Fort St. 384-9335

STORE AND OFFICES
Store over 2000 sq. ft. Top quality building available now at bargain rates.
COLWOOD CORNERS
Top location. Plans being finalized now. Let's have your space needs now.
SMITH DOBSON ESTATES LTD.
384-1424

BENTALL BUILDING
Prime office space at Douglas and Fort St. Approx. 1,250 sq. ft. on 7th floor. Partitioned into several offices, air conditioning and some carpeting. Phone Mr. Cox 388-5421.

CENTRALLY LOCATED, 3 PRIvate offices or deluxe suite, carpeted, air conditioning, ample parking, receptionist and telephone answering services available. Phone Mr. Simms, 9-5, 386-3414, O.K. Industries.

COLWOOD - MECHOSIN AREA, Hatley Park Shopping Center. Note these features: good drawing major tenants, ample customer parking, approx. 19,000 traffic count per day. For leasing information. Phone 388-5812.

OFFICE FOR RENT, CONSISTS of 2 offices and a workshop or warehouse. Approximately 850 sq. ft. Ground floor. Possible use of secretary. Available November 1st. 384-4148.

CITY CENTER
In the heart of downtown commercial area 2,400 sq .ft. Completely remodelled store or office. 385-2112 or 477--2106.

FOR LEASE, PRIME RETAIL space, 2000 sq. ft. Downtown Fort St. Available Nov. 1. 592-6173 before 10 a.m. of after 5:30 p.m.

BARBER SHOP AND BEAUTY parlour, newly renovated building in downtown Duncan. 246-9334 eves.

2000 SQUARE FEET, WELDING shop complete with overhead track crane. Phone Days 479-8131 or 4799-5611, evenings 652-2291.

1,500 SQ. FT., ANY TYPE OF business. Hillside and Quadra. Good parking, $650 monthly. Heat and water included. 384-5324.

STORAGE SPACE FOR RENT available Oct. 1. Gorge Shopping Center Ltd. 388-5812.

TO LEASE, WAREHOUSE OR light industrial. 656-4945.

233 MORTGAGE LOANS and INSURANCE

We Specialize in
FINANCING
LAND
DEVELOPMENT
APT. SITES
ACREAGE OR
SHORT TERM
HOLDINGS
1st or 2nd
MORTGAGE LOANS
ANYWHERE
IN B.C.
CASH VALUATIONS ON EXISTING MORTGAGES OR AGREEMENTS GIVEN WITHOUT OBLIGATION.
COURTESY TO FELLOW BROKERS
PHONE COLLECT TO L. THOMAS AT
OR 478-1720
Douglas Hawkes Ltd.
990 Blanshard St.
(OFFICE) 384-7128 (RES.) 595-7165

NEW
NEW
NEW
2nd Mortgage Rates
To Qualified Applicants
13½
Per Cent
No prepayment penalties.
No long delays for approvals
Low monthly payments
Life insured for your protection.
Up to $25,000 at no additional cost.
Phone Now!
RAE INVESTMENTS LTD.
388-7891, Eves. 477-3886

RIM ROBERTS INVESTMENTS & MANAGEMENT LTD.
702-1175 DOUGLAS 388-6691
NEED MONEY?
TO BUY—BUILD—
REMODEL—REFINANCE
1st—2nd Equity Mortgage arranged or purchased
—AGREEMENTS FOR SALE PURCHASED OR SOLD
—BUILDER'S INTERIM FINANCING ARRANGED
—We loan in ALL AREAS including Up-Island.
—For Quick Courteous Confidential 25-hour Service Call:
D. H. MacGILLIVRAY 388-6691

MORTGAGES
BEST RATES
ANY AMOUNT
FOR
BUILDERS
DEVELOPERS
COMMERCIAL
or
HOME OWNERS
Call: JOHN ADDICOTT
at
OLYMPIC REALTY LTD.
385-5741
(Home: 477-8232)

MORTGAGE
LOANS AND
INVESTMENT
1st and 2nd MORTGAGES
AND INTERIM FINANCING
P. R. BROWN
& SONS LTD.
762 FORT ST., 385-3435

MORTGAGE MONEY FOR YOU! Refinance, NEW Car, Foreclosure, Debt Consolidation. Please Call: RATHER REALTY LTD. 384-0212

233 MORTGAGE LOANS AND INSURANCE

TRY TRUMP
Victoria's professional
Total Mortgage Service
598-3014

MORTGAGE FUNDS AVAILABLE FOR FIRST MORTGAGES AT 12%, SECOND MORTGAGES AT 15% AND INTERIM FINANCING. FOR DETAILS CONTACT MR. McKENZIE 386-7521. BOORMAN INVESTMENT CO., LTD. 1111 GOVERNMENT ST.

SMALL AD
SMALL COST
Check us for any reasonable mortgage requirement. R. GEDDES, 477-9514 Days, 477-6430 Evenings.
PRINCIPAL PROPERTIES LTD.
4088 Shelbourne St.

Funds available immediately for 1st and 2nd mortgages. Contact:
david burr ltd.
655 FORT ST. 384-9335

234 MORTGAGES FOR SALE

EXCELLENT DISCOUNT FIRST mortgage $15,125 buys $20,000 at 9% pays $185.74 per month, property valued at $40,000 plus. Lakeview management Ltd. 388-5379 or 335-2123.

235 WANTED TO BORROW

FIRST MORTGAGES WANTED
13% to 16%. 1 to 5-year terms. Various amounts, well secured. Please contact Mr. Custance, 385-2481.
SWINERTON,
STEWART CLARK, LTD.

$40,000
1st Mortgage required. $55,000 Revenue Property. 12%. Excellent risk, Irene Dalziel 386-6164 or 477-6380. Castle Properties Ltd.

FINANCIAL PARTNER WANTED for new company or investor to lend $25,000 short term up to 18 per cent. Competent builder, plans and references on request, 642-5043.

REQUIRED
$35,000 at 13% per month. 2-year term. A-1 covenant. Freddy Starke or Irene Dalziel. Castle Properties Ltd. 386-6164.

$15,000 FIRST MORTGAGE REquired on 5-acre parcel. Total value $25,000. Ben Greig 598-3105 or 386-6164, Castle Properties Ltd.

240 BUSINESS OPPORTUNITIES

Western HOMES Ltd.
UNLIMITED POTENTIAL!!
Let your imagination run wild — ½ acre commercial zoned property with a 30-seat restaurant plus cozy separate residence. For expansion, there is a 51x153 ft. lot included in this deal. Price only $119,000.00 (MLS 14098). Phone now for all the details. Call Terry and Wilf.
Terry Eden and
Wilf Cotton
386-3494 (24 hrs)
Mobile Operator
JL3 8782

MARINAS (2)
2 prime Vancouver Island marinas doing brisk business. $650,000 and $295,000 All details, pictures and financial statements available with
ROSS BUTLER 479-7994
M. LUND 652-2736
477-9514

SOUND OF MUSIC
A musical opportunity that sounds great! An expanding music business ideal for musically inclined individual or couple. Located in high traffic area showing excellent returns. For further details contact:
GORDON B. MACDONALD
477-9514 477-1242
PRINCIPAL PROPERTIES LTD.
4088 Shelbourne St.

CAMPING GROUNDS
TRAILER PARK
VICTORIA AREA, $295,000
A splendid opportunity presents itself to an enterprising couple who would like to own and operate this thriving and most profitable business. Parklike grounds of over 12½ acres includes top facilities for 20 mobile homes, 15 portable house trailers and 84 camping sites. Also includes grocery store, laundromat, ½-ton truck. Riding mower and powered golf cart and a spacious modern 2-Br. bungalow for owner. Low interest mtge. may be assumed. Over $62,000 annual gross return. MLS 14073. For further detailed information and an opportunity to view please call:
C. A. CLIFF ANDERSON
384-8124 —OR— 477-3994
PEMBERTON HOLMES LTD.
1000 Government Street

BUSINESS
OPPORTUNITIES
MOTEL-TRANS. CANADA
HIGHWAY
17 units plus sauna room and 4-bedroom residence — $195,000. Good potential. Location, Hope, B.C.
Riverside Camping, tents, trailers. Washrooms, showers, 5 acres fenced, 1500 sq. ft. modular home, Keremeos, B.C. Asking $180,000.
For details call:
CONNIE REYNOLDS
384-8001 477-8914
Office Anytime
The Royal Trust Co.

THRIVING
BUSINESS
Located in the fast-growing Sooke area, this grocery, confectionary, and gasoline products business is moving along with the district. Other interests by the owners enables them to sell on most reasonable terms. Included in the price of $79,000 is the main building comprising the store and 3-bedroom living accommodation. Lots of room for expansion too on this 150' highway frontage property for someone with initiative. For details call Stan James, National Trust Hillside.
595-2961 MLS 13203 res. 592-3740

FAST FOOD FRANCHISE
Three sites left—two are prime. Inquire today about these money makers.
INVESTMENTS
Office building— new $450,000
Office building—renovated—fully leased, $1,125,000
Office building—renovated—partially leased, $2,250,000.
Prime major re-development site $5,500,000.
SMITH DOBSON ESTATES LTD.
384-1424

GROCERY
Reduced to sell quickly. Well equipped for efficient operation. Grossing between $350 to $400 per day. Large new $7,000 walk-in cooler — freezers, etc. All included in full price of $16,000. Stock at cost, approx. $7,000. Good lease available. Call:
477-0191 ART EVANS 658-8924
Royal Trust Real Estate Dept.

B.C. BODYSHOP
Well est. 8-man shop in Okanagan — new building. Excellent profits.
P.O. Box 1285
Kelowna, B.C.

DOWNTOWN
LOT
7,200 sq. ft. building lot one block from city hall. Ideal for retail outlet with apartments above.
$108,000.
385-7721 KENT MACLEOD 595-4273
GARDNER REALTY LTD.

GROCERY STORE
2,460 sq. ft. building on 13,000 sq. ft. of commercial property currently a thriving general store with a large increasing volume. 478-5423.

240 BUSINESS OPPORTUNITIES

MELTON
REAL ESTATE (B.C.) LTD.
912 Douglas Street
1610 Island H'way
"GROCERY STORE LADYSMITH"
Fantastic business opportunity for Husband-Wife Team. This thriving grocery store on the main street of Ladysmith shows earnings, plus you have your own 1100 sq. ft. two bedroom suite on the second floor. The suite is completely remodelled and even has an ocean view from the livingroom. REALISTICALLY PRICED $86,000. For information regarding Profit and Loss Statements, etc. phone Rick Pettinger 478-9581 or 595-5074.

SERVICE
CENTRE
LIGHT
INDUSTRIAL
PRIME LOCATION. HEAVY TRAFFIC AREA. EXISTING 2400 SQ. FT. BLOCK BLDG. HAS 3 SERVICE BAYS WITH HOISTS. CUSTOMER AREA AND OTHER SIZEABLE ROOMS. LOT IS 7200 SQ. FT. IDEAL FOR ANY SERVICE FUNCTION. FINANCING AVAILABLE. ASKING $130,000. NEW MLS.
KEN MANN
598-5144
T. L. MANN and ASSOCIATES LTD.

BOWLING
ALLEY
Here is a fantastic opportunity to own your own family business. This 8-lane alley offering a good lease, located close in, and shows an excellent return. Ideally set up for a man and wife operation. Up to three months off in the summer. Enjoy your work, and meet some great people of the same time. Asking $75,000. Call: Joe Blodgett — 656-5653, or Ed Kraft — 652-3676.
J. D. BOSDET LTD.
120-727 Johnson Street,
Victoria, B.C., 386-3128

CORNER GROCERY
PLUS REVENUE
Gross sales $1,000. per day. No competition. Area of 400 apartment units — built-in clientele. 4 rental suites above. Full price $220,000 Plus stock $18,000 — no triflers entertained. Also for Motels, Marinas, etc. Dial GERRY QUIGLEY at Nanaimo Realty Co. Ltd. toll free 684-6932 or evenings 753-2883 collect. Or write 6404 Metral Drive, Nanaimo, B.C. V9T 2L8.

AUTO COURT
MOTEL
ON THE LAKE
Situated in Nanaimo on the Island Highway and on a popular lake. Over 2 acres of very attactive property. 9 units plus excellent owners home and with the best potential on the coast. Priced at $165,000. Coll E. Scott at 753-2481, H. J. W. Evans Limited.

COIN-OP
DRY CLEAN
LAUNDRY
A great husband-wife opportunity with business very much on the increase. Located close to the University and priced at $16,900. For information and to view call: BOB KOHLRUSS bus: 388-6231 or res: 598-7689. Island Pacific Realty.

GROCERY STORE
With new 4 bedroom living quarters above. Enterprising family business in a developing area, showing increased monthly volumes—room for expansion, easy access and parking.
CONTACT: BRUNO SEGUIN
Res. 339-4257
NANAIMO REALTY
(COURTENAY) LTD.
334-3124

GULF IS. STORE
$75,000 is full price for 2 waterfront properties, buildings, stock and equipment. Excellent family business, in a growing community. $50,000 down, owner to carry balance at 10%. Contact Jean Kilgour at 629-3582. Pender or Shawnigan Realty, Box 16, Shawnigan Lake. 743-5311.

REAL ESTATE COMPANY
Operating real estate company with salesmen, connections with builders and developers available to an active agent or a group of aggressive salesmen at a nominal figure. All replys will be treated in the strictest of confidence. Victoria Press Box 710.

LAUNDERETTE
24 Washers 10 dryers
Gross $24,000
50% Profit
$18,000 Full Price
Excellent Condition
Box 207 Nanaimo, B.C.

HOME WITH A BUSINESS
Grocery store doing an excellent turnover. Fine for 2 people, includes large furnished suite. Quick possession. MRS. MCKEAGE, 479-5868 or 388-6231, Island Pacific Realty.

OCEAN SIDE RESTAURANT and home, newly renovated seats 50, licence available, well worth your attention, $87,500, some terms. 642-5520, 646-2079.

ONE MAN BUSINESS CATERING to home decorators. Excellent lines carried. Good returns. Investment required, $17,000. Victoria Press Box 739.

FLORIDA MOTEL
Small Motel. Absentee owner nets $20,000 yearly. $50,000 down. Brochure, Write Box 2123; W. Palm Beach. 33401.

NEIGHBORHOOD SERVICE STAtion for lease in rapidly expanding residential and business community. All stock and equipment, $8900. Phone after 7:30 p.m., 479-5496.

LARGE BEAUTY SALON IN fast growing community. Box 302, Sooke P.O.

ACCOUNTS RECEIVABLE WE purchase. 385-8700.

241 BUSINESS OPPORTUNITIES WANTED

Serious
Investor wishes to purchase sales-oriented type of business in Victoria. All Cash. Your reply kept confidential. Call Ted Pinfold 477-0141 or 388-7742.
Canada Permanent Trust Company

244 REVENUE PROPERTY

VICTORIA
OFFICE BUILDING
$875,000
Vintage 1975 fully leased and occupied and close to downtown on main traffic artery. Three floors, elevator, underground parking, air conditioned and attractive.
BRENT D. EWING
388-6424 (Res. 658-5561)
BAYSHORE REALTY LTD.
1006 Fort Street

DUPLEX PARTLY BUILT IN Langford, 2535 Selwyn. Lot is 98'x150'. Call 478-2449.

244 REVENUE PROPERTY

the Permanent
1125 DOUGLAS ST. and
3647 SHELBOURNE ST.

VICTORIA
2 near-new apartment blocks with 24 self-contained suites and ground floor commercial offices, off street parking. Priced at $595,000 with less than $200,000 being able to handle on CTM basis.

DUNCAN
Newly completed, office and retail building, 3 storey, air-conditioned complex, 36,000 sq. ft. developed area, strategic downtown location. Priced at $1,250,000 with immediate possession.

SOOKE
2.39 acre waterfront revenue property with rental housing income ready for redevelopment to Townhouses, Apartments, Motel, etc. $50,000 cash can handle with excellent terms on $150,000 balance.

Full details on these properties by calling HERB McDANNOLD 658-8844 or 382-9191.
Canada Permanent
Trust Company

Office Building
LONG LEASES
$1,600,000
NATIONAL TENANTS — NET LEASES — OVER 35000 SQ. FT. RENTABLE SPACE PLUS EXTRA PARKING LOT. $1,300.00 MTGE. MAY BE AVAILABLE — SHOWS EXCELLENT RETURNS.

NEAR JUBILEE
FIVE RENTALS
LGE. DBLE. LOT
STEADY, GOOD CLASS TENANTS—INCOME $915.00 MO. $40,000 MTGE. ABSOLUTELY PRIME CONDITION. PRICE $90,000 (OR BEST OFFER)

COMML. ZONED
OLDER BLDG.
RENT $430 MO.
DOWNTOWN, FAST DEVELOPING AREA. REAL GOOD HOLDING PROPERTY. WILL SELL BELOW COST. ASKING $42,000.
JOHN BISHOP
384-0581 (24 Hrs.)
Res. 656-2308
WILLS AND WONNENBERG REALTY LTD.

APARTMENTS
1—Waterfront home — plus revenue. Enjoy the pleasure of this modern home with lovely ocean views and quiet location. Receive the added benefit of income from the 10 Suite Apartment Block adjoining. An unusual situation worth investigation.
2—A fully furnished 19 Suite block, ideal for a live-in owner.
3—Large modern block in excellent central location.
FOR CONFIDENTIAL INFORMATION TO INTERESTED PARTIES, PLEASE CALL FOR APPOINMEN. ALMER OLSON.
384-8001 The Royal Trust Co.

DUPLEX
BRAND NEW!
3 BEDROOMS EACH SIDE!
1½ BATHROOMS EACH SIDE!
Parking pads, exterior and interior storage, finished laundry rooms! Located in excellent rental area! On Glen Lake Rd., just off Sooke Rd.! Qualifies for depreciation! Full price just $84,900 with a $58,000 1st mortgage at 11½%.
MALEN CONST. CO. LTD.
658-1122

INVESTMENT PROPERTY
1—ROOMING HOUSE in prime Fairfield on R-3 zoned property presently grossing $9,500 per year. Buy at Land Value only $59,900.
2—5 LARGE SELF-CONTAINED SUITES in Vic. West. An excellent investment netting over $7,000 Jan. 1st, 1975. Not a con-version. $61,900.
3—CHARACTER CONVERSION prime Fairfield. Ideal for owner-occupancy, guest home or luxury suites. Asking $78,000.
4—TWO BUILDINGS ON SEPARATE LOTS, easy care. 12 suites in prime Fairfield. With $15,000 down owner will carry balance at 12½%. $92,900. MLS.
5—APARTMENT BLOCK — Older 12-suite block grossing over $14,000. Try your offer on asking price of $110,000.
6—PRIME R-3 APARAMENT SITE Fairfield 14,400 sq. ft. with 2 revenue properties grossing approx. $14,000 per year.
Details from GRAHAM IRELAND res. 595-8845 or WAYNE BUTTERFIELD res. 385-0858 or RITHET AGENCIES LIMITED, 382-4251 anytime.

UP AND DOWN DUPLEX
910 McCLURE STREET
5 rooms down, 2 bedrooms, living room, dining room and kitchen and Upstairs, living room, kitchen and bedroom. Valuable apartment zoned property. Oil heating. Drive by but do not disturb the owner.
Full Price: $58,000.
HAROLD WARE
385-7721 598-4358

APARTMENT BLOCK
32 SUITES
Mixed bachelor, one bedroom and two bedroom. Only 4 yrs. old. Elevator, balconies and wall-to-wall carpeting.
Price: $565,000.
385-7721 HAROLD WARE 598-4358

APARTMENT BLOCK OAK BAY
1319 NEWPORT
PRIDE OF OWNERSHIP
19 one-bedroom suites, balconies elevator, low interest mortgage can be assumed. Full Price $337,000. Call:
HAROLD WARE
385-7721 598-4358
GARDNER REALTY LTD.

6 SUITES
CENTRAL
PARK
$102,000
Attractive building facing Central Park and located on two R-3 zoned lots totalling 12,036 sq. ft. One bachelor, three 1 bedroom, one 2 bedroom and another 2 bedroom which has 3 additional bedrooms that are not being utilized at present. Clear title and trades will receive consideration. New exclusive.
BRENT D. EWING
BAYSHORE REALTY LTD.
10006 Fort Street
388-6424

COMMERCIAL REVENUE
PLUS 4 SUITES
excellent revenue from this property which includes 1 (1 BR) and 2 (2 BR) self-contained suites plus clear revenue from a wholesale bakery. Location close to city and in good condition. For further information please phone JOAN HOPPER, 383-3789 or 385-8784.
DOUGLAS REALTY LTD.

Five suites, large and fully modern (built 1966) good location. Might trade for small clear title house. Listed $115,000. JOHN SHAVER 386-7721. Investors Syndicate Realty.

244 REVENUE PROPERTY

LADYSMITH
SIDE BY SIDE
DUPLEX
$43,800
This modern (10-year-old) two-bedroom (on each side) beauty is located in an area of nice homes. Pleasant outlook. Close to all amenities. Quick occupancy possible. MLS. For appointment to view call ROBERT YOUNG, 477-8749 or 383-4124 anytime, Park Pacific Investments Ltd.

B.C. LAND
AND INSURANCE
AGENCY LTD.
ESQUIMALT DUPLEX
Backing onto Parklands area on a quiet cul-de-sac. This 6-month-old up and down duplex has 3 bedrooms, kitchen with eating area, dining room and living room up. Identical accommodation on the main floor with the exception of one bedroom. Vendor has been transferred and is very anxious to sell, asking below replacement cost of $82,900 and no rents have been established. For further information call Don Oakes, 478-4334 or George Davies 479-4078 or B.C. Land, Langford, 478-5588.

SOUTH-DUNCAN
FEATURE
Fully commercial concrete block bldg., 2 storey 3000 sq. ft. and modern bungalow. On 500 ft of Island highway. 2-3rds of this valuable two and one-third acres still to be profitably developed. Completely serviced. For appointments only with Roderick P. Davies at res. 746-6791 or Anglo Canadian Realty Ltd., 748-2561 collect). MLS. Price asked $225,000 with terms negotiable to reliable buyer.

FAIRFIELD DUPLEX
PLUS BACHELOR SUITE
Do you need a 1500 sq. ft. suite with 3 bedrooms to live in, plus an 800 sq. ft. 3 room upper suite, for revenue and a bachelor suite in the basement as well. There are 3 bathrooms and it has been completely updated and renovated and carpeted. Off street parking, located just off Richardson and priced for a quick sale at $68,500. Sorry no drive-bys. Call:
VIVIAN M. ROBERTS
477-0191 477-0281
Royal Trust Real Estate Dept.

TIRED OF RENT
CONTROLS?
Purchase these 2 neat commercial buildings with 2 to 3-year leases. All tenants on Net-Net Leases. You can buy these with as little as $115,000 down. Vendor will carry 2nd mortgage. Current Income: $57,000 P. A. When fully leased. INcome approx. $70,000 P.A.
385-7721 BRIAN COUTTS 598-2405
GARDNER REALTY LTD.

ESQUIMALT EXCLUSIVE
Twenty two rentals in this apartment building. It consists of 9-1 bedroom suites, 8-2 bedroom suites and 5 bachelors, 8 of them 1 bedroom suites and 5 of the bachelors are fully furnished. P and L statement are available with the listing sales persons. For further information and to view just dial 477-0191 anytime—ask for
JOHN MOLYARD 384-4827
ROMA NICOLL 384-4827
ART EVANS 658-8924
Royal Trust Real Estate Dept.

NEW DUPLEX
QUALITY CONSTRUCTED
Living room with balcony and view. Wall-to-wall carpet. 3 bedroom, 1½ bath, electric heat, large basement. On quiet street close to transportation and stores, $95,000.
P. Sivertsen, 386-3547
G. Hodgson, 384-7474
City Brokerage Ltd.

EXCELLENT HOLDING
Close to Dallas and Beacon Hill Park. Large up and down duplex on apartment zoned lot.
386-7521 Mrs. O. Zachary 592-2265
BOORMAN INVESTMENT CO. LTD.
111 Government St.

FOR SALE BY OWNER SIDE-BY-side duplex, immaculate condition 3 bedrooms. 1½ baths, laundry room, carport and lots of storage space each side. Lot fully fenced and landscaped Excellent investment oportunity. $68,000 firm. Call 748-9748 after 6 P.M.

OAK BAY AVE.
DUPLEX — $74,900
Solid stucco up and down duplex on R3 zoned lot. Oil hot water heating, 2 bedrooms each unit, fenced yard. Rents $575. MLS.385-385-2471 JACK BETTS 477-4042
Johnston and Co. Ltd.

53 UNITS
In this almost new modern apartment. All suites larger than usual with good tenants. Occupancy no problem, good grounds. A well constructed building. Easy financing. Price $1,100,000.
ALMER OLSON or BUD ZUCK
The Royal Trust Co. —384-8001

IT'S HOT HOT
FAIRFIELD
New MLS, triplex. Hurry to view this exciting revenue listing in prime area. Only $68,500. LEIGHT NOBLE, 386-2955 or res. 650-8968.
MAYFAIR REALTY

$225,000
Small shopping centre — 5 rental units fully leased, New net leases — cost of living and tax escalation clauses. 10¼% - 25 year amort. Cash to mortgate, Victoria Press Box 637.

MOTEL
Direct from owner, 24 units, 18 with kitchens. Total price $336,000. Good terms. Land value at market price is over $236,000. No phone information. No agents. 360 Gorge Road East, Victoria.

GROCERY STORE TO RENT near the beach, living area, if want more details, 598-2019.

245 REVENUE PROPERTIES WANTED

DUPLEXPERT
In 18 months, we have sold 24 duplexes and revenue properties priced from $35,000 to $150,000. We know the market and have a long list of cash buyers. So list with us and sell. For experienced evaluation call:
Glenn Nicholls
Gerry Finnigan
388-6231 or
598-7689 or 479-1040
Island Pacific Realty

Two local and one out of city clients require the following:
1—4-12 suite APARTMENT also, a 15-36 suite apartment centrally located, showing good return.
2—MOTEL 12-50 units. Prefer greater VICTORIA region. Smaller unit with expansion potential also considered, or land zoned for motel. Fully qualified clients.
Please call:
C. A. CLIFF ANDERSON
384-8124 or 477-3994
PEMBERTON-, HOLMES LTD.
1000 Government Street

DUPLEX OR 4-PLEX
Required in nice area for owner occupancy. Up to $85,000 for A1 property. Freddy Starke 386-6164 of 479-3866. Castle Properties Ltd.

ASKE HOLDINGS LTD.
Commercial and Industrial properties required.
477-9547 Res. 656-1162

247 COMMERCIAL OR INDUSTRIAL PROPERTIES

Commercial Bldg.
CITY CENTRE
3-storey older structure, ripe for re-development on main thoroughfare near city hall. Approx. 3,000 sq. ft. on each of 3 floors plus full storage basement. Back access alley. Ideal for office re-furbishing. Close to old-town redevelopment area. Gov't offices nearby. Appointments necessary. This year $155,000.
FRANCIS BROWN 477-1841
BLOCK BROS. REALTY LTD.

FOR LEASE, LOT ON DOUGLAS St., approximately 5,000 sq. ft. Zoned light industry. Will build to suit tenant. 38686363.

247 COMMERCIAL OR INDUSTRIAL PROPERTIES

COMMERCIAL INVESTMENT

Parksville

Two immaculate 4 plex units in this expanding community. Lots of room for more development. Replacement cost is $200,000, asking 150,000 and vendor will carry large mortgage.

Up & Down Duplex

On over 10,000 sq ft. of R3 land. Three bedroom suites up and down. Drive by 1252-54 Johnson St. and call now! $65,000.

In-Law Suite

At 1377 Hillside this 4-bedroom home has 1-bedroom suite in the basement. MLS 13053. $52,900.

And

7500 sq. ft. commercial lot in Esquimalt, part of the development area.

For Details Call:
TERRY SMOLLETT 656-5882
LESLIE BOHER 598-1665
or 595-5171

SERVICE CENTRE LIGHT INDUSTRIAL

PRIME LOCATION. HEAVY TRAFFIC AREA. EXISTING 2400 SQ. FT. BLOCK BLDG. HAS 3 SERVICE BAYS WITH HOISTS, CUSTOMER AREA AND OTHER SIZABLE ROOMS. LOT IS 7200 SQ. FT. IDEAL FOR ANY SERVICE FUNCTION. FINANCING AVAILABLE. ASKING $130,000. NEW MLS.

KEN MANN
598-5144
T. L. MANN and ASSOCIATES LTD.

Western HOMES Ltd.

WHY RENT?

When this fantastic deal is available. Approx. 2,200 sq. ft. brick and concrete bldg. on 2 (30x100) ft. lots. Lots of parking. Just a stones throw from Douglas Street, Price only $79,900. MLS 13907. Call Wilf and Terry.

Wilf Cotton and Terry Eden
386-3494 (24 hrs)
Mobile Operator
JL3 8782

NOW LEASING TOWNE SQUARE

PRIME DOWNTOWN RETAIL AND OFFICE SPACE
—open city mall
—oven 40,000 sq ft.
—excellent access
—and parking facilities
For further information contact
D. W. SMITH L. JACKSON

JACK MEARS OAK BAY REALTY LTD.
598-3321

B.C. LAND AND INSURANCE AGENCY LTD.

INDUSTRIAL LAND

2 lots side by side, each with a good house. Purchase one or both. 18,000 sq. ft. or 28,000 sq. ft. located in Langford with possible railway trackage. Asking $4.00 per sq. ft. firm. For further information please call DON OAKES 478-4334 or B.C. Land at 478-5588.

M 1
14,000 Sq. Ft.

Quality building lot with 100 ft. frontage on good street close to downtown. Will become even more valuable when work is completed on Vancouver Street.
Priced right at $105,000.00
385-7721 DALE BRIGGS 592-3978
GARDNER REALTY LTD.

RETAIL WAREHOUSE BUILDING

Here is a multi-use property of some 5,600 square feet. Previous use was Retail with Light Manufacturing and Warehouse Storage. Located close to Beacon Ave., Sidney. It has three phase wiring, and includes 3,500 square feet of 50-foot clear span warehouse space. Priced below replacement costs at $100,000. MLS. Phone B. E. JEFFERY at 598-3321 or 477-4250.
JACK MEARS
OAK BAY REALTY LTD.

DOWNTOWN LOT

7,200 sq. ft. building lot one block from city hall. Ideal for retail outlet with apartments above. $108,000.
KENT MACLEOD
385-7721 595-4273
GARDNER REALTY LTD.

NEW, EXCLUSIVE

COMMERCIAL BUILDING SITE, over 11,600 sq. ft. of ideal building property, with single family dwelling on site, presently occupied, located at 789 Fairview Road, Esquimalt.
ASKING $81,000
For more information and to view please call:
E. WILKINSON or O. DOUGLAS
382-4251 anytime
RITHET AGENCIES LIMITED

SPACE FOR MANUFACTURING

Situated ideally between large labor field and close shipping facilities. Over 500 feet of road frontage with excellent ingress and egress. Approximately 68,000 square feet of area. $200,000. Call:
SIMON FLETT
Johnston and Co. Ltd. 385-2471.

APARTMENT POTENTIAL

Fairfield R3 site available, 10-14,000 sq. ft. Jubilee area, 20,000 ft. frontage on 2 streets, now residential but R3 potential.
386-3231 JOHN A. JOHN 477-8096
BLOCK BROS. REALTY LTD.

COMMERCIAL BUILDING

Central Saanich. ¾ space leased to prime tenant. For further details phone HARRY COOK, BROWN BROS. on BLANSHARD 385-8771 (anytime).

APARTMENT ZONED INNER HARBOR

Over 20,000 sq. ft. Recommended use — subsidized apartment block.
SMITH DOBSON ESTATES LTD.
384-1424

OAK BAY

Excellent 16,000 sq. ft. corner location completely serviced. Call I. G. LIDSTONE for confidential information. 388-4271 anytime.
J. H. WHITTOME and CO. LTD.

72,000 SQ. FT., DOWNTOWN corner location on Government St. 3,300 sq. ft. of building, $175,000. For information call Bruce Champion, 386 3585, Victoria Realty Ltd.

COMMERCIAL LOT WITH large duplex in downtown business area. Private sale—good terms, $150,000. 385-5150.

250 HOUSES FOR SALE

FOR SALE NEW HOMES
3 bedrooms with basement in Crofton area. $36,000 complete. Call 388-6113 or 388-9097 collect.

250 HOUSES FOR SALE

"TRADERS DELIGHT"

WATERFRONT INLET HOME
TRADE EQUITIES
IMMEDIATE POSSESSION

Here is your opportunity to move into a new house, without waiting for yours to sell. Only one new panoramic water view home left. DESIGNED with tomorrow in mind, when seclusion will be hard to find, not out of reach of town (3 miles from Victoria, city centre). Get settled in before winter.
Avoid the frustration of putting off till tomorrow the move that can take place now!

FINANCING ARRANGED
FOR PRIOR VIEWING CALL
BOB LINDSAY
388-9172 388-7407

10¾ Per Cent MORTGAGE
OPEN HOUSE
1 P.M. - 5 P.M. THURS., FRI. and SAT.

Located in Cadboro Bay off the 2600 Block Arbutus Road. This quality-built, limited size, subdivision will consist of, when complete, 9 custom designed homes, built by David Gurr. One home has already been sold and the second one has progressed to the stage where custom oriented purchasers can feel right at home choosing their own distinctive interior decor.
FOR PRIOR VIEWING CALL
388-9172

FARMERS & MERCHANTS TRUST
"REAL ESTATE HAS A PRICE"
"INTEGRITY IS PRICELESS"
731 FORT STREET

Park Pacific

For appointment to view the following fine listings call:
ROBERT YOUNG
479-2115 or 477-8749
GEORGE BLACK
479-8886 or 383-4124

1 OAK BAY—JUST LISTED — ASKING $66,900. Lovely two-bedroom home in a prime area, close to all amenities. Bright family kitchen. EXTRA BEDROOM and BATHROOM DOWN. Exclusive listing. Courtesy to all agents. PARO.

2 JUST LISTED — O'CONNELL PLACE — ASKING $59,900. Ideal 3-bedroom family home on quiet st. Carport plus extra parking. Rec room down. Exclusive listing. Courtesy to all agents. PARO.

Principal Properties Ltd.
4088 SHELBOURNE
477-9514

OAK BAY BORDER

Excellent terms available on a character duplex just off Oak Bay Ave. Spacious rooms, full basement, fruit trees, large lot. Quick sale required. Price just reduced to $63,000. To view call.
477-9514 EARL SMITH 592-4353 res.

PRETTY AS A PICTURE

A character home that is bound to delight those who are looking for something a little different. This is your opportunity. Located on large lot close to town, buses, etc. with lots of seclusion. Asking $60,000. For appointment to view:
GORDON B. MACDONALD
477-9514 477-1242

FOR MORE Real Estate SEE DISPLAY Real Estate Advertisements Pages 13, 14, 16

SEABOARD PROPERTIES LTD.
7173 WEST SAANICH RD.
BRENTWOOD BAY 652-1141

107 MADDOCK ST. WEST
Older 2-bedroom home, well located on good lot. Excellent condition, $49,900.
652-1141 FRANK CSINOS 652-5528

250 HOUSES FOR SALE

JACK MEARS OAK BAY REALTY LTD.
"The Professional People"
Coast to Coast Real Estate Service

SETTLE IN BY XMAS
Cosy and clean, this Fairfield bungalow is waiting for new owners. $55,000 gets you a comfortable living room with fireplace, eating space in updated kitchen, 2 bedrooms and vanity bath AND large extra bedroom with 2-piece plumbing in immaculate basement. Separate garage and lovely garden. ALAN OR IRIS VERNON will show 129 Moss Street (off Dallas) by appointment 592-0968 or 598-3344.

COUNTRY DREAM HOME
Quiet location near Metchosin Golf Course; main house 4-5 bedrooms with second 2-bedroom home under same roof but completely self-contained. Both with built-in vacuum, double insulation, verandah, breezeway basement. All on 2 acres at 142 Pears Road to be shown by appointment only with ALAN OR IRIS VERNON, 592-0968 or 598-3344.

COLWOOD
Tree breezes. Pleasant neighborhood. Soft wall-to-wall carpet over hardwood in living room. Raised hearth fireplace. Generous dining area. Sundeck. Bright kitchen. 3 bedrooms on main floor. High light downstairs has den or hobby room with fireplace. Storage room. Lots of play area. Fenced lot. $54,300. Call: JOHN HOLMS at 598-3344.

CENTRE ROAD
Just $33,900. Some work required. 3 or 4 bedrooms. Large living room. Kitchen. Pantry. Bathroom. All on one floor. Call: JOHN HOLMS at 598-3344.

OAK BAY WATERFRONT ACREAGE
With a substantial secluded 4-bedroom family home that provides privacy and unexcelled sea and mountain views, plus 130 ft. of shoreline on 1.3 acres. Spacious living room, dining room, den, powder room, large family room, and a contemporary kitchen with a breakfast area and barbecue. Upstairs are four large bedrooms, 5-pce. and 2-pce. bathrooms and ample storage cupboards. Hot water heating, central vacuum system, and double garage with electric-eye doors. Greenhouse, potting shed, gazebo and central sprinkler system. $190,000. MLS 11631. For further details or to view call FRED MORGAN at 598-3321.

DESPARD AVENUE BIG REDUCTION
$6,000 reduction on this beautiful home very adaptable to either a family or a gracious retirement home. Living room has a glassed-in fireplace plus a lovely dining area. Kitchen has eating area plus excellent cabinets and vinyl flooring. Large master bedroom with extra large dressing room plus a deluxe 4-pce. bath. The second bedroom has a full 4-pce. bath across the hall. Wall-to-wall carpeting throughout. Down consists of a large family room with fireplace plus laundry room and a bright airy bedroom with a 2-pce. bath plus two more rooms. Over twenty four hundred feet of living area — we will arrange financing. All this situated on a large lot with plenty of seclusion. New asking price $82,900. Owner has another commitment! For information on this beautiful setting please contact BILL MOHR 598-6716 or HAROLD WHILEY, 592-2798. Office 598-3321.

OAK BAY IS BEAUTIFUL
Where else can you be close to sandy beach, seafront parks, boat ramps; golf course and yet be so close to downtown Victoria? Here is a superb bungalow, solid as the rock it is built on, clean as an ocean breeze. Priced in the fifties. For information phone RALPH NEWTON-WHITE, 598-3321 or 592-1981.

MULTI-USE OR EXECUTIVE MANSION
Truly a home of elegance, immaculate condition, original early century craftsmanship and top quality construction has not been destroyed. Still has high ceilings, large rooms, beamed ceilings, leaded glass, French doors and built-ins, with an exterior of scotch granite and stucco set in a breathtaking array of trees, flowering shrubs and lawns. All plumbing, wiring of top standards, hot water heat, equipped with intercom and fire alarm systems. We challenge you to show us comparable accommodation for large family occupancy, or potential revenue, at the price of $179,000. MLS. Viewing by appointment only, please phone B. E. JEFFERY at 598-3321 or res. 477-4250.

TWO BEDROOM
Here's a 10-year-old home that is located close to shopping centre, public transportation and schools. Living room with fireplace, large modern kitchen, two good-sized bedrooms, wired for washer-dryer, oil fired hot air heat, good carport with storage room. Owners leaving the city. Must be sold. Full asking price $48,000. MLS. Phone now to view. B. E. JEFFERY, 598-3321 or Res. 477-4250.

FAIRFIELD
Spotless 2-bedroom stucco home. Separate living room with fireplace. Dining room. Full high basement with extra room and office, $56,200.

16 PADDON
Legal duplex — could be triplex. Main floor 2,600 sq. ft. Completely renovated. MLS. $102,500.

MERRITT PLACE
Nearly completed 3 bedrooms. Full high basement. Fireplace in living room and rumpus room. Built high. Nice views, $88,900.
RUTH or BEN BENNETT
592-6257 598-3321

BLOCK BROS
1800 Blanshard
3636 Shelbourne
1949 Sooke Road
9779 4th Street, SIDNEY, B.C.

WATERFRONT—ALBERT HEAD

In a quiet area of Metchosin situated on a large professionally landscaped south facing lot with 135 ft. of waterfront and your own boat float. The property is nicely treed with arbutus and pine and offers privacy and a way of life. The home ranch style and custom built for present owner has 1700 sq. ft. on main floor, full finished basement plus double garage. Designed to take advantage of the view, an entertainment size living room and dining rooom plus kitchen have a sweeping view of the Olympics, a gracious entrance foyer is complimented by slate and stone. There are 3 lovely fireplaces, a cozy den, large rumpus room, 3 bedrooms, and two full bathrooms. ASKING $130,000.
478-5561 BOB PAUL 478-2477

OPEN HOUSE 2522 SCOTT ST. 1:30-3:30 p.m. Sat. Oct. 11, Sun. Oct. 12, Mon. Oct. 13. Immaculate, spacious, 2 bedroom, no step, perfect retirement or starter, large bright kitchen with eating area, laundry room, living room and dining room combined. With attractive fireplace. Completely redecorated with quality wall to wall throughout. Convenient location.

250 HOUSES FOR SALE

FOR SALE
Royal Trust
3400 Douglas St.
384-8001

OPEN HOUSE
TUES.-FRI. 1 P.M.-4 P.M.
OCT. 14-17th
2800 BEACH DRIVE
UPLANDS $139,000.00
Architect designed for comfortable elegant family living with seclusion as a bonus on this ½ acre of professionally arranged garden fringed with decorative trees for privacy. A minute walk to a popular sandy beach and just a few steps to a wilderness park. This home is spacious with 4 bedrooms, 4 bathrooms, gracious circular dining room, 3 fireplaces. Library, extra-large rec. room, large workshop and oodles of storage and walk-in closets. The property is fully fenced for extra privacy. A home to see and make an investment in. Priced far below replacement value. MLS. MARION HOPKINS 384-8001 of Res. 592-4351.

LONG WEEKEND DRIVE BYS
HAPPY HOUSE HUNTING
ALL MLS LISTINGS
Give us a call to view any of the following.
828 TULIP — Asking $54,000. Open to offers. 2 bedroom home with fireplace and extra 1-bedroom suite downstairs for the in-laws.
590 RIDLEY DRIVE — Colwood. Asking $57,900. This 2-bedroom home also has terrific development in the basement.
CORNER SOOKE RD. AND HUMPBACK — 2-year-old 2-bedroom home with separate guest cottage for the in-laws. 2¼ acres here for just $63,900.
3815 JENNIFER — 3-bedroom no basement spacious home plus inground swimming pool for just $63,900.
No. 5-4058 CORNERS PLACE — A smashing 2-bedroom townhouse in tip top condition even room for your pet and all appliances included at $41,900.
OR if you want to build your own. Here is a lovely seaview lot over an acre and less than $21,000 will buy it for you. MANZE RD. Sign on property. JOYCE MILLER, 598-3776 or JOHN MORRY 592-9770 or 384-8001 anytime.

JEANNIE DEWHURST PRESENTS "LONG SEEKEND DRIVE BYS"
(PLEASE do not disturb vendors)
—3508 PLYMOUTH RD. — Oak Bay, 4-way split $125,000.
—4719 HILLWOOD Broadmead. Unique post and beam, Seaview $128,500.
—4989 GEORGIA PARK TERRACE — Cordova Bay. Seaview $128,500.
—3428 ALOHA DR. Colwood. Seaview Post and Beam $92,000.
—1753 KENMORE — Gordon Head new 2 bedrooms up, 2 down. 1½ baths $59,900.
—2011 JACKSON — Quadra older 2-bedroom fully updated $59,900.
—7298 VEYANESS RD. — Mt. Newton — Valley view executive home $74,900.
For further information call JEANNIE DEWHURST 384-8001 or Res. 477-6040.

EXCITING NEW LISTING
Attractive bungalow in a pretty woodsy area centrally located off Quadra Street. Just 15 years old with 2 bedrooms up and 1 in full basement. Functional U-shaped kitchen with eating area which could be formal or casual. 2 bathrooms. Nice lot with elbow room between your neighbors. Fresh on the market at $55,500. MLS. MERYLE OR CHES HAYS, 384-8001 or Res. 658-5663.

BURNSIDE-HELMECKEN
2.40 ACRES
$74,900
NEWLY LISTED
NOT THE TAJ MAHAL but could be somebody's PARADISE on EARTH 3 bedroom older home — part basement — large barn, chick accommodation, machine shed, country atmosphere, horse corral, pigsty Excellent $32,000 mortgage at 10½% interest $315 per month may be assumed. For further details call: CONNIE REYNOLDS 384-8001 or Res. 477-8914

AIRPORT FERRY PERSONNEL ATTENTION! ATTENTION!
If you are considering moving nearer to your work to save on gas, then don't fail to view this attractive home offering 5 bedrooms, 3 bathrooms shag carpet, dining room, living room and kitchen all A-1 condition. Carport, rec room and quiet cul-de-sac. Only $58,400 and an 11% mortgage of approx. $29,000 with payments of $279 P.I., could be assumed or increased. DAR GARSIDE or CONNIE REYNOLDS 384-8001.

BLOCK BROS

HIGHLANDS SECLUSION

Almost 10 acres of trees and solitude near Fork Lake. Approx. one acre cleared for garden with lawns and walks, rock gardens ane fish ponds all which make a fairyland with underground lighting at night. The accommodation: 3 bedrooms, living and dining room, den, plus rec. room with wet bar and is contained by a charming rustic rambler. The whole concept provides many unique features for comfort and convenience in a rural setting.
477-1841 JACK GRANT 477-8172

CORDOVA BAY VIEW

This builder finds his home too large and is selling. You can imagine the extra quality and effort he put into this home when you see the view—beautiful panorama of Cordova Bay—4 bedrooms, den, rec. room, x-large kitchen and living room. 2 fireplaces, double carport, x-blacktop parking, patio, huge sundeck. AND WHAT A VIEW!
477-8172 JACK GRANT 477-1841

1600 SQ. FT. RANCHER

Located in Langford area and featuring 3 bdrms., 2 baths, large kitchen, living rm. with heatalator F.P., dining room, utility, dobule carport and separate workshop. Asking $63,000.
386-3231 D. R. NELSON 478-1847

david burr LTD.
655 FORT St. 384-9335

GORDON HEAD
If you are looking for a well built family home, you must see this 4 bedroom beauty. Set in a lovely secluded area and just 8 years old this residence has a roomy entry hall, spacious living room with fireplace, dining room in line, bright cheerful kitchen leading on to a covered sundeck over the carport. The large rec. room, laundry, workshop, 4th bedroom and 3 piece bathroom are on the lower floor. The lot is 80'x145', fully landscaped and provides additional parking for trailer, boat, etc. The price just — (MLS 13906).
$69,500
DON ROBBINS
384-9335 384-9072

250 HOUSES FOR SALE

GARDNER REALTY Ltd.
899 FORT ST.

ONLY 3 YEARS

Exceptionally spacious 3 bedroom family home. Custom built by present owner. Has large entrance hall, living room with bay window and arch type brick fireplace, good size dining room, walnut kitchen with built-in dishwasher and separate eating area. Tastefully decorated and high-quality carpets throughout. Professionally finished 35x15 family room and many extras. Over 1700 sq. ft. of finished living area. The downstairs would accommodate a beautiful above ground in-law suite. This home must be seen inside to appreciate the workmanship. Located in the Burnside area, close to all schools, shopping and tranpsortation. Good value at $66,500 . . . New MLS No. 14271. For viewing call:
385-7721 BILL WEISS 598-9443

FAIRFIELD Condominium 1115 Rockland

Situated on second floor and in good condition. Large spacious living room and two bedrooms, wall-to-wall carp-eting. Oodles of closet space, double plumbing. Save bus fare and walk to the city. Owner would also exchange this property for a good side by side duplex.
Call HAROLD WARE
385-7721 598-4358

Post & Beam

This near new home provides deluxe accommodation, plus valley views from two spacious sundecks and covered patio ideal for barbecues. Main floor gives wide open atmosphere with modern kitchen (built-in range), eating area, beautiful LR with slate FP, glass wall and cedar ceiling, 2 bdrms. and 4 pce. bath. Downstairs provides large family room with another slate FP, another bedroom, another 4 pce. bath, workshop, utility room and another room suitable for a bedroom. It won't last at $63,500.
385-7721 DALE BRIGGS 592-3978

EXECUTIVE COUNTRY

This unique home provides quality accommodation in a wooded setting for people desiring seclusion within minutes of the city. On over 9 acres of land, the main house features a true cathedral living room with FP, dining room with FP and upper lounge with another FP. Modernized kitchen with adjoining laundry room. two bathrooms, (4 pce. and 2 pce.) and two bedrooms, complete this executive home. Separate guest cottage provides excellent facilities with two bedrooms, and 3-pce bathroom —easily rentable at $200 per month. Make your appts. now for this exclusive listing at $85,000.
DALE BRIGGS
385-7721 592-3978

WHITTOME'S
1111 BLANSHARD 388-4271

A REAL STEAL
$38,900

The vendors have purchased and now want to sell their luxury 3-bedrm condominium. This lovely ground floor suite features over 1300 sq. ft. of carefree life-style. Extra large liv rm with raised hearth fireplace — Guest sized dining rm. Big kitchen with eating area. Laundry room with washer and dryer in the suite. Two entrances — covered parking. All this in a 3-yr.-old building of only 10 suites. Will take one or two quiet children.
388-4271 Ruth Lukaitis 477-5306
388-4271 Gary Menzel 477-8494

TRANSFERRED

AND OFFERING THIS 3 BEDRM FAMILY HOME WITH 1½ BATHS
$53,900
HAS DEVELOPED BASMT AND IS SITUATED ON A CUL-DE-SAC
IN SIDNEY
PLEASE CALL JACK SWANSTON
388-4271 592-6338
(MLS 14025)

Good Family Home

HAS 3 BEDROOMS ON MAIN
$57,000
SEPARATE DINING ROOM and FIREPLACE IN LIV RM
South Oak Bay
FULL BSMT WITH DRIVE IN GARAGE. PLEASE CALL JACK SWANSTON
388-4271 592-6338

BRAND NEW Drive by 580 Warren Pl.

Large kitchen with eating area Combination living and dining rm. with open view. 3 bedrooms with en-suite. Beautiful high basement. Ideal for development such as in-law suite etc. Quality construction. Located on new cul-de-sac. Immediate possession. Asking $63,900. For further information call: TED RADWAY
388-4271 477-6176

RELAXED CHARM

A one level easy care home in true Ten Mile Point tradition. ½ acre of lovely trees, rock out croppings, lawns, crazy-pave terraces and seclusion for enjoyment of outdoor living. Charming sunken living room, separate dining room, convenient kitchen, 3 bedrooms, 1½ bath, a hugh high ceilinged rec. room ideal for teenage or music lovers. The property is not a drive-by, half of the house and most of the peaceful garden is obscured from the road. Asking price is $35,000. Courtesy to realtors but get your clients INSIDE. Call ELEANOR ANDERSON
388-4271 384-9610
J. H. WHITTOME and CO. LTD.

PANORAMA

Enjoy the best view in Victoria from your easy chair. Look across Esquimalt Harbour to downtown Victoria. See ships in the harbour by day and city lights at night. All this from your living room, dining room, and kitchen!
Treat yourself to one of these fine homes in Colwood. Each of the unique styles — Polynesian, French Provincial and Bavarian — has a special appeal. All are designed for carefree family living with 3 bedrooms, 2 fireplaces, ensuite bath and full basement.
$66,900 - $76,900
$77,900
COME AND SEE FOR YOURSELF. TAKE SOOKE RD. FROM TOWN, TURN LEFT ON METCHOSIN, THEN LEFT ON FARVIEW.
RIDLEY BROS. Development Co. Ltd.
478-1721 EVES: 388-4773

BY OWNER
Very sound 2 bedroom full basement home. Room for more bedrooms. Situated on a 60'x135' duplex zoned lot. Excellent conversion potential, $42,900. Drive by 403 Edwards St. then call Gerry at 479-1040 or 383-6231.

250 HOUSES FOR SALE

JOHNSTON
REALTORS APPRAISERS
385-2471
1306 BROAD ST. SINCE 1903

UPPER LANSDOWNE.

—Immaculate — as new condition.
—4 spacious bright bedrooms.
—3 de luxe vanity bathrooms.
—3 brick to ceiling fireplaces.
—Extra large rumpus room.
—Heavy cedar shake roof.
—Beautiful landscaped treed lot.
—Quiet no-through quality street.
—New Oak Bay M.L.S.
SPECIAL VALUE at $115,000.
See it today with JACK BETTS
385-2471 477-4042

ONE ACRE METCHOSIN

Handyman special — cozy 3-bedroom cottage that needs completion. Has good roof, wiring and oil furnace. JACK BETTS,
385-2471 477-4042

SOMETHING SPECIAL

This charming, quality, 3-B.R. home is placed on a beautiful treed 1-3 acre lot in a park-like prestige setting. Newly listed, has large living room, several unique features including heatalator F.P., feature walls, co-ordinated colours. Oak floors throughout are topped with new or like-new wall-to-wall carpeting. A modern dwelling professionally renovated, has separate dining room, bath and a half, and some special lighting. Large storage room above double garage. Price of $75,000 includes greenhouse. A real delight to show. MLS.
385-2471 LYLE WICKS 477-5151

HERE IT IS! $52,900 119 MARLER DR.

—Sparkling ranch bungalow, near-new, located close to town in an atmosphere of park, trees and stream.
—Charming living room (fireplace) and 3 bedrooms (W-W carpeting), modern cab. kitchen, and bright dining area. Attractive five bathroom (vanity). Also good utility room.
—Additional features — 12'x9' workshop, carport, sundeck, snake roof, landscaped lot .3 acre, with 100' frontage. MLS. To view, please call
385-2471 BOB CARTER 598-6143
Johnston and Co. Ltd.

250 HOUSES FOR SALE

P.R.B.
P. R. BROWN AND SONS LTD.

NEW HOME $65,900

1300 sq. ft. Lindall-Type cedar chalet, basement, carport, two baths, living room with F.P., dining room, 3 bedrooms. Upper and lower sun decks. Within 3 miles of city hall on a large double view lot. Priced to sell $65,900.
385-3435 STAN WINTERBOTTOM
Res. 598-2253

P.R.B.

1 ACRE

4130 Cedar Hill Rd.
K-Mart area with 3 B.R. ranch style home, 1½ baths, D.R., small den, double garage plus carport.
Open to View
Thurs. and Fri. 5-6 p.m., Sat. 2-4 p.m. Offers invited, $89,500. Unusually large lot 103x423 (full acre). in prime area just a few blocks north of K-Mart. All services provided.
ROY ANDERSON
385-3435 477-5057

P.R.B.

FAIRFIELD

An attractive home in a very desirable area. Immaculate, with 3 bedrooms on the main floor and one down. Living room with brick fireplace, dining room—hardwood floors—bright kitchen with eating area. Full high basement with family room. Drive-in garage. Large deep lot with patio and fully fenced backyard. Asking price $69,500.
385-3435 J. EVANS 477-4452

P.R.B.

FAIRFIELD

$49,000.00. Immaculate 2 BR home with beautiful landscaped yard. Near a park and the sea. Has dining rm., cozy L.R. with fireplace, part basement and attached garage. It's a pleasure to show this most appealing home. ML-14337.
Roy Anderson
385-3435 477-5057
P. R. BROWN and SONS LTD.

WILLS and WONNENBERG REALTY LTD.
1318 ESQUIMALT RD. — 384-0581

Dollar for Dollar

Market value at $43,900 in Gorge E. area. Exceptionally SPACIOUS older bungalow — 2 bedrooms, basement. Separate 13x17 dining room with utility on main floor. Worth comparing this new listing with anything in town. MLS. Please call RUBY REID, 384-0581.

SHOWROOM CONDITION!
Immaculate 3-bedroom full-basement home in quiet Colwood. 64' lot with side yard parking for your camper, trailer or boat. Owners have bought, try $52,500. Excellent opportunity, call now 478-5763, C. ESHOM.

WATERFRONT .96 ACRE

On North Pender Island at the price of $22,000 with good terms available. Hydro and water. Approximately 120 ft. of waterfront. Call C. R. WONNENBERG at 384-0581.

ESQUIMALT

Better than average older home, on quiet street. Three bedrooms, could be four or have rec room in basement. Lovely garden and fruit trees. Duplex zoned. Asking $47,900. For viewing call PHYLLIS COUTTS or BETTY McFARLAND 384-0581 (24 hrs.)

CEDAR HILL

How would you like a brand new home on GOLF COURSE? Have your choice of 2-3 bedroom homes 1½ baths, large living with FP, dining and attractive kitchens, beautiful carpeting and magnificent view—all for the asking price of $63,900 or $64,500. For viewing call BETTY McFARLAND or PHYLLIS COUTTS 384-0581 (24 hrs.)

NEW MLS

Lovely older home in Esquimalt. 4 bedrooms, 1½ baths, large gracious living room with FP. Entertainment sized dining. Large family kitchen with rec room in F.H.C. basement, drive-in garage plus carport. Asking only $57,500. This will go fast. Call PHYLLIS COUTTS or BETTY McFARLAND at 384-0581.

GORDON HULME LTD.
SIDNEY—SAANICH PENINSULA
656-1154 2444 Beacon Ave.

ONE-BEDROOM HOUSE TASTEFULLY decorated, near Jubilee Hospital. $31,000. 595-5947.

250 HOUSES FOR SALE

Realtor
Canada Trust
No. 9-1537 Hillside Ave. 595-5171

USE OUR NEW BRIDGE FINANCING PLAN TO BUY THESE HOMES NOW
Finding the down payment for that new home before you sell your old one can be a headache. We have the cure. It's called Bridge Financing. If you buy your home through us, we'll grant you an interest-free loan up to $50,000 for 3 months, depending on the equity in your present home. Ask for details.

GORDON HEAD 4-LEVEL SPLIT

Very unique design sets this fine 1970 home apart from the average. The hardwood floors throughout are covered in the best quality broadloom in the 16x24 living room and 20x13 dining room. Cut stone floor and feature wall in foyer. Fireplace in living room and in 12x24 sunken family room off the 15x16 kitchen which is fully equipped with dishwasher, garburator, separated breakfast area, telephone desk and walnut cabinets. 2 large bedrooms, 2½ baths, den and partially completed, huge rec. room.
$89,900
THE ZIEGLERS
595-5171 592-1768

SEA VIEW
CADBORO BAY
5 BEDROOMS
2-3 ACRE

Some interior walls of this lovely 1011 home were found to be one oot thick during complete and exceptional renovation in 1973. Lavish interior includes Harding acrilan plush carpet in the 25x15 living room which is graced by a huge natural fieldstone fireplace and wall-to-wall windows looking out to the Bay, plus direct access to huge deck. Separate 10x14 dining rm is served by unique fully modern kitchen. A den 11x18 and 4-pce bath could be a 2nd bedroom on this floor in addition to the master 22x12 which includes a 1-pce. vanity bath and dressing rm. In all 1600 sq. ft. 2000 sq. ft. of second floor provides sitting rooms, 3 bedrooms and 2 more 3-pce. bathrooms. Dry storage bsmt. separate garage and 2 carport. Artfully designed for use as 3 suites or single dwelling. $119,000.
THE ZIEGLERS
595-5171 592-1768

OAK BAY $51,000

Immaculate older renovated 1466 sq. ft. home on quiet street. 1 block from Oak Bay High and the convenience of a shopping centre. Master bedroom with fireplace, second has sink. 120 ft. deep lot with fruit trees. Back lane access to separate garage.
THE ZIEGLERS
595-5171 592-1768

WATERVIEW PRIVACY QUALITY

All in this executive 3-bedroom, 3 full bathroom home in the city. 3,300 sq. ft. of 3-storey, 3-yr.-old with approx. 400 sq. ft. of rec. room and 4th bedroom roughed-in. Offers invited.
THE ZIEGLERS
595-5171 592-1768

PRESTIGEOUS 10 MILE PT. PRIVACY CHARACTER

Wrought iron gates afford entry into the completely walled just under ½ acre of grounds. Excellent drawing room, 12x13 dining rm., superb modern 15x15 kitchen adjacent to 17x13 family rm with fireplace. 4 bedrms, 3 full baths. Den with fireplace and rec rm. Double drive-in garage. Seven years old.
$165,000
THE ZIEGLERS
595-5171 592-1768

RURAL VALLEY VIEWS CENTRAL SAANICH

Custom built house, Spacious living room, 4 bedrooms 2 fireplaces, built by master craftsman. Hand carved bannister. Spacious entrance, den with brick bar and separate pool room. To view this exclusive listing, please contact:
ERIC SPURLING $78,000 479-8663
GODFREY WALLS 656-4891
595-5171

DEEP COVE AREA

Magnificent ranch style quality built home on ½-acre lot. 3 bedrooms, 2 bathrooms, sandstone fireplace with heatilator. Gold bathroom fittings, artistic floodlit fountain on outside patio area. This is a new listing and won't last To view this lovely home contact:
ERIC SPURLING $74,500 479-8663
GODFREY WALLS 656-4891

3 BEDROOMS $46,000

Excellent home on a good lot with large backyard. Electric heat, well insulated, utility area. Detached, over-sized garage with ample space for a workshop. Close to schools and buses on a cul-de-sac. Immediate possession. ML13033. Try our flexible financing.
595-5171 TONY BROGAN 388-6275
Pager 2471

OAK BAY $72,500

A very attractive 3-bedroom newer home located on one of South Oak Bays most desirable avenues. The living room has a corner raised hearth fireplace. Also, dining room, modern kitchen with ample cupboards and twin sinks, family room, sundeck and utility room. All set among the Oak trees with a secluded backyard with a rock garden and shrubs. Good value here.
595-5171 TONY BROGAN 388-6275
Pager 2471

$1,000,000 WORTH OF

Seaview, privacy and finest construction, all embodied in this 3 level, 3 bedroom, 3 bathroom, 3300 sq. ft. home. Plus further rec. room with fireplace and bedroom requiring completion. Master bedroom 17x15 ft., dining room 15x12. Double drive-in garage has finished walls and ceilings for easy conversion to other uses if desired. By appointment only. Asking $135,000.
THE ZIEGLERS
595-5171 592-1768

4 Bedrooms $47,900 Sidney

MUST GO THIS WEEKEND! 4-yr.-old on large lot on end of quiet cul-de-sac. Call now:
595-5171 DOUG POSKITT 656-4236

250 HOUSES FOR SALE

Realtor
Canada Trust
No. 9-1537 Hillside Ave. 595-5171

BREATHTAKING VIEWS

POSSIBLY FIVE BEDROOMS
Don't judge this house from the outside. If you do you'll miss the fantastic views from all sides. Situated on one of the highest spots in Victoria on .4 of an acre this 2-year-old home offers 3 levels of living and lends itself to the large or growing family. Two bedrooms, bathroom, kitchen with eating area, dining room, and living room with fireplace make up the top level. 2nd levels include family room with fireplace, bathroom, 1 bedroom and room for 2 more. Bottom level has rec room, storage and utility. To view call:
BRIAN MARTIN 595-5171
$88,500

HILLSIDE AREA $53,900

Just 5 mins. from Hillside Shopping Centre you will find this spotless home featuring 2 bedrooms with possibly another bedroom and a rec. room in the full basement. There is a separate dining room and wall-to-wall carpeting throughout the main floor as well as a drive-in garage, garden and patio. MLS. To view please call:
BRIAN MARTIN 595-5171

20 per cent OFF
N. OAK BAY

A 20% REDUCTION IN OUR CURRENT MORTGAGE RATE AT TIME OF SALE WILL BE CONSIDERED FOR A QUALIFIED BUYER OF THIS PROPERTY SO CHECK THESE FINE FEATURES:
—Desirable Oak Bay location
—1650 sq. ft. on main floor
—Separate dining room. 15x11
—Smallest of 3 bedrooms is 12x12
—Family room off kitchen
—2 full bathrooms
—Quality carpeting throughout
—Immaculate move-in condition
—59x110 lot, fully fenced. ML 14287.
Reciprocal Courtesy to Agents
THE ZIEGLERS
595-5171 592-1768

PARADE OF NEW HOMES

Presented by TERRY SMOLLETT and LESLIE BOHER.

4002 TRAVIS PL.
Here's something different — A SWISS CHALET — a spacious home with built-in quality that we proudly can call a home with a difference. The lot is outstanding and approx. 10,000 sq. ft. The price is $65,000.

BALMACARRA
4516 and 4520 Balmacarra. Custom built — designed for these very desirable lots and priced to sell at $73,900 and $78,900. Make sure you view these lovely homes now.

3882 ROWLAND
Large new home — just completed, beautiful valley view. Priced at just $63,900.

SPECTACULAR VIEWS
Overlooking Cedar Hill Golf Course. A truly architect designed home. Nearing completion. Has over 1600 sq. ft. of living area plus large basement. Unique design. Choose your colors before completion. The price of $89,900 makes this a MUST SEE.

933 REDFERN
Here is true quality construction and a very wel designed large home located in a most desirable area of fine homes. The spacious living room opens onto a lovely sundeck and the dining room is great for entertaining. Family size kitchen and 3 bedrooms, ensuite off master bedroom. Note the 50-year red tiled roof. Large finished basement with fireplace and bathroom, could make a lovely in-law suite. $86,500.

OAK BAY BORDER
Just off Foul Bay Rd. Drive by 1841 Carnarvon but please do not disturb owners. This charming 2-bdrm. full-basement home is in immaculate condition. The yard is beautiful with bearing fruit trees and masses of flowers. The house has been well-maintained for all its 20 yrs. The asking price is $53,500. Please call us for an appt. to view:
TERR SMOLLETT 656-5882
LESLIE BOHER 598-1665
or 595-5171

$49,500

Nice family home with lots of unique features. 4 bedrooms, large living room with fireplace, den and hobby room. Secluded back patio. This house is fantastic value in secluded Swan Lake area. Better check this one now! Good financing.
ERIC SPURLING 479-8663
GODFREY WALLS 656-4891
or 595-5171

RITHET'S
for Real Estate Insurance Appraisals
714 FORT
382-4251

VICTORIA WEST

Four-year-old two-bedroom bungalow situated on easy care lot. Close to all amenities.
ASKING $46,500
For more information and to view please call:
O. DOUGLAS or E. WILKINSON
382-4251 anytime

Does $30,500 Sound Good?

Then please call me for further details! MLS.
G. H. WILLISCROFT
382-4251 24-hr. service

OPEN HOUSE
2313 CENTRAL AVENUE
MON. through SAT.
2 P.M.-4 P.M.
MUST BE SOLD. This four-bedroom South Oak Bay semi-bungalow is priced under $60,000. This spotless home is a pleasure to view. Come and see it any afternoon Monday through Saturday. We will look at a reasonable offer. For prior viewing call. MLS.
VIVIAN M. ROBERTS
477-0191 477-0281
Royal Trust Real Estate Dept.

LANGFORD $49,900
Fully furnished two-bedroom no basement home on 1-3 of an acre nearly new colonial furniture. Large garage and workshop, close to schools and shopping immediate possession, 478-5295.

250 HOUSES FOR SALE

MANN

T.L. MANN and ASSOCIATES LTD.

FAMILY HOME $65,500

FOUR BEDROOMS, BIG REC. RM. EXTRA HIGH BASEMENT. CARPORT, DRIVE-IN GARAGE AND PARKING PAD. FIREPLACE IN LIVING RM. AND REC. RM. SPACE FOR ANOTHER BEDROOM AND BATHROOM. MLS 13457

IDEAL LOCATION CEDAR HILL

STAN PELLAND
BUS 598-5144 RES. 598-5427

MODERNIZED

NEAT-ATTRACTIVE ONE-LEVEL, BUNGALOW

THREE BEDROOMS $46,000

WALL-TO-WALL RUGS IN KITCHEN, LIVING ROOM AND MASTER BEDROOM. KITCHEN INCORPORATES DINING NOOK. OIL FORCED AIR HEATING. PLUMBED FOR WASHER AND DRYER. FENCED REAR YARD WITH UTILITY SHED.

NEAT AS A PIN IN VICTORIA WEST

KEN MANN 592-7443
STAN PELLAND 598-5427

OAKLANDS $57,750

A FANTASTIC FAMILY HOME IN ONE OF THE BETTER RESIDENTIAL AREAS OF VICTORIA. BIG LIVING AND DINING ROOMS, F.P. AND W-W CARPET. FAMILY SIZE KITCHEN AND EATING AREA. A TOTAL OF 4 BEDROOMS—3 UP, 1 DOWN, 1½ BTHS, REC. ROOM AND MUCH MORE. 1300 SQ. FT. ON MAIN FLOOR. EVEN ROOM FOR UNIVERSITY STUDENTS. NOT TOO MUCH GARDENING, BUT LOTS OF GOOD LIVING. OWNERS BUILDING — POSSESSION 60 DAYS. CALL
KEN MANN 592-7443
STAN PELLAND 598-5427

FOR MORE Real Estate SEE DISPLAY Real Estate Advertisements Pages 13, 14, 16

LARGE WELL ESTABLISHED GARDEN

No-step, close to all schools, 1440 sq. ft. home, on sewer. These are the features that will excite you:
—3 bedrooms
—Banquet-sized dining room
—Modern kitchen with eating area
—Family room off kitchen with washer and dryer hook-ups
—Separate garage with added storage shed
—Well established landscaped 12,000 sq. ft. lot with greenhouse and gold fish pool
—1 block to bus line
—Marigold area
Kept at the affordable price of
$47,500
Call Gordon Stevenson at 385-1431 or 479-7692
B. A. Realty Ltd.

LANSDOWNE Properties Ltd

OAK BAY

See this no-step 3-bedroom home on a quiet street. Priced to sell quickly at $49,000. Exclusive with ADELLA ZARFT, 478-9607; HAZEL CAMPBELL, 592-0632 or 592-2431 anytime.

FANTASTIC SEA VIEW

From this great 1.4 acres on the West Coast Road. It's a nice, high location giving privacy and seclusion. A fine building site. Asking $19 500 on MLS PETER BARDON or JOHN WEST 592-2431.

OPEN HOUSE

1:30-4:30 P.M.
FAIRFIELD
$51,500
Come to 137 EBERTS ST. by the sea and see this charmng 3 bedrm. home with ½ basement. Completely modernized inside. The back yard is just fantastic. Fully fenced, beautiful lawn, flowers and vegetables with a greenhouse as a bonus. Exclusive with JIM RANSON of Westgate Realty.
388-7941 479-5910

DOUGLAS HILL ESTATES
COWICHAN BAY
Large lot underground services, view, 3 bedroom, no basement, 2 bathrooms, sunken living room with fireplace and beams, dining room, laundry room and garage, outside finished in Haida scroll siding, shake roof rockwood. Must see. $51,900. 478-6780.

FOR SALE BY BUILDERS
Three bedroom home, in Glen Lake area, 478-9987.

250 HOUSES FOR SALE

the Permanent

1125 DOUGLAS ST. and
3647 SHELBOURNE ST.

Construction Minded? Swartz Bay Area

Semi waterfront on over ¾ of an acre of terraced view property overlooking West Port Marina and including a 45-ft. boat berth. Add a rugged olde world chalet with a massive brick fireplace as hub from rec. rm. through LR-DR-Kitchen areas to sleeping lot. Flanking bedroom and den wings — last phases not complete! Offers now, so you can finish it your way. $95,000. MLS. MARGE SHORE 382-9191 or 479-8977.

Wanted

Required for sincere cash client a 2 or 3-bedroom deluxe, no basement home within Henderson, Oak Bay or Gordon Head area. Price range up to $80,000.
SID HASLAM 477-1994
GRAY LAITE 656-5267

Near Glen Lake (Colwood)

Very spacious one-year-old bungalow realistically priced at $56,800 — about 2,000 sq. ft. of finished area One rock faced fireplace in living room, another R.I. just waiting to be activated. For information contact JOHN FLEUR DE LYS 382-9191 or 386-3441.

Home and Acreage $89,900

This excellent 3-year-old, 4-bedroom home offers luxury, quality, space and tranquility. Some of its appointments are: intercom, imported rock fireplace, burned cedar V-grooved walls, 17x24 family room, double fully insulated and heated garage, and much more. Surrounded by 2 beautiful acres of wooded wilderness. Appointments to view: EMIL IZIK 382-9191 or 598-8289.

Upper 30s

Drive by 3877 Douglas Street and call me if you want to see it. Cozy, no step, 2 bedroom bungalow in reasonably good condition, presently rented. EMIL IZIK 382-9191 or 598-8289.

Fabulous Family Home

Near new, custom built, 3300 sq. ft. completed, 2 storey with 5 BR up (2 ensuite), formal LR, separate DR, gourmet kitchen, built in appliances, den, family rm., full basement ready for additional development. Numerous special built in features, fantastic storage, 4 fireplaces, WW carpets, patio, landscaped, fenced, sprinklered lot, located near UVic in Oak Bay. Offering much more than can be described here. Priced at $155,000. MLS, with appointment to view by calling HERB McDANNOLD 658-8844 or 382-9191.

Hot, Hot, Hot $52,500

Three bedrooms, non basemnt, 5 years old, neat as a pin. Nicely landscaped, patios and some fruit trees. Spacious for retirement or small family. Exclusive. GRAY LAITE 656-5267 or SID HASLAM 477-1994 or Office 382-9191.

Uplands Beach Drive

2820 sq. ft. of delight embracing 3 bedrooms, large functional den, entertaining dining room with sliding glass doorway to patio, beautiful living room, all on one floor. Shake roof, double carport, located on landscaped grounds second to none. Fountains, streams, you name it, it's here, plus glimpses of Yacht Club and sea. $149,900. GRAY LAITE, 656-5267 or SID HASLAM, 477-1994.

Esquimalt

Excellent well-retained older home in desirable area close to all amenities. 2 bedrooms up with 1 down and rec. room in full basement. Family size kitchen, copper plumbing and 100 AMP circuit. 50x144 landscaped property. EXC. $47,500. SID HASLAM, 477-1994 or GRAY LAITE, 656-5267.

Grange Road

Brand new 3-bedroom home with sunken living room, thermopane windows, large sundeck, beautiful carpeting, built by excellent craftsmen in secluded, exclusive subdivision. Full basement waiting for further development. EXC. $74,500. GRAY LAITE, 656-5267 or SID HASLAM, 477-1994.

Saanich Peninsula Country Estate

Picture yourself driving up the 550 foot driveway to reach the superb Tudor residence sited for all day sun. The property is 5 acres and the residence was designed and constructed to enhance the valley views. A cottage for your guests or a studio for you, plus a Tudor workshop. Tudor garage and greenhouse/workshop are just some of the extra amenities. Well priced at $189,500. SID HASLAM 477-1994 or GRAY LAITE 656-5267 or Office 382-9191.

Not a Run-of-the-Mill Home!

This beautiful character home offers 1350 sq. ft. of gracious living on the main floor, a 20' L.R. with stone F.P., paciou D.R. and large family kitchen, 2 bdrms., and 4-pce. bathrm., 2 bedrms., plus room for fudthe development in full high basemt. Situated on a large treed lot in desirable Mount Tolmie area. Priced at $69,900. Call IRMA KULIGOWSKI, 656-5325 or 477-0141.

Lovely 2-Year-Old Home In Colwood

L.R. with F.P., D.R. bright kitchen, 3 Bedrms., master en suite, 2 extra bedrms. finished plus finished rec. rm. R.I. 4 pce. plumbing. Ideal for large family or in-law suite. Large treed lot. Immediate possession. Priced at only $56,800. Call IRMA KULIGOWSKI 656-5325 or 4477-0141. MLS 13847.

Gerry's Bargains!

1—3-bedrm., full basemt. home with Gorge waterview, only $56,900.
2—4 bedrms., full basemt. home on large lot close to everything. Only $67,900.
3—Older home on 5400 sq. ft. lot zoned commercial. Only $58,000.
4—Executive 4-bedrm. home in prestige area. Other features include, 3 bathrms., large view lot, L.R., family rm. Only $95,000. Call GERRY MARTIN 477-9814 or 477-0141.

Canada Permanent Trust Company

A Truly Unique Family Home

Located in the true rural atmosphere. This four bedroom, three bathroom, and family room home is complete with basement and double carport.
A spacious 2500 sq. ft. home with a most unique spiral staircase, with wall-to-wall broadloom throughout, and accenting fireplaces. You must be inside to appreciate the warmth that glows from every corner. A must this weekend.
Call Robert L. Peden or Jon Davis at 386-2437.
PACIFIC STRATA REALTY LTD.

COMFORTABLE, TWO-BEDROOM home on treed lot. New kitchen, wall to wall carpet, electric heat and wiring. Kenitex exterior. $44,900. 658-1061.

CHAMPION REALTY LTD.
For Appraisal and Consultation
813 Fort St. 388-4477

250 HOUSES FOR SALE

J. D. BOSDET LTD.
120-727 Johnson St. 386-3128

OAK BAY OCEAN VIEWS

Executive home on easy care lot. Just a short walk to beach. Enjoy the exciting Ocean Views in comfort from the elegant living room or from the step saving kitchen, or from the spacious eating area. Downstairs area has large entertainment centre, with floor-to-ceiling rock fireplace. All this and much, much more. Price $114,000. MLS 14278. For further information please call:
386-3128 ERNIE SERONIK 478-8696

COUNTRY LIVING

On .97 open acre of land where you can run a horse or two. This well constructed home has over 1400 sq. ft. of living area on the main floor. Cozy living room with fireplace. Formal dining room, dazzling kitchen with sliding glass doors to large sundeck. Large high basement area offers lots of room for development ideas. (RI bath.) Double carport. Area around the home well landscaped. To view please call:
386-3128 ERNIE SERONIK 478-8696

COLWOOD $46,500

Vendor has moved to the Mainland. 4 bedrooms, in line living and dining room, modern kitchen, large eating area. This is a real handyman's special. Present an offer MLS 14177 Call:
ALICE MOORE 592-4529
ED KRAFT 652-3676

CENTRAL SAANICH $64,900

Bulder is very anxious to have a new owner for this quality built 3 bedroom home. 1332 sq. ft. Family size kitchen, eating area. Large sundeck. Rock faced fireplace. 1½ bathrooms. Luxury carpet throughout. Full basement ready to develop, roughed in fireplace and 3d bathroom. Double carpot. Located on a new cul-de-sac. MLS 14108. Call:
ALICE MOORE 592-4529
ED KRAFT 652-3676

CENTRAL SAANICH 5.6 ACRES

Dreaming of that Mini Farm, we have just the land for you. Municipal water. Build your dream house. New MLS Asking $52,500. Call:
ALICE MOORE 592-4529
ED KRAFT 652-3676

DUPLEX

Ideal situation for two families to ease the monthly payments. Beautifully maintained, 3 bedrooms, living room, dining room, kitchen, bathroom. Downstairs — 2 bedrooms. Living room kitchen and bathroom. Loads of parking. Must be sold. Price $69,900. MLS. 12269 Call:
ALICE MOORE 592-4529
ED KRAFT 652-3676

PORTAGE INLET $46,500

Two bedroom, fireplace, dinette and separate garage. Thirty year old home completely redocroated, wall-to-wall throughout, easy-care lot. 10 minutes to downtown, bus at the door, all schools within a few blocks. Owner has purchsed — this is a good opportunity at the price. New MLS Call:
ALLAN TRELFORD 386-3128
HOME 652-3717

EXCEPTIONAL VALUE

3-4 BRMS.
$67,500
Easy financing on this quality split-level family home. 3 years old and immaculate. 1 4-pce. bath. 2-pce. en suite and 2-pce. lower level. Separate laundry room adjoining kitchen. Patio off dining room and large living room with fireplace and W-W. A-1 condition throughout. Close to all school levels. MLS 14257. Call now:
AUDREY CROTHERS
386-3128 385-4645

NO STEPS RANCH STYLE

Located in SIDNEY, brand new and only 2 blocks to the sea, 3 bedrooms, 1½ baths, sliding doors from master bedroom and dining room to secluded patio. Picture window looks onto fully treed lot. Maintenance free living allowing time for your hobbies. For appointments to view, call ED DRAFT 652-3676 Price: $65,000.

ACREAGE WANTED

We have 2 genuine clients desiring small acreage on the Saanich Peninsula. Price up to $50,000. for land only, and up to $100,000. for land and buildings. Call:
ALICE MOORE or ED KRAFT
592-4529 652-3676

Montreal Trust

2853-55 GRAHAM ST.
UP AND DOWN DUPLEX
MUST BE SOLD
A great chance to view this older up and down duplex, main floor vacant, a beautiful 76½x135' corner lot, well landscaped with plenty of shrubs and trees, a gardener's delight. Both suites are in very good conditon separate entrances plus full basement. OOM heat. TTo view this MLS 13727 call:
C. M. BUD FORBES
386-2111 652-2950

CEDAR HILL GEM
Seclusion and terrific views, unique 2 bedroom home. Cozy firepalce in living room, oak floors, dining room with lovely views. Storm windows, sundeck, greenhouse, separate garage, trees, flowers, garden, quiet street. 10% mtge. $53,500.
386-2111 ART PEAKER 477-3957

ESTATE SALE
1.14 acres of Sooke waterfront room home. Sunken living room, heatilator brick fireplace, oak floors, DR has picture window overlooking Sooke Harbour. OOM heat in basement, large garage, breezeway, boat house. Beautiful gardens, tall trees, fruit, vegetables, fish pond. Hand crafted entrance gates. This property has been very well maintained. MLS $89,900.
386-2111 ART PEAKER 477-3957

MAYFAIR REALTY

3147 Douglas St. 386-2955
Woodward's Mayfair Centre

HANDYMAN'S SPECIAL 3016 ALBINA

Investment opportunity — 2 bedrooms, living room kitchen, half basement, 50x133 lot. Full price only $29,500 00 G. CHAN, 386-2955 or F. BOUSFIELD, 386-2955 or res. 382-4968.

PRIVATE
1,750 sq. ft. home on large lot family size living room with in line dining room, kitchen with large eating area, 3 bedrooms with 1½ baths, family room, 20x15, wall-to-wall throughout, 2 fireplaces. $71,500. No agents. 477-8818.

UPLANDS SEA VIEW MODERN ranch style home, 1 level, 3 bedroom, 3 bathrooms. All conveniences, recently redecorated throughout. Completely fenced easy manageable garden. For sale by owner. Firm price $129,000. Mortgage available. 592-2630.

250 HOUSES FOR SALE

OLYMPIC REALTY LTD.
385-5741
A DIVISION OF NANAIMO REALTY CO. LTD.

MUST SELL

YES — the owner is trnsferred and MUST SELL this immaculate beauty situated in the Gordon Head area. Over 1200 sq. ft. 3 bedrooms accommodation, plus rec room with bar and separate pool room — large high lot. Asking $69,900. To view, call:
ELLWOOD NAULT
385-5741 388-4150
New MLS 14028

NEW, EXCLUSIVE FAIRFIELD

Charming 4 bedroom family home situated close to all amenities. Large living room with fireplace. Separate dining room, family size kitchen, 2 bedrooms and 4 pce. bath on main level. 2 more bedrooms up; full basement with drive-in garage. For more information call SHIRLEY MCLEOD, 385-5741 or 384-1279.

NEWLY BUILT IN SOOKE

Located in an area of new homes sitting on an insulated cement base. 3 bedrooms, living room, dining room, kitchen and laundry room. Corner fireplace in LR, sliding glass doors to patio, bay window. These are just a few of the features of this good buy at $42,500. To view, call COLIN CRAVEN at 385-5741 or res. 386-8666.

OWNER TRANSFERRED MUST SELL!

This charming, completely re-built 3-bedroom home with high bright basement backing onto Saanich Community Gardens. Spacious living room and kitchen and quality carpeting throughout. House is now vacant and has a large first mortgage at 10½%. Call to view and make an offer towards asking price of $49,900. ML 13657. Call LILIAN McLEOD 592-4968 or 385-5741 anytime.

$110,000 BRAND NEW!

ALL ELECTRIC LUXURY HOME BORDERING PARK AND OVERLOOKING SEA. CALL LILIAN McLEOD 592-4968 or 385-5741 ANYTIME.

QUALITY CUSTOM BUILT ROCKHEIGHTS— 3 BEDROOMS

A truly beautiful home in a desirable view area and close to all facilities. Eight years old. White Spanish stucco with cedar shake roof and terraced, landscaped lot. Over 2,000 finished square feet plus large workshop and utility areas. Living room has floor to ceiling white brick fireplace with panelled feature wall. Second fireplace in lower level family room. Kitchen has built-in oven, range and dishwasher with access to 20x20 sundeck. Games room has bar, sink and cabinets. Two large 4-pce. bathrooms. Must be seen. To view this new exclusive listing at $82,500, please call AL TASSIE 384-9069 or NIEL NORTON, 477-2919, office 385-5741. Enquire about our guaranteed home trade plan.

$32,900 AND NO WORRIES!

Move right into this bright, spacious, immaculate 1-bedroom condominium. In excellent area on quiet street. Very large living room, elegant dining room, carpeted kitchen with deluxe appliances including dishwasher. Loads of closet space and low maintenance including heat. Investigate the luxuries of livingin a secure building and having time to do your favorite thing. Call LILIAN McLEOD 592-4968 or 385-5741 anytime.

MORTGAGING TOUGH? NO PROBLEM!

Here's the answer. My vendor will consider selling by agreement for sale. Bring me an offer based on $48,500 ($10,000 D.P.) payable monthly at $397.05 P.M., the interest rate at 12% amortized over 25 years, and with five-year term Older 3-bedroom plus extra in basement. Wiring, plumbing and heating up to date. Structure solid; close in; needs paint. Phone F. COLUMBIN, 385-3033 or 385-5741 anytime. New M.L.

UNIQUE!!

—nearly new home.
—Boathouse
—Guest cottage
—Separate double garage.
All this on over 1 acre in the Sooke district. Garden and fruit trees. MUST BE SEEN! Compare at $89,900. ML 13755. For details and viewing call MELODY VILLENEUVE, 384-8563 or 385-5741 anytime.

WALL & HOMEFINDERS REALTY LTD REDEKOP
3480 DOUGLAS 386-2911

SIDNEY—$49,900
This well built 3 bedroom 1½ year old home is waiting for a new owner who wants to do his own landscaping. It's a corner lot in a new residential area. Rec. room and lge. bedroom in the ground level bsmt. are partitioned off but need finishing. Vendor says "make an offer". Call
ADELINE NICHOL
386-2911 or 477-8562

"GARDENERS DELIGHT"
Just reduced to $47,500. This roomy 2 bdrm home is a delight to show. All rooms are large and bright. Situated close to shops and bus lines. Large fenced yard, 2 patio's, fruit trees, 2 tool sheds and garage. Dutch doors from DR to patio. Just right for the newly weds or retireds. Call: MAY or BOB HAMILTON at 386-2911 or 656-4692 to view. MLS 13859.

UNDER $30,000???
Owners are anxious to sell their immaculate 2-bdrm condominium which has new W-W over HW floors and well finished and decorated walls and ceilings. Excellent starter home. Nice for children as there is an enclosed pool. Schools and shopping within 2 blocks. MLS No. 13367.
SHIRLEY MOLLBERG
386-2911 or 478-5327

IN-LAW SUITE
Excellent buy in a quiet district. 3-bedroom home, very modern and lots of EXTRAS. Separate entrance and full plumbing in bath areas. All above ground development. Fully landscaped gardens. For further details and to view call:
JOHN D. TISDALLE
386-2911 or 656-1789

JUST LISTED
In desirable Marigold area. 2 bdrm. starter at a low price of $34,900. The property also has 2 separate workshops situated on a large (9,000 sq. ft.) Lot with fruit trees and garden Drive by 866 GLADIOLA AVE., then phone to view. MLS 14213.
DONALD HAMILTON
386-2911 or 478-3552

GORGE AREA
$39,900
ATTRACTIVE 2 bedroom, full basement house in quiet nice neighborhood. Living room with fireplace, large kitchen, newly renovated bathroom. Drive-in garage. Large lot. Call:
HAROLD BARBER
386-2911 or 479-6479

NEW ON THE MARKET
3-bedroom family home. $48,500. Located in Esquimalt. Stucco exterior. Built in 1931. Fireplace, sundeck, rec room started in basement. Phone now! It won't last at this price.
SHIRLEY MOLLBERG
386-2911 or 478-5327

250 HOUSES FOR SALE

WHITTOME'S
4520 West Saanich Road
Royal Oak Branch
479-1667

MT. TOLMIE SHELBOURNE

Modern (14 yr.) 2 BR stucco home close to shops, schools, and bus, yet located on a quiet cul-de-sac on a larger than average lot. The house has 20' LR, carpet on oak floor, dining room, large sundeck off south end of house. Lower level has panelled den or TV room (or 3rd BR) plus 2-pce. bathroom, and high ceiling for further development. If you like gardening, here is one you should see. Price $59,000.
479-1667 Wilfred Davis 658-8884

UPLANDS

BRIGHT AND SPACIOUS
5 OR 6 BRS., 5 BATHROOMS
SUPERB CONDITION
HALD ACRE WITH SPRINKLERS
$158,000 MLS.
479-1667 WILFRED DAVIS 658-8884

SIMPSONS-SEARS UNIVERSITY AREA REVENUE $54,900

IMMEDIATE POSSESSION
Just a short walk to Camosun College or Simpsons-Sears. This five-room no step Bungalow plus self-contained inlaw Suite is all on the no-step level. The main area kitchen with stove and fridge. 2 bedrooms, 4-pce. bath. In-law suite displays living room, bedroom, kitchen with stove and fridge., 3-pce. plumbing. Very valuable lot. Asking price $54,900. Please Dial Clift Stretch for inspection. 479-1667 or 592-3969.

RURAL SPLENDOR LUXURY $79,000

Rural location, business location and residential, all in one. Plus luxurious Spanish home. Modern as tomorrow. Step in on the Royal Carpet, see the Rustic Stairs, leave your cloak in the closet by the entrance. Peek into the kitchen and observe the convenience and quality of all the appointments, dishwasher, fridge, stove, cabinets, sinks, indirect lighting, plus discreet light fixtures. Now to the family dining and lounging area. Note the matching large Franklin Fireplace. the together effect of the entertainment area uniting with the gracious large living room. Come with me back up the rustic stairs to the wide sweeping hall. Don't miss the delightful 4th bedroom and study room, so well appointed. On to the gracious room of the owner's son. So luxurious — more clothes closets. Now into the delightful, roomy, bright and cheerful daughter's bedroom. Let me repeat — So Gracious. The family bath, so well appointed and convenient. Now to the true splendor of the master bedroom, 12x30. Words cannot describe the many features, en suite plumbing, French doors to wrap-around verandah, electric fireplace. Back down the rustic stairs to the entrance. Look out on the lot. Very close to the sea. Zoned for many uses. the carport, the 4-car garage, fully heated, insulated, plastered. A barn or extra garage. You can't find another like it. The price — only $79,000. Owners have been so successful and are stepping into greater opportunities on the Mainland. Viewing by appointment with Clifford Stretch 479-1667 or 592-3969.

J. H. WHITTOME and CO. LTD.
ROYAL OAK BRANCH

IPR Island Pacific Realty Ltd.
3200 QUADRA 388-6231

OAK BAY LANSDOWNE AREA IDEAL LOCATION

This lovely bungalow in spotless condition throughout comprises 3 bdrms., 4th in full basement, also large rumpus room 30x15 with FP. Large living rm. with FP. Guest size Dn. Rm. 12x14, nice cab. kit. Dr. in Garage, the lot is well treed beautifully landscaped offers shade and seclusion. Priced at $74,900. To view call: SPENCER HOUSTON 388-6231, RES. 383-7355.

SOOKE, 4 BDRMS. or DUPLEX ON 1 ACRE

Forest seclusion. Could be a 4-bdrm. home with 2336 sq. ft. of finished living area. Could also be an up and down duplex or house with in-law suite. Exceptionally priced at $53,950. Call now: GERRY FINNIGAN 388-6231, GLENN NICHOLLS 598-7689 or 479-1040.

COLWOOD

Nice 3 bdrm home., no bsmt Seclusion, high and dry, 3½ yrs old. Asking only $44,500. Must be sold immediately. LARRY QUAG. 388-6231 or 479-6609.

IDEAL FAMILY HOME

Spacious 4 bdrm, large LR with FP. Good sized kitchen, OOM heat, newly renovated. Nice large lot. 2 baths and laundry room. A nice property at a good price WILF DAVIES 388-6231 or 656-5002.

DRIVE BY 266 SHIPS VIEW

off Lagoon
.35 acre — plus 1283 sq. foot home. Call: B. KEELING for appointment to see, 388-6231.

VIEW ROYAL

This comfortable home with its massive LR with FP will delight your desire for a quiet country atmosphere. Two bdrms, sep. DR and 4-pce. bath on the main floor with a partially developed full basement. Now priced at ONLY $52,000. MLS.
BOB KOHLRUSS
388-6231 598-7689

3 BDRMS. CLOSE IN $34,900

A very pretty little house nestled in the trees. No steps and an easy care lot close in. Excellent starter or retirement. Act fast, this will sell quickly. MLS. Call: GLENN NICHOLLS 388-6231 or GERRY FINNIGAN 598-7689 or 479-1040.

AVAILABLE NOW

FIVE BEDROOMS PLUS DEN
MOVE IN TOMORROW
Just finished, 2100 sq. ft. with new decor, new carpets and counters and plumbing, 2 full bathrooms, fireplace etc. 10x16 dining room with sliding doors to balcony, laundry room off large kitchen also dinette area — new driveway to large double garage with workshop and storage. $5,000 Mtge. at 10½, full price for 9 beautiful rooms, only $80,000. Please call Doug Dickie, 382-4312, or eves. call 595-4329.
DICKIE AGENCIES LTD.
919 Fort St.

250 HOUSES FOR SALE

SINCE 1887
Pemberton, Holmes Ltd.
1000 Government St.

MUST BE SEEN

1247 ACTON STREET
BRAND NEW, exceptional 3-Br family home located centrally on Mt. Stephen slopes just minutes from downtown, major shopping and schools. Ideally suited to young family.
—2 Baths —2 FPs
—1250 sq. ft.
—Full bsmt awaiting devpt.
Extra care was taken in the attractive finishing to offer you the utmost in quality construction and contemporary styling. ONLY $56,900.
JACK S. COLWELL
384-8124

Among The Oaks

2965 QU'APPELLE
Charming Colonial duplex which could be easily returned to a most gracious family home. Presently each suite offers 2 Brs, LR with FP, formal DR and bright kitchen. Gross rentals $650 per mo. Additional revenue possible if desired. Located on a large apt. zoned lot this duplex represents an excellent investment while providing the utmost in character, charm and elegance. "You should see this". $83,900.
JACK S. COLWELL
384-8124

$31,700

Perfect retirement or starter. 1 Br, big LR, greenhouse flowers, semi-country, this no care home at 3321 METCHOSIN RD will be picked up soon by a discriminating purchaser. Why not you? MLS
DESMOND HOLMES
384-8124 478-1227

10 ACRES

MOSTLY FARMLAND, good old orchard and about 6 acres grassland. A truly perfect place for your hobby farm. New MLS on Arden Rd, $75,000. Terms, trades, 8% money, inspect it with.
DESMOND HOLMES
384-8124 478-1227

PRICE REDUCTION ROCKLAND

Owner has reduced his price $5,000. This week to sell immediately his fine home in this prestigeous area. Government transfer necessitates immediate sale so this represents excellent value.
—2 BR and den (or 3rd BR)
—Full bsmt with rec room
—High view lot, cul de sac
—Never paint again exterior
—All for $89,900. MLS.
Please call for appt. to view. Immediate occupancy.
384-8124 HELEN HIGGINS 5992-2978
384-8124 BRIAN HIGGINS 592-2978
384-8124 S. MACDONALD 477-9889

CUSTOM HOME

REVENUE SUITE
REDUCED TO $63,900
Owners are leaving province and can offer quick occupancy to this quality built 11-yr.-old 3-Br. bungalow with legal 1-Br. lower suite. This home is situated on an extra deep lot with frontage on rear street, giving extra parking and separate entrance to lower suite. Gleaming oak floors, plaster construction, separate garage or workshop are only a couple of the many special features here. Also, fenced lot, good garden soil with 7 assorted fruit trees. MLS 13858. For an appt. to viey please call:
384-8124 S. MACDONALD 477-9889
384-8124 C. ANDERSON 477-3994

RETIREMENT

Home in Sidney. No step 2 BR charming Colonial inspired home close to marinas and shopping. Only 4½ years old and well maintained. Private lot surrounded by trees with easy care background all fenced. Ideal for couple wanting a quality retirement home. Early possession if desired. $59,900. MLS.
HELEN or BRIAN HIGGINS
384-8124 592-2978

$48,900

Just listed, 5 year old 3-bedroom home with large lot and fine double garage in the Marigold area. Maximum financing availab.e Excellent value for immediate sale New MLS. Early posssession Drive by 924 Burnside Wst then call.
384-8124 H. HIGGINS 592-2978
384-8124 B. HIGGINS 592-2978
384-8124 J. DOWNER 383-3865

TOWN AND COUNTRY REALTY
3579 DOUGLAS STREET
382-7276

$59,900 WHY PAY MORE

You won't have extra costs when you move into this immaculate 4 bedrm. house. It's fenced, finished and landscaped. Possession is immediate. Drive by 1309 Hastings give me your opinion. Phone Jim Webber, 382-7276 or 658-5977.

FREDERICK NORRIS PLACE

Close to University and Racquet Club. Accommodating 3 or 4 bedroom, 3 bathrooms; nice rec. room with stone fireplace. 2-car port secluded conc. patio at rear. Offers invited at $99,500. Courtesy to agents. Lew Moilliet 382-7276, Res. 477-9251.

RETIREMENT SPECIAL — DOWNTOWN COZY WARM. 2-BEDROOM STUCCO WITH REALLY NICE GARDEN AND FRUIT TREES. $45,000. A. KLENMAN, 392-9771.

Investors
SYNDICATE REALTY LIMITED
620 Broughton 386-7721

NEW LISTING SEA VIEWS

$55,500
COLWOOD
A very high property — fantastic view of the Esq. lagoon and the city lights at night. A home in truly immaculate condition inside and out. L.R. with panelling and brick floor-to-ceiling FP—Sep. DR with a view of a beautifully landscaped garden. Three good BR, a full high bsmt. ready for development if desired. This is an excellent home and has just been listed so for an app. to view ph. PEPE BROWNE, 386-7721 (24 hrs.) MLS 14227.

FIVE BEDROOMS AND DEN

Situated on a new road opposite Municipal Park. Located on a 132'x99' nicely landscaped lot. His newly renovated two-storey family home has 2100 sq. ft., finished and completely redecorated inside and out. If you're looking for oil, hot water heat, new carpets, multi-panel windows, two full baths, one up. All new down, marble faced heatilator fireplace in large separate living room, 10x16 dining room with sliding door to balcony, laundry room off large kitchen with eating area. A new driveway to separate large double garage, workshop, and loads of storage space. New large first mortgage at 10½%, please call me on this exclusive at $80,000. Doug Dickie, 382-4312 or 382-1542, 595-4329 evenings, Dickie Agencies Ltd.

BY OWNER
8 miles from town. 5 acres, three bedroom custom built Spanish style house. 1400 sq. ft. main floor, sunken living room and fireplace, large rumpus room. Reduced to $79,500. Optional adjoining 2½ acres. $6,000. Will take motor home as part payment. 479-5991.

QUALIUM BEACH
By owner, 3-bedroom cedar home, wall to wall, electric heat, 3 years old. Close to town and schools, offers on $39,900. Phone 752-6816.

250 HOUSES FOR SALE

WESTMONT REALTY LTD.
27 CADILLAC
386-6796

SOUTHPORT OPEN DAILY (except Sundays) 1000 Esquimalt Rd.

Out Esquimalt Rd., right on Lampson one block, right on Wordsley to the end of the road. A NEW CONCEPT IN LIVING without the worry. PANORAMIC VIEWS, close to everything. Come see for yourself.

MILL BAY

Two houses on a half acre lot, both less than 1 year old. The main house has 3 bedrooms, full basement which could be fully developed. The small house is a beautiful little two bedroom no basement rental bringing in $250 per month. All this for $69,900.
386-6796 DAVE TAYLOR 384-2718

LOW FIFTIES

Try your offers on this neat re-decorated 3-bedroom home with full basement. Located on Nicola, a quiet cul-de-sac. DO INVESTIGATE!
386-6796 ARNOLD MARR 477-6233

CONDOMINIUMS INVERNESS

1—One bedroom plus den with the most agreeable setting overlooking the Sooke Hills. Dining room, extra large sundeck. Dishwasher, fridge, stove and drapes included in the price of $38,900. MLS14217.
386-6796 RICK KINNIS 477-6233
2—Two bedrooms with 1½ baths, separate dining room, large living room overlooking the peaceful garden and the Sooke Hills in one of the quietest locations in this complex. Price of $40,400 includes stove, fridge, dishwasher. MLS 14256.
386-6796 ARNOLD MARR 477-6233

FIRST CLASS ACCOMMODATION $34,900

Includes 3 bdrms., 1½ baths, living room, dining area, modern kitchen, secluded patio, luxury carpet over oak floors, lots of storage space in this well kept townhouse. I invite your comparison. Substantial mortgage at lower than current rates. MLS 14273.
386-6796 JOHN BUNYAN 383-7777

GLANFORD AREA

BRAND NEW 3 bedroom home located on a quiet cul-de-sac. Full high basement with drive-in garage. Priced for quick sale at $58,900.
386-6796 BILL SIDHU 477-5382

GORDON HEAD SEA VIEW

Everything you could possibly want. Four bedrooms, rec. room, den, 3 sets of plumbing, 2 fireplaces, carpet over oak floors. Double size lot, sea view. Prestige area in Gordon Head. Lots of parking, large sundeck and priced at $87,900. Exclusive with
386-6796 JOHN BUNYAN 383-7777

EXCELLENT RENTAL BUY!

Main level has two bedrooms, 3-pce. bath; the lower level has one bedroom, 3-pce. bath. This home with in-law suite is just the answer to help make mortgage payments a bit more easy to swallow. Bright, clean, close to schools, bus, shopping. All this for only $51,900. MLS 14099
386-6796 BILL SIDHU 477-5382

MOVE IN NOW

As new, re-stuccoed, new furnace, new kitchen w-w throughout, close to school bus. SEE THIS — HURRY at $58,500. MLS. 14216
386-6796 KEN WRIGHT 598-2183

BRAND NEW GORDON HEAD

Spacious 3 bedroom home with 4th bedroom in the ground level basement. W-W carpet, 1½ baths on main, sundeck. Pick your carpets and colour now.
386-6796 KEN WRIGHT 598-2183

NEWSTEAD REALTY LTD. 598-5166
1637 Fort St.

MUST BE SOLD

Only 18 Years young. This well built 3 bedroom family home has full basement with 4th bedroom, rec. room, 2nd bathroom, and workshop. Large lot, vegetables, fruit trees. $59,900 MLS.
HARRY GRAY
598-5166 652-1661

MONEY TREE

Buy this sound three bedrooms, with basement, live in or rent out. See the land value escalate. Be sure to call and view with
BEN PARENT
598-5166 598-3641

Bayshore realty ltd.
1006 Fort 388-6424

BRENTWOOD $57,900 LOW DOWN PAYMENT

Vendor will carry balance at reasonable interest rate. Almost brand new — three bedrooms, full basement, home on a well landscaped and fenced lot. Pleasant pastoral view. Possibilities in basement. Ensuite plumbing. A very comfortable pleasing family home. MLS 14305.
SYL SHUMKA
388-6424 Office 385-7373

BRAND NEW—$54,900
2 bedroom dream home designed with a woman in mind
Basement area for future development. Situated on quiet street in High Quadra area. The many quality custom (features make this a unbelievable value. when homes 20 years old are selling for compatible prices. Don't miss this exceptional opportunity. Phone 658-8059 to view.

Engineered Homes
HARRY ATKEY
385-6211 598-1737

OAK BAY — 4-BEDROOM HOME $61,500 phone 592-3920 or 386-6552. F. C. Hully, Real Estate, 620 View.

250 HOUSES FOR SALE

Western HOMES Ltd.

RETIREMENT OR STARTER

Located in a nice area of Langford this 800 sq. ft. bungalow has a full basement, 2 bedrooms, bright modern kitchen, dining area, living room. Separate garage on fully fenced yard, well landscaped, plus 3 fruit trees. $42,900. Phone Bill Wilson, 386-3494 (24 hrs.)

3 BEDROOMS SWIMMING POOL

Located in Colwood, deluxe 3-bedroom home with full basement, fireplace, in living room, dining room. large kitchen, partially finished Rec. Room, 18x33 swimming pool, extra large lot. Full price only $62,500. MLS 14292. Call Terry and Wilf.

A REAL CHARMER $43,900!

A delightful 2-bedroom bungalow in a convenient Esquimalt location. Spic and span and completely renovated. New kitchen cupboards, new fixtures plus new WW carpeting in all rooms. Should finance easily. Don't miss this! Phone today! MLS 13523. Call Wilf and Terry.

Wilf Cotton and Terry Eden
386-3494 (24 hrs.)
Mobile Operator JL3 8782

$45,900 GORGE 2 BEDROOMS

A really super, no-step home in one of Victorias best family areas. Living room with fireplace plus new electric heating throughout, will guarantee you plenty of warmth and comfort. A superbly kept yard with several fruit trees plus a separate garage completes the picture.
DON'T DELAY, CALL NOW:
Jack Davis
386-3494 (24 hrs)

$54,900 FAIRFIELD 3 BEDROOMS

If an unusual attractive kiln brick fireplace, beamed ceilings, and w-w carpets are your cup of tea. then you must see this unique immaculate home. Once you see and feel the warmth, charm and character of this property, it will haunt you until you buy it! The full basement just begging for development and upgrading, will hold your interest during the dreary winter monthhs and the well landscaped yard with fruit trees, will beckon to you very early in the spring. (MLS 14124)
A FINE HOME IN A FINE LOCATION.
DON'T DELAY, CALL TODAY:
Jack Davis
386-3494 (24 hrs)

$49,900 2 BEDROOMS FAMILY HOME GORDON HEAD

A nice two-bedroom, no-basement home in Grodon Head, complete with family room, living room with fireplace, big roomy kitchen and attached garage. The lot is surrounded by trees, and has a small garden and fruit trees in the back yard. (MLS 13718). Phone now to view:
Neil R. MacDonald
386-3494 (24 hrs.)

National Trust
SINCE 1898

UPLANDS NEW LISTING

Custom designed and quality built 15-year-old ranch style in most desirable area. On the main floor approx. 1940 sq. ft. of comfortable and convenient living. Spacious living room with sandstone fireplace. Semi-separate dining room. Two good-sized bedrooms each with 2 pce en suite. Delightful panelled den (possible bedroom). Bright, modern kitchen and nook. In basement: huge rec room, 3rd bedroom and 3 pce bathroom. Carport plus extra parking. Many more fine features and all on a large attractive lot offered at $120,000. MLS. For appointment to view, please call:
386-5451 JOHN KEATS 384-4262

ALMOST OAK BAY $53,000

Don't miss this comfortable 2-3 bedroom home on Cowichan Ave. The outside is expensive never-paint vinyl siding. It features lovely living room with cosy fireplace and oak floors, 8x10 dining room, compact kitchen. 3rd bedroom in full cement basement. 100 amp service, copper blumbing. Call
RUDY ROST
595-2961 (res.) 658-5490

LUXURY HOME CORDOVA BAY RIDGE

Nearing completion is this large luxury home of approx. 2700 sq. ft. on the main with the full basement almost completely developed as well. The large sunken LR offers distant sea and mountain views over Cordova Bay and Georgia Straits. A massive floor to ceiling fireplace separates the LR and spacious DR. The main level also features a cabineted kitchen, utility with 3-pce. bath off, three BRs with Master 4-pce. en-suite, 5-pce. main bath with square cornertub. Expensive carpeting throughout including kitchen and family room. Lower level includes a 47 ft. games room, separate rec. room, wet bar, bedroom, large area adaptible to an in-law suite, and large storage room. Almost perfect seclusion offered on the near 1 acre lot. $159,900. To view call Stan James, 595-2961 or res. 592-3740.

PRIVATE SALE OLDER HOME completely renovated. Five bedrooms, two fireplaces. New professional darkroom. Double lot, fruit trees. Garden. On quiet street near Bay and Shelbourne Asking $69,500. Will consider trade for smaller house. 595-2684.

SIDNEY
Centrally located, no step, two bedroom, completely redecorated. $43,900. Capital Region Agencies, 656-3951, Jim Sloan, 656-5311 or Jim Jones, 656-4597.

LANGFORD, BY OWNER. NO-step, 2-bedroom house, fullp remodelled, wall-to-wall, large kitchen, bigger than average lot. Close to shopping, fire and police. $39,500. 478-9404.

SAVE COMMISSION—4-BEDROOM modern home, good financing. $56,900. 652-3506.

250 HOUSES FOR SALE

RIM ROBERTS INVESTMENTS & MANAGEMENT LTD.
702-1175 DOUGLAS 388-6691

TUDOR The House That Says Welcome Plus FABULOUS VIEW and

3484 SQ. FT. OF FINISHED FLOOR AREA BUILT FOR A BUILDER

The owner spent several thousand dollars for extras, never expecting to sell When builders build for their own use they put in many extras in construction details beyond what you can see such as: All exterior and interior walls are cross braced with 2"x4" fire stops located 48" above the floor line Rough flooring covered with lino is laminated, all rough flooring is 1¼" thick. 2"x10" floor joists throughout . . 2"x6" roof rafters braced every 32", 1"x8" strapping over roof rafters for heavy duty shake roofing. 2"x4" studs in the basement are on 12" centres. Concrete footings are 10" min. thickness by 24" wide with No 6 bars reinforcing. All concrete walls have No. 6 bars on 12" centres both vertically and horizontal full length and height of walls Fireplace base is 30" thick and reinforced. Sun decks are on integral part of the house because floor joists are extended beyond building walls to carry the decking 2"x8" ceiling joists on top floor. 8" reinforced concrete shear wall with No. 6 bars located at 12" centres full heighth and width and on BOTH SIDES OF WALL Headers are all 4"x10" over windows are doors. 4" fibreglass between all exterior studs covered with 2 mil polyethelene 8" loose fibre glass in ceiling covered with 2 mil polyethelene. ⅝" ten test sheathing on exterior walls 6 mil polyethelen under the concrete basement floor. Laundry room walls have 4" insulation for sound reduction.

Guld Medallion Certificate with 56 circuits installed. Kitchen has 10 individual circuits. Dining room has 6 individual circuits 8 station solid state AM-FM radio-phono-intercom system. Built in Talisman Americana Dishwasher.

All windows have double tracks for drapes and curtains. Drapes and curtains remain in the house with the exception of the master bdrm.

Two 4-pce washrooms. One 3-pce washroom in the basement with shower. This is subdivided so that shower and washroom can be used separately. One 2-pce washroom off laundry room at ground floor level.

Linen closet has laundry chute to the laundry room.

All windows have leaded glass and the sun decks windows are all safety tested.

The carpet in the family room is by Celanese. All other carpeting is by Burlington Mills. Pile is ¾" thick with ½" rubber underlay and they remain in the house.

Cupboards are all in teak plywood and have been finished with teak oil and hand-rubbed smooth. There is approximately 30 feet of counter top which is rolled and formed formica and 50 feet of cupboards in the kitchen.

Telephone, Cablevision and Electrical cables are buried underground.

Three floor-to-ceiling fireplaces with raised hearth.

The basement area having its own entrance can be used as servants quarters an in-law suite, a guest suite or as a family games room with wet bar area designed like an English pub with office space or small gym with washroom located conveniently

This spectacular one year young Tudor is of original and unique design offering character, charm and graciousness. The landscaping with its private patio, rock walls, rock gardens, is designed for minimum care while beauty is the key word for creating a feeling of comfort and friendliness. I personally have had the opportunity of admiring the superb craftsmanship and quality features of this very beautiful home. May I have the pleasure of introducing you and your family to the same opportunity.

REALISTICALLY PRICED AT
$155,000
FOR MORE DETAILS PLEASE CONTACT
W. G. MOORE
479-3748

OPEN HOUSE FREMONT PL.

SUN. AND MON. 12H AND 13TH
1:30 - 5 P.M.
Situated for your comfort and convenience near Mount Douglas Park and beaches. A choice of four 3 bedroom homes on large lots in a quiet cul-de-sac. All have en suite bath off the master bedroom, rustic stone fireplaces, also equipped with roughed in plumbing for third bathroom ond roughed in fireplace in rumpus room. Inquire about our low interest rates and fixed term mortgages. To reach Fremont Place travel north on Shelbourne, right in Mt. Douglas Park on Ash, then right on Edgemont to Fremont Place. A one year warranty on all homes by builder. KASAPI CONSTRUCTION CO. LTD.. Member of H.U.D.A.C. 386-6191.

OPEN HOUSE

By Builder Sat. and Sun.
1:30 to 4:30
2928 BOLANNE PLC.
Goldstream Park
(Follow Open House signs across from Goldstream Shell)
Situated in lovely treed setting, Deluxe Tudor Style 3 bedroom home on quiet cul-de-sac. Split level entrance to spacious living rm., featuring floor to ceiling fireplace. L-shape dining rm., Knotty Cedar kitchen cabinets, provision for dish washer. Master ensuite bath with ash vanities. Quality w-to-w throughout. Full basement planned for den, with 2nd finished fireplace, 4th bedroom, 3rd bathroom. Laundry rm. Be sure to see this before you buy. $57,000.

PRICE REDUCED MOVING MUST SELL

Well kept 2-BR home
Walk to Town
Be your own appraiser
Apt. zoned; 107x52'
5460 sq. ft.
Min. Value $43,680 and
2 BR house — Free
$43,680
By Owner after 6 p.m.
385-0076
or weekends

BY BUILDER

New 3 bedroom home with spacious grade level entry, dble carport, lge. sundeck, 3 pce. en-suite. Floor to ceiling F.P. and elec. forced air furnace. Open to view Saturday and Sunday 2-4 p.m. 1706 San Juan, 477-0784.
MON. 12TH AND 13TH

WATER?
Swiss Chalet A-frame floating home. 2 bdrm., kitchen, LR, tongue and groove cedar, owners moving to Europe, $29,500. Bank financing with 25% down payment. O.A.C. MACE MARINE, 453 Head St., 383-3324.

$35,000 BY OWNER
1-bedroom house, modestly furnished, large lot close in, 479-3322 or 478-6403.

DIRECT FROM BUILDER
4472 Fairmont off Edgemont off Majestic. Open daily till sold. 479-8403 or 384-7556.

RYAN PROPERTIES LTD.
Dedicated Service — integrity
G. E. Bus Ryan, 382-8135 anytime.

250 HOUSES FOR SALE

SSC
SWINERTON, STEWART CLARK LTD.
1318 Blanshard 385-2481

UPLANDS QUIET LOCATION EARLY POSSESSION

A circular drive to the front door and TWO STEPS to the entrance of this spacious, VERY ADAPTABLE HOME on one floor. GRACIOUS living room with fireplace and FEATURE WINDOW, a dining room that will seat a family gathering or guests. Practical kitchen with "U" working space and breakfast area. Access from dining room and kitchen to LARGE SECLUDED SUNDECK. THREE TWIN BEDROOMS (master en-suite) and two full bathrooms. Panelled family den with fireplace completes the main floor. The finished lower levels (plastered and fully heated) with large rec. room, fireplace and door to patio and garden. Extra rooms and plumbing, excellent storage including large RED CEDAR cupboard, and hot water heat. Heated 2-car accommodation with plenty of blacktop for boat, trailer and extra parking. Low maintenance garden, sprinkler in front lawn, fruit trees, berries and space for kitchen garden. For appointment to view please call Miss Courtnall at 598-3964 or 385-2481.

10 MILE POINT 137 FT. WATERFRONT 4 BEDRMS— 4 BATHRMS

This mature tudor situated on 1¼ acres on McAnally Road. A most desirable location. Sheltered and secluded. Asking $185,000. Please call T. G. M. Custance, 385-2481.

REAL ESTATE SERVICE
COAST TO COAST
AND U.S.A.

PROFESSIONAL ENGINEERS AND NAVAL OFFICERS ARE MOVING TO LANGFORD

One year old, specially well built, double carport, four bedrooms, bathroom en suite, spacious wraparound sundeck, living room with raised hearth fireplace, family dining room, modern kitchen with ample cabinets, and 4-piece vanity bathroom on main floor.
Plus recreation room (with another fireplace), workshop, laundry and 2-piece bathroom on grade level ground floor.
Fenced and landscaped level lot, quiet street, treed environment, no through traffic, safe for children.
$71,900 (terms)
Low taxes ML 14221
JOIN YOUR FRIENDS IN LANGFORD, SO CENTRALLY LOCATED FOR NADEN, SIDNEY AIRPORT, DOWNTOWN VICTORIA AND ISLAND HIGHWAY No. 1.
ERIC MACFADYEN
Excel Realty Investment Corp.
388-7733 598-7729

NEW EXECUTIVE HOME

915 Newport Ave.
FEATURES:
2000 plus sq. ft.
Adjacent to golf course
All electric heat
Four bedrooms—
2½ baths
lg. dining room and kitchen
built in dishwasher
Lv. room w-old brick fireplace
Family room w-stone fireplace
Wall-to-wall throughout
Two car garage
Ready for immediate occupancy
10½% Mortgage
$121,900
Contact
598-3393 or 598-3592

Western HOMES Ltd.

Enquire about OUR FULL SERVICE RESULT PROGRAM. Then LIST TO SELL! Our WESTERN ACTION PLAN covers all RESIDENTIAL, COMMERCIAL, COUNTRY, or DEVELOPMENT properties. All trades and guarantees are considered. Use our FULL SERVICE SALES development staff. For details, call Ken Jensen — 386-3494 or 592-9079.

UPLANDS—OAK BAY NEAR GOLF CLUB AND YACHT CLUB

$129,500—delightful, modern family home of nine rooms; three sets of plumbing (one ensuite), four bedrooms, den, family room with fireplace, living rm. with fireplace, built-ins and pleasing entrance hall. Double attached garage, cement driveway, all on nearly half acre lot in lawn and parklike treed area. This is truly a fine family home and must be seen to be appreciated. Call Fred Marconi.
383-3941
MARCONI REALTY

SUBURBAN
REAL ESTATE
2686 Sooke Rd.
478-8316

BEXLEY ROAD

New 3 BR bi-level situated on ½ acre sea-view lot on quiet cul-de-sac. Cathedral entry, feature FP wall with built-in bookcase, china cabinet and wood storage. Ready for occupancy.
ALICIA FULLER 478-8818

OAK BAY

Charming two-bedroom home on Burdick Avenue in Oak Bay. Beautifully maintained and ideally located. This is a new MLS listing and well worth your inspection. Price $79,750, some terms. Please call ALLAN CHAUVIN anytime at 386-2437 or 382-7008.
PACIFIC STRATA REALTY LTD.

Panoramic Seaview

High Esquimalt Lagoon — 2,500 sq. ft. of high quality finished living area. Beamed ceilings, two floor to ceiling fireplaces, 3 full baths, immediate occupancy if desired. Phone 478-1942. For sale by owner. $89,900. Open House 1-4 Saturday and Sunday, 367 Christopher Place.

WE SPECIALIZE
in floating homes from $17,800 to $39,500. Financing, moorage available. MACE MARINE, 453 Head St., 383-3324.

250 HOUSES FOR SALE

DANE DEVELOPMENTS

OPEN HOUSE
FRI., SAT.,
SUN. and MON.
2 - 4 P.M.
1052
CRAIGDARROCH

This one owner custom built home, 11 years young must be seen to appreciate. Asking $99,500.

Situated in one of Victoria's nicest areas, this 4 bedroom home has a large kitchen with a sunny den off, L-shaped living dining room, downstairs features a 30x14 rumpus room with another kitchen and 2 pce. bath, plus much more!

SEE YOU AT THE OPEN!
GORDON N. BERGSTROM
(477-2963)
CONNIE CHANDLER
(595-3905)

3 NEW HOMES
DIRECT FROM BUILDER

1 COMPLETED
2 UNDER CONSTRUCTION

This lovely 3-bedroom family home is vacant and ready to move into. Located in a prime area of Gordon Head, close to schools, university and shopping centre. Asking $61,900.

3952 Fleet St.
This 3-bedroom home will be ready for you in early November. Here is a chance to choose carpeting, light fixtures and color combinations. Buy now and watch your home grow! Only $59,900.

Quiet Area
1615 Dougall St.
Located on a quiet, no through road, off Majestic Avenue, this 2-bedroom home with full basement is situated on a large lot and the price is only $56,900!

GORDON N. BERGSTROM
(477-2963)
OR:
CONNIE CHANDLER
(595-3905)
office: 592-2449

SHAWNIGAN REALTY LTD.
Shawnigan Lake 743-5311

LAKEVIEW
$38,900
Charming 2 bedroom bungalow with basement. Nearly new, compact country home. Ideal as a starter or for retirement. Situated on a pretty piece of land, not quite half an acre. In sunny spot on the west side of the lake. Near beach. Phone us fast if you need something like this. It won't last.

SUMMER RETREAT $11,500
Secluded summer cottage on 55 x 100 treed lot in the Village, near the lake.

3 BEDROOMS
$29,900
In the Village of Shawnigan Lake. Spacious no step home. Very large living room, modern kitchen, bathroom. Good condition. Could be commercial.

$125,000
WILL GET YOU
1700 square feet of de luxe country home on 5½ acres. Fully completed basement suite rents out for $175 per month. A truly extraordinary new home. On the same land are 2 rented homes. One rents for $200. The other will easily rent out for $300 upon completion. All together $8,100 income per year, plus 5 acres of usable land. Plus a fantastic home for yourself. A rich man's home you can afford.

MILL BAY SEAVIEW
Beautiful spacious three bedroom home with a fully finished basement. Choose your own carpets. Large living room with picture windows. Sundeck, Heatilator Fireplace. On a 50 x 500 lot mostly forest, with trail and year round creek. $62,000. New MLS.

PRICED TO SELL
Your offer is invited on this 4 year old delightful home for a small family. Right in the Village of Shawnigan Lake. 2 bedrooms on the main. Full basement with 2 bedrooms (one unfinished). Galley type kitchen, lots of cupboards. All together very pleasant and efficient. $42,900.

TWO COTTAGES
ON LAKE VIEW LOT
$23,000
One-third of an acre, almost right across from excellent lake access. Water supply. Two small rentable cottages. Need we say more?

743-5311 John Ettema 743-2607
753-5311 Marie Malbon 743-5145

KASAPI
Construction Co. Ltd.
Mortgages from
10¼ percent

BUY
One of our new homes in various preferred locations and benefit from our low N.H.A. interest rates and single term mortgage.

TRADE
Your old home for one of our new ones plus possible brand new furniture. Features of the new homes to consider are: Extra large lots, Rustic stone fireplaces, En-suite bath off the master bedroom. Basement features include fireplace, 3 pce bath, rumpus room and possible extra bedrooms roughed in for your easy development.

BUILD
the home that suits you on any one of our spacious lots or your own. Complete personal service from designing and estimate to the finishing touches with fine quality workmanship.

CALL
us at 386-6191 anytime or drop in and see us at 538 Dupplin Rd. Ask about our one year warranty.

MEMBER OF
H.U.D.A.C.

BY OWNER
Gordon Head. in-law suite, 1½ year, 3 bedroom, master ensuite, large living room, stone fireplace, dining room, large kitchen, sundeck, new fridge, stove, dishwasher, garburetor, central vacuum system. Down, self contained. 2 bedrooms, in-law suite, fireplace, walk in closet, wall to wall up and down, fenced, landscaped, many extras. Due to illness $71,000 firm. After 6 p.m. or weekends. 477-8671.

5 BEDROOMS, 2 BATHS, CEment basement, fireplace, near park and city. Duplex zoned, a-oil, w to w. Collect 684-1783.

250 HOUSES FOR SALE

VICTORIA REALTY LTD.
386-3585

TWO HOMES
IN ONE
GROUND LEVEL
1400 sq. ft. one-bedroom with fireplace, large living room with beautifully done heatalator fireplace, formal dining room, handy kitchen with top quality cabinets, four-piece bath and utility.
UPSTAIRSS
1326 sq. ft., separate entrance, 2 bedrooms, den with fireplace, large living room, lovely kitchen with adjacent utility, 4-piece bath. Private separate office or play room electrical heat with individual meters, lots of parking, easy care lot. Close to elementary school. $89,500.
386-3585 Jack Lidstone 477-2814

HIGH
GORDON HEAD
REAL BEAUTY
Quality, brand new, will be ready soon. Large ground level entry. Spacious living room with lovely natural stone FP. Separate dining room, 3 bedrooms, large master en-suite with twin closets. Deluxe kitchen with EA and built in Dishwasher. Basement has rec room RI with FP. Built in vacuum system. Sundeck over double carport. Distant ocean views. Quiet treed no thru street. Only one available! Asking $80,000. Exclusive, call today Leo Van Dyk, 386-3585.

DUPLEX
$49,500
Beat the high cost of living with this up and down duplex, immaculate condition, owner's suite, living and dining room, 2 bedrooms, kitchen plus 3-pce bath. UP — separate entrance to fully self-contained and spacious suite with kitchen, living room 2 bedrms and 3-pce bath, effective rent from this suite will be $185 per month. Phone Morris Lund, 386-3585, anytime.

GORDON HEAD
SPOTLESS HOME
Spacious separate living room is one of the many features of this exceptional home. Excellent dining room, huge family kitchen, lots of cupboards, through hall to 3 large bedrooms, master bedroom has roomy en-suite and deluxe closets. Rumpus room with fireplace RI 2-pce bath in the full high basement. Double carport. Full grown shrubs and rockery complete this home priced at $69,500. Don't miss comparing this home before you buy, for full details or appointments to view contact Grant MacFarlane or Colin Munro. Grant MacFarlane 386-3585, Colin Munro, anytime.

COMFORTABLE
FAMILY HOME
Close to stores, schools, U-Vic and Camosun College. Bright living room and dining room with large picture windows overlooking the valley. Kitchen has eating area. Three bedrooms. Basement contains 26-ft. rec room, 2 pce baht, dr-in garage and loads of storage. Bus at the corner. Lovely treed lot. MLS price at $69,750. Open house, Sat. 1:30-4, at 3558 Richmond Road. If not convenient, call:
386-3585 Dave Roberts 477-1317

CORNERS PLACE
(Off Reynolds near McKenzie)
Spotless 3 bedrooms, 1½ bath Townhouse in a very convenient location, top value at $43 900. Colin Munro 386-3585, 652-3338.

GORGE PARK
4 BEDRMS
ONLY $46,500
Crisp new listing that offers real value and excellent family accommodation in this solid older home. Full basement with modern oil heat, domestic hot water is electric. Spacious throughout, main floor with entrance hall and den with fireplace, bright living room with second fireplace, large separate dining room and family size kitchen, 2 good bedrooms and 3-piece bath. Second floor has 2 additional bedrooms. Attached carport. Close to all amenities, shops, bus etc. Be the first to see this with Morris Lund, 386-3585 anytime.

BB BROWN BROS. on LANSHARD
"People Helping People"

HIGH QUADRA
An immaculate spacious 3-bedroom home on 83'x130' treed lot. Bright 18x16 living room, corner fireplace, dining room, elec. cab. kitchen, 4-pce. vanity bath. 3 good size bedrooms, wall to wall throughout. Full basement. O-O-M heat. Drive-in garage. On a quiet cul de sac off Quadra St. $66,000. To view by appointment only. JOE RICKARD or CEC PEARCE 385-8771 (anytime).

ESQUIMALT
2-bedroom bungalow on a quiet street in a nice area. In need of complete redecoration. Full basement with OOM heat, modern wiring, dr.-in garage. Good-size living room, large kitchen, bath, and two bedrooms complete the main floor. Could be a very nice home with some work. Asking $38,900. REG SCHUMAKER res. 598-2333 or BOB FLUNEY, 385-8771 (anytime).

CITY-GORGE
3024 Balfour St.
Attractive modern 2 bedroom stucco home on good residential street, close to town. Spacious living room with fireplace, L-shaped dining room, wall to wall, family-size elec. kitchen, 4 pce. bath. Full basement with dr.-in garage. Lots of parking plus a 20'x28' workshop high enough for camper or trailer. $60,000. For appointment to view call JOE RICKARD or CEC PEARCE 385-8771 (anytime).

GREAT
OPPORTUNITY
In-Laws Arriving?
This residence contains full, 2 bedroom living accommodation on the main floor, and downstairs is an in-law suite with separate bathroom. There are separate elec., H.W. tanks and elec. meters, oil heat. Approx. 20 years old. Located off Harriet, not too far from Town and Country. Lot size 50'x167'. Clear title. Try your own payment and we'll see if we can finance the balance. MLS No. 14099. Please call TED GRAVES at 385-2271 or 385-8771 (anytime).

ADD A ROOM?
It may be possible to add one or two rooms onto this cosy one-bedroom stucco home in the View Royal area. Very large kitchen, vanity bath, living room and bedroom, electric heat and entrance room. Good 10¼% financing available. Asking $33,500. BOB FLUNEY 385-8771 or REG SCHUMAKER, 598-2333 or 385-8771 (anytime).

Douglas Realty Ltd.
12 CENTENNIAL SQ. 385-8784

Kipot Const.
Sidney, 3 bedrooms, carport and patio, double windows throughout only one left at $51,500.

Sidney near school and shopping, split level, three bedroom, double windows, large carport $58,900, all new homes have a one-year Victoria HUDAC warranty. To view phone Mike 656-4066 or Vic 656-4003 anytime.

250 HOUSES FOR SALE

FOR SALE
Royal Trust

4082 SHELBOURNE ST.

CORDOVA BAY
$106,000
3.6 acres, absolutely gorgeous land, level, cleared, including small holly farm and livable 2-bedroom home. 409.5 road frontage and depth of approx. 384 ft. For further information call:
PATRICIA SEDGER
477-0191 479-3673

ESQUIMALT — VACANT
Need 4 beds, 2 baths, close to swimming pool and arena, large family home. 28 years old, solid, well constructed. Main floor 1426 sq. ft. including living room with fireplace, dining room, 3 beds, bath and laundry room off spacious kitchen. In-law or bed-sitting room down with 3-pce. bath. Needs T.L.C. — zoned R3 (apt.) and in my opinion there is nothing available today to equal its possibilities or potential. Asking price $56,000, but let me show you and make an offer.
PATRICIA SEDGER
477-0191 479-3673

HIGH QUADRA
Well constructed home on large fruit treed lot. 1200 sq. ft. of living area upstairs, kitchen has eating area-dining room. Living room has central fireplace. 4 pce. bath, 3 spacious bedrooms, utility room. basement has rec. room plus heatilator fireplace, 3 pce. bath, 2 garages, fruit cellar and kitchen. This could be in-law suite. Extra features, also double garoge in back garden. Asking $64,000. Call:
477-0191 MARY MOODY 652-5681

EXCELLENT VALUE!
Mortgage rates are rising — but this lovely 3 bedroom home in Gordon Head has a large 10½% mortgage until 1980! Among the feotures, split level design, living room with fireplace, large landscaped lot, etc. etc. The vendors want to sell and will look at all serious offers. Sorry — no drive bys. All information and viewing with:
477-0191 KNUD SCHWER 478-8203

GORGE VALE
We are fortunate in offering, and for the first time this beautiful low ranch-style bungalow just a step away from the Gorge Vale Golf Club. This quality-built 2- or 3-bedroom home features large living room, dining room all in new carpeting. Hot water heating, double plumbing, separate laundry room. Large fenced lot with trees, shrubs, etc. Full price $56,500. To view or for further information, phone anytime:
477-0191 RON SEDGER 479-3673

MOVING UP IN THE WORLD?
TRADE UP TO UPLANDS
If your job or your life style now call for an elegant residence in a prestige area, here's the home you're looking for. Ideally designed for entertaining, the gracious 24x15 living room and 12x10 dining room have floor-to-ceiling windows overlooking the private patio and .69 acre park-like grounds. Ample master bedroom and 2nd bedroom or den on main floor; full basement with finished family room, 3rd bedroom and bathroom. Priced at $129,900. Discuss how you can use the equity in your present home to purchase this outstanding property. Call:
477-0191 DALE YOUNG 384-6563
Pager No. 178

Castle Properties Ltd.

PRIOR STREET
Spacious family home. 3 bedroom plus. Living room and Dining room. Full basement. Stucco exterior, separate garage. Asking price $44,900. Tom Raig 386 6154 or 385-1606.

BIGGER
AND
BETTER
Four bedroom solid stucco home on good size lot. New wall to wall in living and dining room, fireplace. Large family room. 1½ bathrooms. Utility with washer and dryer. Close to all amenities. Asking $46,500. Try your offer quickly call Irene Dalziel 386-6164 or 477-6380.

CEDAR HILL
GOLF COURSE
One year old 1700 sq. ft. on main floor plus 700 sq. ft. finished in ground level basement. 22x14-6 L.R. with fireplace, dining room and family room off kitchen. Three large bedrooms. Three bathrooms with master en-suite. Overlooking Cedar Hill Golf Course and close to all services, stores, etc. Wall to wall throughout and absolutely immaculate. New listing at $98,500. This is an exceptional home so view it quickly with Irene Dalziel 386-6164 or 477-6380.

COOK-PANDORA
Two-bedroom older home in excellent condition. Fully fenced electric heat. Quiet cul-de-sac. Asking $36,500. Irene Dalziel. 386-6164 or 477-6380.

WALK TO TOWN
$44,900
This ideal family home features living room with fireplace, separate dining room, 3 bedrooms plus full basement begging for development. Quickly call Chris Greig, 386-6164 or 479-7995.

GORDON HEAD
Ten year old two-bedroom home in excellent condition on a large lot. Close to recreation centre and on the bus line. Attached garage and large enclosed patio. Large L.R. and large kitchen. Asking $55,900. New listing. Exclusive. Irene Dalziel. 386-6164 or 477-6380.

GORDON HEAD
BEAUTY
Lovely 3-bedroom family home. Only 9 years old. Fully developed basement. Large sundeck with carport. Fully landscaped lot. Shake roof. Immaculate throughout. Asking $64,900. Freddy Starke, 386-6164 or 479-3866.

CUSTOM
Construction
$59,900
8 yrs. old, yet as new! Now on the market is this spotless home with 1120 sq. ft. on the main floor. There are 2 bedrooms on the main floor with 2 bedrooms and rumpus room and 2-pce. bath in full high basement, that has 2 entrances Living room with fireplace and dining room and hallways have plush wall to wall carpet. Sliding glass doors off dining room to huge sundeck over double carport. There is extra paved parking for your boat or trailer. Corner elevated lot with trees. This is not a run of the mill stucco box. SIDNEY area.
CLIFF SALMOND
385-7721 477-3626
GARDNER REALTY LTD.

DEEP COVE SECLUSION
Finish it to your liking. I have a 2500 sq. fe., 2-storey home, plus full basement at the end of a secluded cul-de-sac in Deep Cove. It is presently at the lock up stage and is set on ½ acre of Arbutus and fir trees. $68,500. Call Joe at 383-8892, 4:30 to 6:30 p.m. Sunday through Thursday only.

250 HOUSES FOR SALE

D F Hanley
Agencies Ltd.

D. F. HANLEY AGENCIES LTD.
3293 DOUGLAS STREET
385-7761

East Gordon Head
SEA VIEWS
The perfect home for those discriminating purchasers seeking a superior residence; one that offers not only quality workmanship and pride of ownership but a feeling of excitement as well. Excitement that comes from distinctive design and a very well appointed, very spacious home with features like a beautiful sauna and swirl pool complex that, like the rest of this fine custom-built home, JUST must be seen! For further information, please call at any time. Priced beneath replacement. $115,000. (MLS).
STEVE MOONEY
385-7761 24 hrs. 477-4197 Res.

NEW HOUSE
3 BEDROOMS
$2,400 DOWN
New home behind Broome Hill Golf Club in Sooke. Available November 1. Low downpymt. available to qualified buyers. Home is 1260 sq. on main; 1½ baths, electric heat. FULL bsmt. with rough-in rec. rm. and fireplace. Full price only $47,500. Call quickly for this bargain!
DAVE HARDING
385-7761 24 hrs. 383-7716 Res.

NEW LISTING
BROADMEAD
SECLUSION!
Privacy and quiet are yours in this attractive 2 yr. old home tucked amid towering trees. The wedge-shaped lot has been tastefully landscaped and also has an excellent vegetable garden area. The house is extremely well laid out for family living and entertaining. On the main floor are living rm. with floor-to-ceiling rock, raised hearth fireplace; entertainment-sized dining rm.; kitchen; family room with sliding doors to deck. 3 good-sized bedrms.; the master with 4-pce. ensuite bath; and in the main 4-pce. bath; the washer - dryer are conveniently tucked behind louvered doors. Downstairs in the full high, ground-level bsmt. is a lge. rec. rm. with wet bar and 'frig and glass doors to patio; workshop; furnace rm.; 3-pce. bath and room for another 12x14 bedrm. Dble. garage and room for boat or trailer. This is truly a home that feels like a home! $99,900. MLS.
PAT VICKERY
385-7761 24 hrs. 592-6192 Res.

Florence Lake
IN-LAW SUITE!
This is a 3-month-old, 2-bedrm. home with a 2-bedrm. in-law suite down. Both levels have w-w carpets and fireplace. "Citation" kitchen cabinets and 4-pce. baths. Lge. lot. $58,900. MLS 13938.
JERRY MIREAU
385-7761 24 hrs. 385-3930 Res.

OAK BAY
MONTEREY AVE.-
McNEIL BAY
Just ½ block from the water! Fully and professionally renovated and remodelled . . and ready to move in now! Piano-sized living rm., dining area and den PLUS kitchen with utility rm.-water closet off on the main. Upstairs has 4 bedrms. and full bath with sea views from master bedrm. All this on a 48x130 lot in quiet Oak Bay. You deserved to see it! Priced at $65,500. Call for viewing.
CLIFF HALAYKO
385-7761 24 hrs. 479-8390 Res.

UPLANDS
BEACH DRIVE
Beautiful view of Cadboro Bay. 4 bedrms. 2 bathrms., den, lge. backyad and underground sprinkling system. 2-car carport! $150,000.
H. A. SIMONS
385-7761 24 hrs. 592-6908 Res.

BICO

BOORMAN INVESTMENT
CO. LTD. — 386-7521

EXCELLENT STARTER
Very good value, newer, spacious over 1200 sq. ft., 3-bdrm. living, dining room, wide and inviting hallway. Very cheerful and pleasant home. Plaster, hot water heat. Quiet residential street, close to shopping and buses. Must be sold as owner moved. Clear title. $46,500.
386-7521 Mrs. O. Zachary 592-2265

ASKING $52,000
DRIVE-BY
519 Phelps, but don't disturb the owner. This 6-year-old home is 1130 sq. ft. and offers: three bedrooms — living room with feature fireplace, dining room and sundeck off kitchen, full basement partially developed. The rocky, high lot affords the house a very pleasant view. MLS.
IAN BOORMAN
386-7521 Res. 592-3335

FAIRFIELD
$56,500
Spacious 3-bedroom home with walk-in closets — in-line living room and dining room with cosy fireplace — Family kitchen with lots of cupboards — sundeck overlooks the private backyard — fruit trees and vegetable garden — lots of shrubs for more information phone:
386-7521 DEAN ELLIOTT 383-7339

GRACIOUS FAMILY
LIVING
STATELY OAK TREES
TUDOR CHARM
ASKING $118,000
Like a fine wine this home, has mellowed with the years to give it a warmth and charm that so few homes possess. Prominently situated in the Uplands on ½ acre of well established grounds this home offers: gracious entrance hall with open stairway leading upstiars, 23.6x15.6' living room with two bay windows and feature fireplace, 17.6x13' dining room, bright spacious kitchen with sliding glass door to patio, den, four bedrooms, three bathrooms, full basement. If desired delayed possession may be arranged. MLS.
IAN BOORMAN 386-7521

MT. DOUGLAS
PARK AREA
There are over 2200 sq. ft. of superior construction in this brand new 5 bedroom family home. Dream kitchen with BBQ-Pit, extra large bedrooms, imposing FP in living-room, plus floor-to-ceiling brick FP in rec. room and many special features throughout. A considerable mortgage at 10¾% can be assumed. Asking $87,500. To view please call:
386-7521 GISELE SAMEC 382-8743

1111 Government St.

PRIVATE ESTATE SALE
860 Tulip Ave., Open House, 1-6 p.m. Fri., Sat., Sun., charming 2 bedroom, living room with fire place, large dining room, full basement, double garage and workshop, 479-3850.

250 HOUSES FOR SALE

Island Homes Ltd.
2504 DOUGLAS
386-7545

BEACH DRIVE
Delightful 2-bedroom and den or 3-bedroom home in the choicest area of the Uplands. Large bright L-shaped livign and dining room. Quality wall-to-wall over hardwood. Attractive fireplace. Modern kitchen. Full basement with games room, rumpus room with fireplace, bedroom and 2-piece bath. Extra large partially enclosed sundeck overlooking a beautifully landscaped lot and a glimpse of the ocean. This home is immacualte inside and out. And is priced for quick sale at only $99,800. MLS. Call RON CROW, 592-4989 or 386-7545 ANYTIME (I have the key.)

NEW 3 BDR.
HOME TRY
$3,000 DOWN
ASK $59,900
Beautiful brand new 3 BDR home on large lot. 1316 sq. ft. on main floor. Spacious rooms throughout. Full basement with 2nd fireplace finished. Attached carport and sundeck. Low taxes. HOWARD MITCHELL 479-4818.

HANDYMAN
3-bedroom home in Victoria West. All rooms are tastefully refinished. Exterior of home needs repairs. Large lot. Asking $43,000. To inspect please call LLOYD ELLIS 658-8222 or BILL PALFREY 598-4210.

HENDERSON REALTY
385-9741 Anytime

NEW HOME
GORDON HEAD
2 large bedrooms — roughed in for a third bedroom in full high cement basement. Master bedroom has 3 pce. en-suite. Living room 16x13, separate dining room and nice cabinet electric kitchen with eating area. Centrally located near shopping, bus and recreation centre. Check this one out at $58,900.
Bill McCarter Bob Gibson
592-3970 658-5153

BRENTWOOD
VIEW
Prime building lot, fully serviced and ready to go. $25,500.
HUMPHREY GOLBY 592-6730

FOR
MORE
Real Estate
SEE
DISPLAY
Real Estate
Advertisements
Pages
13, 14, 16

SWAN LAKE — TOWNHOUSE
Located in a beautifully landscaped area this 2 bedroom 1½ bath unit is among 24 quiet units. This 1½ year old unit is an ideally priced starter or retirement at $44,000. Present 9% mortgage. at $22,000 can be assumed. Call 479-8347.

RARE CORDOVA BAY RICH property, large lot secluded with fruit trees. 4-bedroom home with unobstructed view across Haro Strait, to Mt. Baker. 2 fireplaces, one enlarged kitchen, $79,500. 658-1017.

PRIME RESIDENTIAL OAK BAY three bedroom, den, full basement, home. Suitable for retirement or family. Principles only. Apply to Box 1261, Victoria, B.C.

BUNGALOW
New 2-bedroom, 935 sq. ft., carport, large treed lot, 661 Hoy Lake Rd. $42,900. 384-0185.

CABIN, ABOUT 12X18', MUST be moved. Phone 478-4560.

GORDON HEAD
4 level split with gorgeous seaview and large lot. Private sale. $74,000. 477-9235.

TOD HACKETT
CONSTRUCTION LTD.
Days 384-1101 Nights 479-6416

253 COUNTRY HOMES AND PROPERTIES

MELTON
REAL ESTATE (B.C.) LTD.
912 Douglas Street
1610 Island H'way

SHAWNIGAN LAKE
OUTSTANDING
PROPERTIES
"ACREAGES"
—1.8 Acres $19,500
—1.9 Acres $19,500
—2.1 Acres $20,500
—New 3-bedroom, 1575 sq. ft. home on 1.7 acres near Cobble Hill. Cedar siding, shake roof, large sundeck, carport etc. Many features too numerous to mention. Asking $69,900 M.L.S.
For further information on these up-island properties phone:
RICK PETTINGER
478-9581 595-5074

NEAR MILL BAY, OVER HALF an acre, 18 months old, 2 bedroom, 2 bathrooms, garage. 1280 sq. ft. $49,950. 112-743-5156.

SPACIOUS TWO BEDROOMS, Sooke Harbour Access to beach. Owner. $47,900.

SIDNEY REALTY LTD.
Serving the Saanich Peninsula
656-3928
Real Estate — Insurance

253 COUNTRY HOMES AND PROPERTIES

METCHOSIN
For the horsey set, almost 4 acres of flat seaview property. The ranch style home is quality throughout. Huge living room with picture window to take advantage of views, green slate floor to ceiling heatilator fireplace, 3 bedrooms with extra large master bedroom with ensuite, double closets, wall-to-wall carpeting. Farm style kitchen with its own antique Franklin stove. Property is fully fenced for horses, well built 7-stall stable plus illuminated riding ring. 100 King apple trees. Open to offers on asking price of $125,000.

FOR HILLBILLIES
Or the large outdoor family. Hunt, fish in your own stream, ride your horses or trail bikes for miles. Ranch style, 3-bedroom home features almost 2,000 sq. ft. living area plus double attached gorage. Property is 7.6 acres, garden area, landscaped around the house, nice cedar round patio. The rest is left in its natural stote for your enjopment. Asking $89,500 with terms.
NORMA SAUNDERS
478-5561 478-9182
JUNE CORBY
478-5561 478-8780
BLOCK BROS. REALTY LTD.

Western HOMES Ltd

NORTH SAANICH
HORSEMANS
PARADISE
5 ACRES
Picture a modern family home with over 2,000 sq. ft. on one floor which includes 4 bedrooms 2 full bathrooms; living rm and large dining room with fireplace. Property includes 30x40 newer barn with 5 regular box stalls and 2 foaling stalls plus lots of tack and hay storage. All of this and more, within walking distance of Sandowne Race Track. MLS 14004.
Very realistically priced at $120,000.00. Don't delay, call today:
Jack Davis
386-3494 (24 hrs.)

J. D. BOSDET LTD.
120 - 727 Johnson St. 386-3128

COUNTRY HOME
A well-constructed home of over 1,400 sq. ft. on almost one acre of arable land. Quality throughout the entire home. Three large bedrooms, comfortable living room, Formal dining room, large bright country kitchen, sundeck off kitchen, spacious basement area. Lots of potential for development (RI bath in basement). Double carport. Grounds around the home well maintained. Price $74,500. MLS 13669. To view this fine country property, please call:
ERNIE SERONIK
386-3128 (24 hours) Res. 478-8696

INFORMATION AND
ASSISTANCE IN
SELECTION AND PURCHASE
OF PROPERTIES IN SIDNEY
AND NORTH SAANICH
SPARLING at SIDNEY
REAL ESTATE — INSURANCE
Offices Opposite the Theatre
SPARLING REAL ESTATE
656-5511
658-5183 Evenings, 656-2838

ESCAPE
From the Rigors of Town Life
At $75,000 this beautiful near new home with unsurpassed views over ocean and mountains, your own private acre, guest cottage, wood shed, greenhouse and garden is only an hour from the city centre in the yet hardly explored Sheringham Estates. Where else can you enjoy such serenity. OR, maybe a little LOG CABIN in an acre of beautiful woods for only $33,000. For directions or to view call:
DESMOND HOLMES
384-8124 478-1227
PEMBERTON, HOLMES LTD
1000 Government Street

RAMBLER ON 1 AC.
Here is an old fashioned vine covered country home in Sidney on over 1 acre of seclusion. 5 bedrooms of all sizes, but only one bathroom, some low beamed ceilings, a field stone fireplace, a pot belly stove, a studio, a sauna, etc., etc. The backyard is ready for a soccer game, swimming pool, market garden, play school, you name it. Large mortage to be assued. 2222 Ardwell, but do not disturb tenant. MLS 14128. Asking $82,000, what is your offer?
656-4000 K. DROST 656-2427
SAANICH PENINSULA
PROPERTIES LTD., SIDNEY

Western HOMES

SOOKE RIVER RD.
$29,900
2.67 acres, drive-way roughed-in, water, hydro, phone to line. Secluded, treed, build now! MLS 13681. Call Bill Wilson, 386-3494 (24 hrs.)

DUNCAN
5 ACRES HOME AND COTTAGE
Only 4 miles from town, yet far from noise and traffic. Renovated older home with part basement. Besides partly furnished cottage of log construction. Work shop and garage, swimming pool, small greenhouse, lawn, shrubs, fruit trees and berries. Property is level and fenced, the largest part being hay and pasture. Ideal hobby farm. For details contact Walt Hearn at 746-8186, eves. 743-2479. M.L.S.
ASTRO REALTY LTD.
427 Canada Ave.
Duncan, B.C.

ON TWO ACRES
Happy Valley. Post and beam construction. Superbly built and finished home. Open plan. A buy at $89,500.
WITH A NEW
TWO STALL BARN
A lovely full basement home on Clayton Road in North Saanich. 3 bedrooms up. Wall-to-wall carpeting. The lot 1 acre.
SMITH DOBSON
ESTATES LTD.
384-1424

MILL BAY
Architecturally built. Large 3-bedroom home all windows looking out to beautiful sea and mountain views. Fireplace in living room and rumpus room — separate wet bar — secluded in 2 acres of park-like setting only 3 years old. $86,500.
592-6257 598-3321
RUTH or BEN BENNETT
JACK MEARS OAK BAY
REALTY LTD.

256 WATERFRONT PROPERTIES

$65,000 — 9½ WEST COAST ACRES
Sheringham Pt. Road. Sheltered cove having over 400 ft. of fine beach. Recommended as investment property alternately an unspoiled homesite, well treed, with ample water. school bus route at the top of the road. Fair price and fair financing arranged promptly.
LYNETTE DELAHUNT 598-3321
JACK MEARS
OAK BAY REALTY LTD.

¾ ACRE SECLUDED
Large home with over 1900 sq. ft. of finished space plus a 2 bedroom cottage. Close in $105,000. Exclusive listing. Phone Gerry Finnigan 479-1040 Island Pacific Realty 388-6231.

256 WATERFRONT PROPERTIES

Gracious Living On
Vancouver Island's
"Riviera"
Maple Bay
Between Victoria and Nanaimo
Sun-Loved, Nature-Blessed
Arbutus-Shaded
Look South over Tranquil
Maple Bay
Enjoy Nature at its finest!
Fishing, Boating, (Marina Nearby)
PLUS
Beautifully Treed View Lots
With Access to The Bay, also
some
Unique Waterfront Parcels
All This
with Mun. Water and Paved
Roads
One-Half to 2-Acre Sites
Prices from $16,000 — Balance at
10 per cent
Down payment from $4,900
A Wise Investment From
Any Aspect . . . Prepare
For Your Retirement Now!
Call 687-2696, Vancouver office hours
or 748-1629 Duncan

BY OWNER
(MUST BE
SOLD)
—Full basement partially developed.
—150' PORTAGE INLET WATERFRONT
—½ acre of total seclusion and gardens.
—Totally remodeled 2-bedroom home.
—Extras: boathouse, workshop and greenhouse.
—Try offers or trades of any sort (property, cars, trucks, money, etc.)
—Call 382-5000 after 5 p.m.

WATERFRONT REVENUE
Unbelievably beautiful. Four family complex on unpolluted lake in Colwood. Picture this 3-bedroom, 2-bathroom, main level residence with large living room with raised hearth fireplace and picture window overlooking sloping lawns to lake. Ground level has exciting 1-2 bedroom self-contained suite, separate entrances with picture windows, rent $280. Another duplex with 2-2 bedroom units has potential $300 monthly income. The 1¾-acre estate has a potential 75'x120' lot subdivision at the road. Main dwelling has duplex or screened from road by tall firs. A story-brook setting with waterfowl lawn diving platform, clean beach and winter skating. You won't believe it until you see it. Trades accepted. Hurry on this now. Only $139,000 asking (land worth $50,000 alone). Call Phillis Coutts, Betty McFarland or Frank Wills, 384-0581. Wills and Wonnenberg Realty Ltd.

URGENT REQUESTS
1—3 bedroom, basement home in any good area up to $50,000. Near schools.
2—Near new Gordon Head full basement home up to $95,500. This must be extra good. Seaview if possible.
3—A good townhouse up to $50,000, prefer a fireplace.
4—Neat 2 bedroom somewhere around $45,000.
If you can help me with any of these requests, I would be most grateful. Business is brisk, take advantage of it, just dial:
477-0191 JOHN MOLYARD 384-4827
Royal Trust Real Estate Dept.

SINCERELY
A "better buy" prime waterfront residence and, a good investment. Low 1975 tax already paid on this proud to own home that has brought much comfort and enjoyment to the owner-builder. One-half acre with 75' waterfront facing beautiful and everchanging Satellite Channel. (Swartz Bay area). Privacy and seclusion precludes drive-bys. Asking price is only $89,900. Offers welcome. Call me, (no obligation) "your friendly realtor".
MR. DENNIS WAGNER
386-7551 595-2557
Melton Real Estate (B.C.) Ltd.

FOR SALE BY OWNER, AT LESS than market value, completely redecorated, 1800 sq. ft., 3-bedroom home, 2 full baths, fireplaces in large living-dining room and large family room. In-law suite arrangement. 95' on Bazan Bay Beach. 152' deep. 450 sq. ft. sundeck, high dry basement. Extensive storage, closet, and shelf space. Large separate garage, ramp for easy beach access. Large fenced lawn with many trees and shrubs. Clear title. Call 656-3359 for appointment to view.

DEVELOPERS!
121 sq. ft. WATERFRONT (beach)
$1.45 per sq. ft. ($175,000)
Kaltasin Rd., Saseenos, 19 miles W. of Victoria. This fine property is ripe for development. Vendor will clear timber as required. Get your bid in early on this MLS to:
DESMOND HOLMES
384-8124 478-1227
PEMBERTON, HOLMES LTD.
1000 Government Street

ARDMORE WATERFRONT
Gracious older fully modern 2-bedroom home on a superb 1.5 acre of waterfront. Beautiful westerly views, sunny private location. Wonderful country property for the couple who enjoy gardening, fishing, sailing, and who want room for their pets. Now only $139,500.
GERRIE HUTTON
388-4271 386-3927 (Res.)
J. H. WHITTOME and CO. LTD.

BRAND NEW LISTING
2.4 subdividable acres with 70 feet of waterfront close in — but yet completely private. Ideal investment opportunity for further appreciation. A lovely Canadian Princess Mobile Home is yours as well and included in the asking price of $84,900. Exclusive with:
477-0191 KNUD SCHWER 478-8203
Royal Trust Real Estate Dept.

1.7 ACRES
COOPER'S COVE
MUST BE SOLD!
Well treed property with 150' waterfront and 2-bedroom full basement home. Try your offer. MLS 13977. To see this and other Sooke properties please call:
MARILYN MOORE — 478-2482
JO LENNOX — 478-2563
OFFICE — 386-2911
Homefinders. Wall and Redekop

258 CONDOMINIUMS and TOWNHOUSES

CLOSE IN
$33,900
Conveniently located 2-bedroom condominium in sparkling condition. Playground and swimming pool facilities. Children welcome. Your choice of refinished hardwood floors or new wall to wall. Act now. Phone Chris Greig, 386-6164. Castle Properties Ltd. or 479-7995.

CORNERS PLACE
(off Reynolds near McKenzie)
Spotless 3-bedroom, 1½ bath townhouse, in a very convenient location. Top value at $43,900, Colin Munro, 386-3585, res. 652-3383, Victoria Realty Ltd.

BY OWNER
Large 1 bedroom and den in quiet setting, all facilities, offers invited. $35,500. 382-5930.

OAK BAY CONDOMINIUM 1 bedroom, appliances, wall-to-wall carpet, drapes. Adults only. $250 a month. Available Nov. 1. Good location. Phone 592-0629 after 5.

ONE BEDROOM COOPERATIVE Suite, delightful location, waterfront. Price $38,000. Phone 592-3920 or 386-6552. F. C. Hully, Real Estate, 620 View.

258 CONDOMINIUMS and TOWNHOUSES

Southport
Open Daily
(Except Sundays)
1 - 8 p.m.
1000 Esquimalt Rd.
Drive out Esquimalt Rd., turn on Lampson, one block, right on Wordsley to end of road. PANORAMIC VIEWS, SPACIOUS SUITES CLOSE TO EVERYTHING.

CONDOMINIUMS
INVERNESS
1—One bedroom plus den with the most agreeable setting overlooking the Sooke Hills. Dining room, extra large sundeck, dishwasher, fridge, stove and drapes included. Make an appointment to view now. Priced at $38,900. MLS. 14217.
386-6796 RICK INNIS 477-9394

2—Two bedrooms with 1½ baths, separate dining room, large living room overlooking the peaceful garden and the Sooke Hills in one of the quietest locations in this complex. Price of $40,400 includes, stove, fridge, dishwasher. MLS. 14256.
386-6796 ARNOLD MARR 477-6233

WATERVIEW
One bedroom deluxe unit close to Dallas Rd. waterfront and Beacon Hill Park. Appliances and drapes are included in the asking price of $33,900. MLS. 14335.
386-6796 BILL SIDHU 477-5382

FIRST CLASS
ACCOMMODATION
$34,900
Includes 3 bedrooms, 1½ baths, livingroom, dining area, modern kitchen, secluded patio, luxury carpet over oak floors, lots of storage space in this well-kept townhouse. I invite your comparison. Substantial mortgage at lower than current rates. MLS 14273.
386-6796 JOHN BUNYAN 383-7777

WESTMONT
REALTY LTD.
386-6796

Villa Royale
(HEYWOOD AVE.)
"A SECURE INVESTMENT
WHICH WILL KEEP
PLACE WITH INFLATION!"
Overlooking
Beacon Hill Park
LIMITED NUMBER of
1 and 2 bedroom suites
Available
AMENITIES
—SAUNA
—SWIRL POOL
—ROOF LOUNGE
—WORK SHOP
—ADEQUATE PARKING
25 PER CENT
DOWN
11% Mortgages
Repayable over 25 yrs.
Open from 1 to 4
SALES Office Suite 301 384-2025. SPECIAL APPOINTMENTS — call: A. BEDFORD or L. HOGARTH, 592-2407 ANYTIME

Whyte & Gower
Oak Bay Properties Ltd.
2227 Oak Bay Ave.
592-2407

CONSIDER
THIS
1 BEDROOM
AND DEN
THIS CENTRALLY LOCATED 4TH FLOOR SUITE IS AS QUIET AS THEY COME. PLEASANT SOUHERLY OUTLOOK. FRIDGE, STOVE, DISHWASHER INCLUDED. LOW MONTHLY MAINTENANCE INCLUDES HEAT AND WATER PLUS THE USE OF THE MANY FACILITIES WHICH INCLUDE LOUNGE, BILLIARDS ROOM, WORKSHOP, SAUNA, SWIRLPOOL AND EXERCISE AREA. THIS REASONABLY PRICED SUITE MAY BE JUST WHAT YOU'VE BEEN LOOKING FOR. $35,900.
CALL:
M. K. LAWSON 595-2134
M. A. RUDDY 656-4089
OR
PARK PACIFIC INV. LTD.
383-4124

YORKSHIRE
HOUSE
935 FAIRFIELD RD.
Open Tues.-Sat.
2-7 P.M.
BY APPOINTMENT
CALL JOHN CABELDU
592-2568
24 DE LUXE
APARTMENT
HOMES
1 only one-bedroom, $32,000
two bedrooms from $40,500
SUPERB LOCATION
QUALITY CONSTRUCTION
SPACIOUS ACCOMMODATION
DISTINCTIVE DESIGN
Don't be disappointed. View while a selection is available. Exciting suites with the accent on quality. Large living and dining rooms (some with bay windows), 2 bedroom, master ensuite with dressing area. Huge balconies (many have shperb views). Underground parking. Only a short walk to Beacon Hill Park and Downtown. Ask about Canada Trust's unique no-interest loan available on the equity in your present home.
CANADA TRUST
1537 Hillside Ave.
595-5171

TWO BDRM.
1165 SQ. FT.
$38,900
OPEN TO REASONABLE OFFERS. IDEAL LOCATION. POOLS, GAMES ROOM ND HOBBY SHOP. TWO CAR COVERED PARKING.
ONE BEDROOMS AVAILABLE.
DETAILS, KELLY DICKSON 477-1683 OR NORMAN ROSS AND ASSOCIATES LTD.
440-1070 Douglas 382-6151

START RIGHT
One bedroom condominium near Woodwards Only one year old ideal for bachelor or newlyweds. Price includes dishwasher, fridge, electric range and wall-to-wall. Sauna, swirl pool, rec room and workshop provided. Parking for owner and visitors. ML 14030.
Price $30,750
$1 000 Down for qualified buyer.
Eric Macfadyen
Excel Realty Investment Corp.
388-7733 598-7729

KNOWLES REALTY LTD.

1145 HILDA
ONLY
2 SUITES LEFT
Values like this sell quickly, so call today. Priced from $39,000 to $40,900. Spacious 2-bedrm. suites with 1½ bath, living room with dining area, in-line. Lots of storage, large game and hobby rooms, plus covered parking. Close to park and sea.
To view Mon.-Sat. 1-8 p.m.
384-8101
GRETA
HOFMEISTER
592-6372
BILL KNOWLES
656-3779
KRIS
GUDJONSSON
595-3022

F. G. CARVER
AND COPANY
KARA
VISTA
2626 BLACKWOOD
(off Hillside)
11½%
Financing over 30 Years,
—Quality Two-Bedroom Units
—Beamed Ceiling
—Full fireplaces
—Average 1200 Sq. Ft.
—Large Private Balconies
—1½-2 Bathrooms
—Large Kitchens with eating area
—City Views
—Trades Welcome!
Price $39,500-$43,500
OPEN
MON.-SAT. 1-5 P.M.
MON.-FRI.
7-8:30 P.M.
388-9242 or 595-8664

THE
EAST PARK
1050 Park Blvd. (Cr. Cook)
Elegant 1 and 2 bedroom, 1 and 1½ bathroom apartment homes with Beacon Hill Park at your front door. Spacious rooms, wall to wall carpets, large private patios, controlled underground parking. There's more. Come and see for yourself.
Priced from $37,500
TRADES CONSIDERED
Open MON-SAT, 2-6. Apointments anytime call 384-9335.
david burr ltd.
655 Fort St. 384-9335

SPENCER CASTLE
Danzo and Franco Holdings Ltd.
384-4013 2910 Cook St.

BEST OF TWO WORLDS
THE NEW for comfortable luxurious living in a spacious 2-bedroom, 2-bath corner suite. 6-storey steel and concrete structure. Gorgeous views. Modern large indoor pool.
THE OLD for guest accommodation and recreation in the old Spencer home with acres of landscaped gardens. $67,000 up.
View By Appointment Only
J. H. WHITTOME AND CO. LTD.
388-4271

358
WEST BURNSIDE
$27,500
Comfortable two-bedroom condominium. Has spacious living room, dining area, 4-pce. bath, storage and utility room all on same floor. Range, fridge included. Also good wall-to-wall carpet. Vacant. May be seen by calling:
STAN WINTERBOTTOM
385-3435 Res. 598-2253
P. R. BROWN AND SONS
LTD.
762 Fort St.

Country Club
Setting
Only Spencer Castle combines the charm of beautiful gardens, entertainment rooms and guest rooms PLUS top quality spacious sutes in sturdy steel and concrete building View this exceptional 1364 sq. ft. 2 bedroom, 2 bath suite with a lovely view of colorful gardens. Enjoy the sunsets on the quiet side of the building. Priced at $72,000 — it is a lovely place to live.
388-4271 Eleanor Sanderson 384-9610
388-4271 Ruth Lacroix 386-1806
J. H. WHITTOME and CO. LTD.

LUXURY
CONDOMINIUM
3 bedms. 1½ baths, fully appilanced, wall-to-wall throughout. More than 1100 sq. ft. for only $35,500. Close in. Call now MLS GLENN NICHOLLS or GERRY FINNIGAN 388-6231 or 598-7689 or 479-1040. Island Pacific Realty.

TOP FLOOR
2-bdrm. condominium very close to downtown. Top floor suite in new building, with covered parking and recreation room. Large balcony and magnificent views of the city and surrounding hills. Asking $38,000.
386-3231 D. R. NELSON 478-1847
BLOCK BROS. REALTY LTD.

BY OWNER, 1 BEDROOM, CO-operative suite, delightful location on Beach Drive. Extra large living room, dining area and bedroom. Vanity bathroom and cabinet with 3 large mirrors. Locker, elevator. Bring your offer to asking price of $38,900. For information and viewing call 598-5344.

REDUCED FOR QUICK SALE, 2 bedroom, new condominium, includes fridge, stove, dishwasher and drapes. $34,400. Available November 1. Also chesterfield suite. 642-5785.

URGENT, WANTED
3 bedroom TOWNHOUSE. Client has $15,000 cash. Call ROMA NICOLL: 477-0191 (24 hrs.).
Royal Trust Real Estate Dept.

ONE BEDROOM DELUXE CONdominium, all amenities. 383-8033 after 5 p.m. $31,500

258 CONDOMINIUMS and TOWNHOUSES

Park Pacific

Presents

ROYAL WOODS

Another exciting development by PARK PACIFIC Apartments

For more information see our display ad in the Financial section of this paper.

1005-1009 MacKenzie (by Quadra)

For special appointment to view call ROYAL WOODS, 479-1113 479-8886 or J. B. YOUNG 598-1818

WALTHAM HOUSE

cr. Cook and Hilda
1101 Hilda Street

THE BEST VALUE IN TOWN

36 NEW CONDOMINIUM HOMES
2 BEDRM SUITES
999 - 1194 sq. ft.
1½-2 Bath

PRICED FROM $38,000

Situated in an ideal location. Close to shopping, buses, Beacon Hill Park and the Dallas waterfront. Features all the usual amenities plus much, much more.

OPEN DAILY 1:30-4:30 (except Sunday) Eves 6:30 - 8:30 except Saturdays Special viewing apts. Call 592-2407

Whyte & Gower
Oak Bay Properties Ltd.
2227 Oak Bay Ave.
592-2407

JACK MEARS OAK BAY REALTY LTD.

"The Professional People"

Coast to Coast Real Estate Service

2194 OAK BAY 598-3321
3613 SHELBOURNE 598-3344

305-415 LINDEN AVENUE FAIRLYN MANOR
Very large 2-bedroom, 1½ baths — 18 suites in building. Extra storage quiet area close to bus and stores — $48,?00 flexible.
RUTH or BEN BENNETT
592-6257 598-3321

OAK BAY ISLAND VIEW — $38,000
Situated on Beach Drive just across from park and shorefront with glorious waterviews. One-bedroom suite tastefully decorated with built-in bookshelves and cabinets. Living room has fireplace with concealed lighting in mantel. Balcony fronts on Beach Drive overlooking Marina. Includes covered parking. For appointments to view this attractive economical property call
BILL RICHARDS
598-3321 595-6219

LOCATION LOCATION LOCATION UNIVERSITY PARK TERRACE (Across street from University) THIS CONDOMINIUM REALLY HAS "IT" AT 1870 McKENZIE

There is still a good choice of 1-and-2 bedroom suites. Hospitality room, pool room, hydro pool, sauna and exercise room, storage lockers, underground parking, elevator, large attractive foyer. Everything you could expect and more at $29,900 to $43,500. OPEN HOUSE 2 to 8 p.m. MONDAY THROUGH SATURDAY.

MONTREAL TRUST CO.
386-2111

THE LADY ALEXANDRA
13 — 2 BEDROOM CONDOMINIUM HOMES

IF YOU like accessability to seafront walks.
IF YOU need front door bus service.
IF YOU prefer a superior South Fairfield location.
IF YOU appreciate top quality construction (sound proofed to highest standards and double glazing throughout).
IF YOU are a bird watcher (Clover Point is noted for its firsts in Canada).
IF YOU desire panoramic views.
IF YOU wish to invest from $59,000 to $67,000 for the suite of your choice.
IF YOU answer YES to just 3 of the above, that is reason enough to come and see us at

137 BUSHEY ST.
FRI., SAT. 1-5 P.M.

or for personal appointment call TONY BROGAN, 388-6275—Pager 2471 or DIRK OKKER 478-4501.

CANADA TRUST
595-5171

CONDOMINIUM ESTATE SALE

This 2-bedroom condominium must be sold. 1½ bathrooms, large master bedroom, in line living and dining room, balcony. Present all offers on $38,900. MLS 13342. Call: Alice Moore—592-4529, Ed Kraft — 652-3676

J. D. BOSDET LTD.
120-727 Johnson Street, Victoria, B.C., 386-3128

258 CONDOMINIUMS and TOWNHOUSES

the Permanent

1125 DOUGLAS ST. and 3647 SHELBOURNE ST.

Introducing Hampstead House
"SOMETHING NEW UNDER THE SUN"
Open Afternoons Until 4:30 (Except Sunday)
955 DINGLEY DELL

Spacious quality suites designed with you in mind. Most have 1½ baths, price range, $35,000 to $44,500. Carpets by Jordans, some suites have glassed-in balconies. Sun roof patio with water views, deluxe appliances, some Tiffany lamps. It's delightful. SID HASLAM 477-1994, GRAY LAITE 656-5267 or 382-9191.

Windsor Manor
$33,900
Two Bedrooms

One of several remaining, extremely well-priced suites complete with appliances, drapes, carpeting, patio and parking located in deluxe condominium complete with sauna, swirl bath, rec. and hobby areas, etc.
Open to view daily — Suite 2 Sales Office. Phone 385-7524 Windsor Manor, 848 Esquimalt Road.
Mon. to Sat. 1:30 - 4:30 p.m.
Thurs. and Fri. 10:00 - 12:00 Noon
Mon. to Thurs. 7:00-9:00 p.m.
Further details by calling HERB McDANNOLD 658-8844 or 382-9191.

Rockland Square Townhouses

16 Executive Townhouses now under construction on Pemberton Road in this very desirable area. Preselection of floor plans and site location available now on remaining 9 units. All feature 3 BR, 3 baths, fireplace, carpeting, drapes, laundry, all major appliances, private courtyards, etc. For details and viewing plans on this Exclusive listing please call HERB McDANNOLD 658-8844 or 382-9191.

Estate Sale

Must be sold, immaculate one bedroom suite comes with appliances, drapes, carpeting in deluxe 2 year old complex with swirl bath, sauna and roof deck. Convenient James Bay, close to town, park and Dallas waterfront. Priced $33,900 (ML) with immediate possession. To view please call HERB McDANNOLD 658-8844 or 382-9191.

Canada Permanent Trust Company

CEDAR HILL PLACE

1725 CEDAR HILL CROSS ROAD
Total Financing on the 4 Remaining Units

Special vendor deal on last four units allows minimal down payment and complete financing with interest no higher than current first mortgage rates. To buy now, $100.00 cash, balance of $45,500 at 12¼% for a beautiful 2-bedroom, 1½ bath, 1075 sq. ft. unit with large f.p. and 20' living room in one of Victoria's finest condominiums. Open to view daily, except Sundays and Mondays from 1:30 to 4:30.
PACIFIC STRATA REALTY LTD.
386-2437

NORTHPORT
WHY RENT?

Renting IS the ultimate in no-responsibility living. BUT if you're not renting by choice, consider NORTHPORT. The qualified buyer can purchase a two-bedrm. unit with as little as $2,100 down! And the payments will look pretty good beside next year's rent. Home ownership is still today's best tax-free investment. NORTHPORT provides a rare opportunity for people with limited funds to enjoy all the advantages of owning their own home. You'll have the advantages of great location, quality construction (NHA) and outstanding financing. Only six units left, so stop adding to your rent receipt collection today! 1 BEDRMS. FROM $29,200. 2 BDRMS. FROM $35,500. OPEN:

Mon-Sat 2-4 p.m.
Mon-Thur 7-9 p.m.
1571 MORTIMER (AT SHELBOURNE)
BRIAN SHARP
385-7761 24 hrs. 477-4753 res.
D. F. HANLEY AGENCIES LTD.

ORCHARD HOUSE

Studio from $20,000
1 Bedroom from $26,000
2 Bedroom from $35,000
Open 2-8 Daily
Saturday 12 noon — 6
Sunday 1 — 7
647 Michigan St
382-8231 382-8232

LARGE 1-BR. CONDOMINIUM

Immaculate condition, nearly 1-yr. old with lge. LR; DR; kitchen wih frost-free refrigerator, range and dishwasher; twin or king-sized bedrm; 4-pce. bath and ample storage. Well located on Quadra St. and Inverness, on bus line and close to shopping. Furnishings are for sale. Full amenities in building. Asking $31,500. MLS.
PAT VICKERY
385-7761 24 hrs. 592-6192 Res.
D. F. HANLEY AGENCIES LTD.

Rockland Ave

2 Bedroom, luxury units to be completed in late December at the Chateauneuff for information call Explorer Developments Ltd. 382-4218

SIDNEY—BY OWNER

Attractive three-bedroom town house 1,152 square feet, 1½ baths, wall-to-wall carpet, fenced in yard, with very productive vegetable garden, storage shed. Waterfront, elementary school and shopping all within three blocks, net taxes under $150, $35,800, phone 656-5726.

SWAN LAKE TOWNHOUSE

Lovely 4-year-old townhouse with pivate patio and garden, 3-bdr. 1200 sq. ft. Priced to sell at $41,8?? MLS. OLE KNUDSEN 598-2461 388-6231. Island Pacific Realty

258 CONDOMINIUMS and TOWNHOUSES

Whyte & Gower
Oak Bay Properties Ltd.
2227 Oak Bay Ave.
592-2407

CEDARFAIR
FAIRFIELD RD.

Exceptionally large and pleasant 2 bedroom top floor corner site. Priced for immediate sale at $59,500. Call LORETTA HOGARTH 592-2407 or 592-3537.

FAIRLYN MANOR
415 FAIRFIELD RD.

Two bedroom, 1½ bath, luxury suite in choice Fairfield area, featuring 1250 sq. ft. of spacious living. Priced to sell. House trade considered. Call ART BEDFORD 592-2407 or 592-2090.

OAK BAY
$35,000

Delightful 1-bedroom suite situated on the 4th floor of one of the prettiest buildings in Oak Bay. Pleasant outlooks and just moments from Village shops, library and Senior Citizens Centre. Only 10 minutes to downtown. Ready for immediate occupancy. For viewing call CLIFF NORMAN 592-2407 or 598-5275.

$2,000 DOWN

For a qualified purchaser. A brand new corner suite in a steel and concrete building. One bedroom and den, living rm. and dining rm. all fully carpeted, hot water heat, low monthly assessments. On transportation and walking distance to town. Full price $32,000. Call ART BEDFORD, 592-2407 or res. 592-2090.

TOP VALUE

Last suite in 19-suite condominium bldg. Lge. living room and master bedroom ensuite, second bedroom, spacious clothes closets and storage area. Located on Rockland Ave. Regarded as Victoria's finest condominium area. Spacious kitchen and dining area. Excellent financing. Call ART BEDFORD, 592-2407 or res. 592-2090.

TOWNHOUSE
$32,500

Price reduced for fast sale. This 3-bedroom unit has own back patio, use of swimming pool. Lovely living room, dining area, stove and fridge included. 2 bathrooms. Possession Nov. 1, 75. Call PETER TER VEER, 384-8001 or Res. 479-1588. The Royal Trust Co.

SPENCER CASTLE CONdominium, $65,000. By owner. 2 bedrooms, living and dining area, carpeting throughout, 5 electric appliances, some drapes and light fixtures included, lots of storage room. 1,370 sq. ft. 384-0988. No Agents.

263 GARAGES FOR SALE, RENT OR WANTED

DESPERATE, WANTED TO rent garage in Colwood-Langford area. Contact Len 478-5980.

265 HOUSES WANTED TO BUY

VANCOUVER EXECUTIVE

Has been transferred here and is looking for a 4 or 5 bedroom, single level home in the $65,000 range. Condition is not overly important as they will be renovating to suit their own tastes. If you have such a property and are considering selling Call Tom Raig at 386-6164 or 385-1606.
CASTLE PROPERTIES LTD.

URGENTLY REQUIRED

Esquimalt, Willows, Lansdowne or any other nice area. Up to $70,000 cash. Up to 15 years old. Three bedrooms or two and a den, basement. Extra bathroom or possibility. Ben Greig, 386-6164 or 598-3105. Castle Properties Ltd.

PRICE NO OBJECT

Finances are no problem for my clients who must relocate and desire a "DELUXE" home and property. The property must be nicely landscaped and have a large parking area. They prefer View Royal but would consider other locations. I fyou are considering selling a property that may be suitable, please call
LORRAINE HETT
386-2911, 478-2430
Homefinders, Wall and Redekop

CALL SHANE

For quick, thorough and reliable service in marketing your home, commercial or industrial property quickly call SHANE BEFURT, 383-3559 or 388-6231 25-hour service. Island Pacific Realty.

QUICK CASH

We require several older homes in need of repairs for our renovation division. Condition not important. Quick decisions and completions. No obligation.
C. ARNOLD J. McCORMACK
592-6454 592-6214
HENDERSON REALTY
385-9741

WINNIPEG COUPLE

Are looking for a 2-bedroom home with or without a basement in any decent area. Up to $50,000. Cash. Call Chris Greig 386-6164 or 479-7995 Castle Properties Ltd.

TWO ENGLISH LADIES

Require URGENTLY 2 or 3 bedroom. Nice area close to bus lines. Up to $50,000 cash.
Irene Dalziel 386-6164 or 477-6380
Castle Properties Ltd.

RETIRED ONTARIO SCHOOLTEACHER

Urgently requires two or three bedroom home $60,000 to $70,000. cash or cash to mortgage. Must be nice residential area. Irene Dalziel 477-6380 — 386-6164
CASTLE PROPERTIES LTD.

CASH FOR YOUR HOME

investor will pay spot cash for any home, any area up to $45,000. Call GLENN NICHOLLS, 388-6231 or 598-7689 (24 hrs.) Island Pacific Realty.

MUST BE JAMES BAY

Urgently reuqired older 2 bedroom home in the low 40's. Quickly call Freddy Starke 386-6164 or 479-3866. Castle Properties Ltd.

Daily Double!

Printed Pattern

by Marian Martin

DOUBLE what-to-wear possibilities with these popular putovers! They're fun, fast to sew (and cost so little) in knits, gauzy cottons.

Printed Pattern 9016: Misses' Sizes 8, 10, 12, 14, 16, 18. Size 12 (bust 34) shirt style 1⅝ yards 45-inch fabric.

$1.00 for each pattern — cash, cheque or money order. Add 15¢ for each pattern for first-class mail and handling. Send to: Daily Colonist Pattern Dept., 60 Progress Ave., Scarborough, Ontario, M1T 4P7. Print plainly pattern number, your name, address.

Do you know how to get a **pattern free?** Send now for our new **Fall-Winter Pattern Catalogue**—clip coupon inside for free pattern of your choice. Send 75¢ now!

Sew + Knit Book $1.25
Instant Money Crafts $1.00
Instant Fashion Book $1.00
Instant Sewing Book $1.00

Crochet Ripples!

by Laura Wheeler

Cooler days are here again! Crochet cozy capes now.

INSTANT-CROCHET, ripple-stitch capes have neck-hugging standup collars. Use knitting worsted. Pattern 586: Misses' Sizes 10-20; Child's 4-10 included.

$1.00 for each pattern — cash, cheque or money order. Add 15¢ for each pattern for first-class mail and handling. Send to: Daily Colonist Pattern Dept., 60 Progress Ave., Scarborough, Ontario, M1T 4P7. Print plainly pattern number, your name, address.

New! 200 designs to knit, crochet, quilt, sew plus 3 free inside new 1976 NEEDLECRAFT Catalogue. 75¢

Crochet with Squares $1.00
Crochet a Wardrobe $1.00
Nifty Fifty Quilts $1.00
Ripple Crochet $1.00
Sew + Knit Book $1.25
Needlepoint Book $1.00
Flower Crochet $1.00
Hairpin Crochet Book $1.00
Instant Crochet Book $1.00
Instant Money Book $1.00
Instant Macramé Book $1.00
Complete Gift Book $1.00
Complete Afghans #14 $1.00
12 Prize Afghans #12 60¢
Book of 16 Quilts #1 60¢
Museum Quilt Book #2 60¢
15 Quilts for Today #3 60¢
Book of 16 Jiffy Rugs 60¢

265 HOUSES WANTED TO BUY

BUSINESSMAN

Requires 3-bedroom home on large nice lot. Can be older home in need of renovating. Up to $60,000 all cash. Quickly call Freddy Starke, 386-6164, Castle Properties or 479-3866.

INVESTOR WANTS

Up and down duplex in area handy to city for rental. Any condition considered. Up to $60,000 cash. Call Chris Greig 386-6164 or 479-7995, Castle Properties Ltd.

RETIRED COUPLE

Require 2 bedroom bungalow near bustop up to $45,000. Few steps O.K. Freddy Starke 386-6164 or 479-3866 Castle Properties Ltd.

YOUNG COUPLE ARE LOOKING for a 2 bedroom home in the $40 to $45,000 range. If you can help them out call Tom Raig at 386-6164 or 385-1606.
CASTLE PROPERTIES LTD.

YOUNG COUPLE

Wanted immediately 2-3 bedroom home in good area. All cash up to $60,000. Call: OLE KNUDSEN 598-2461 or 388-6231. Island Pacific Realty.

REQUIRE OLDER HOME around $35,000 or less for client's who were disappointed that they missed out on the one I just sold. Please phone Frank Beamish Realty Ltd., 385-5113 or 592-2120.

WANTED: HOUSE ON LARGE lot, approx. 1 acre. Prefer sewered area. Particulars to Victoria Press Box 730.

PRIVATE BUYER WITH CASH looking for Victoria property needing light repairs. 598-7809.

WILL BUY THE BEST HOUSE offered for $40,000 cash. 592-1325.

268 LISTINGS WANTED

WANT TO SELL? WE HAVE BUYERS AND NEED LISTINGS of all types of homes. No obligation unless sold. Call me now.
J. T. Mills
Res. 388-6752 Bus. 385-3411

Since 1904
Ker and Stephenson Limited
385-3411

SHAWNIGAN REALTY LTD.
Shawnigan Lake 743-5311
LIST YOUR SHAWNIGAN, COBBLE HILL OR MILL BAY PROPERTY with
743-5311 JOHN ETTEMA 743-2607
743-5311 MARIE MALBON 743-5145
Call Collect Anytime

WESTMONT REALTY LTD.

Would like to hear from you if your are considering selling your home. We have buyers. Give a call now for more information.

386-6796

OUR LISTINGS HAVE BEEN selling. We need good listings such as your home for our many clients waiting to purchase. Call: B. KEELING, 388-6231. Island Pacific Rlty.

I AM OUT OF NEW LISTINGS. IF you are considering a change let me work for you — call PETER SYKES, 386-2955 or 382-3216. Mayfair Realty.

270 EXCHANGE REAL ESTATE

EXCHANGE WEST COAST Ocean front acreage for suitable Victoria property. 112-245-4269.

271 LOTS FOR SALE

RIM ROBERTS INVESTMENTS & MANAGEMENT LTD.
702-1175 DOUGLAS 388-6691

Seaview Lot 10 Mi. Point Ready to Build on $41,500

W. G. MOORE
479-3748

$7,000

Lot J, 88x120. Area cleared suitable for building. Some trees. Recreational lot, one block to Shawnigan Lake Beach access. OK for R.V.s or rustic cottage. Ask re: other lots.
388-4271 SHIRLEY WILDE 478-2459
388-4271 RUTH LUKAITIS 477-5306
J. H. WHITTOME and CO. LTD.

MILL BAY—NOOWICK RD.

Just approved — 4 beautiful serviced lots. Ready to build on, nearly ½ acre each. Spectacular ocean views and nicely treed. Buy now in this fast growing area—only steps away from the ocean. Asking price starts at $18,000—builders enquiries welcome. Exclusive with:
477-0191 KNUD SCHWER 478-8203
Royal Trust Real Estate Dept.

19 TREED LOTS

Fully serviced and NHA approved building LOTS, at intersection of Cedar Hill and Shelbourne (opposite Mt. Douglas Park). Some with view. $24,900-$28,900.
KNOWLES REALTY LTD.
384-8101
Bill Knowles Res. 656-3779
Greta Hofmeister Res. 592-6372

NORTH SAANICH

Drilled wells on each of these three large lots, 85x320. Well treed for seclusion and privacy MLS 13825. Call ADELLA ZARFT 478-9607, HAZEL CAMPBELL 592-0632 or office 592-2431.
LANSDOWNE PROPERTIES LTD.

TREFLOVERS' DELIGHT

Perfect building site with treed seclusion and distant sea views. Plans available to build your dream home. Call us now for tour of property. MLS. Price $29,500.
HAZEL CLARKE, 385-6635
NORMA HILL, 383-7796
OFFICE, 386-2911
Homefinders, Wall and Redekop

BUILDERS
Five fifty-foot lots; possible building sites off Wilkinson. BRIAN RIPLEY, 598-3321.
JACK MEARS
OAK BAY REALTY LTD.

VIEW LOTS

THIS SECLUDED LOT WITH A VIEW OF SEA AND OLYMPIC MOUNAINS WITH APPROX. ⅔ ACRE IS LIKE A PARK. ONLY $29,500.

LOT WITH FABULOUS SEA VIEW OVERLOOKING CITY, OLYMPICS AND MOUNT BAKER. ONLY $35,000. FOR DETAILS, KELLY DICKSON 477-1683 OR NORMAN ROSS AND ASSOCIATES LTD.
440-1070 Douglas 382-6151

271 LOTS FOR SALE

BRENTWOOD AREA

Character lot with stream and trees — close to ocean, schools and shopping. Nice quiet area for executive home — on sewer. $26,900. 478-8305, Happy Valley Homes.

FAIRFIELD

Small building lot near the corner St. Charles and Chandler. Priced $24,500.
SMITH DOBSON ESTATES LTD.
384-1424

Strawberry Vale

lot and half off Gillie Road. 10350 sq. ft. Excellent potential. Call I. G. LIDSTONE, 388-4271.
J. H. WHITTOME AND CO. LTD.

ESQUIMALT

Fully serviced duplex lots on sewer overlooking Gorge Waters. 652-1471 after 6 p.m.

REASONABLY PRICED LOTS for sale in the Gordon Head area, close to schools, university and all amenities. Will construct to your design or ours. Mortgage financing available. Phone Builder, Kasapi Construction Co. Ltd. 386-6191.

IDEAL, PRESTIGE FOR EXECutive home, over an acre, semi-waterfront, water and hydro. Close to 2 golf courses and ferries. $69,500. Open to offers. Victoria Press Box 752.

½ ACRE BUILDING LOT MARK Lane-Willis Point water view, $100 down. Owner to carry balance by agreement for sale. $24,600. 386-0411.

BRENTWOOD BAY
large level 112' frontage, serviced lot, walking distance to stores, schools, $23,000. Phone 652-2734.

BRENTWOOD BAY
Serviced lot, trees and view, one block to ocean, close to stores. $24,500. 656-4204.

OUTSTANDING ½ ACRE VIEW lot, high tattersal area. $37,500. 383-2871.

TREED 66X140' LOT IN COLwood on cul-de-sac, $18,500 758-2280, Nanaimo, after 6 p.m.

UPLANDS LOT 100X200 ON MIDland Rd. just north of Landsdowne $45,000. The owner 652-2702.

273 PROPERTY FOR SALE

FANTASTIC SEA VIEW

From this great 1.4 acres on the West Coast Road. It's a nice, high location giving privacy and seclusion. A fine building site. Asking $19,500 on MLS. Call PETER BARDON or JOHN WEST 592-2431 LANSDOWNE PROPERTIES LTD.

JUST SOUTH OF DUNCAN 300 ACRES AT $1500 PER ACRE. FIRST TIME OFFERED THIS MUST BE SOLD AS ONE PARCEL. SUBDIV. INTO 10 ACRES APPROVED. CALL A. KLENMAN, TOWN AND COUNTRY REALTY, 382-7276, 592-9771.

6 ACRES RESIDENTIAL LAND, Central Saanich. 479-3973.

274 PROPERTY WANTED

URGENT
Do You Have
A lot or land for rent or lease suitable for a Mobile Home?
WOULD YOU LIKE
To share it with me and earn extra revenue of about $90 per month. Call me at Robin Hood Sales, 478-?912 or write Box 4102, Victoria, B.C.

ALL CASH

We will pay you cash for one lot or more, suitable for building; or acreage of any size in Victoria area, suitable for development. Phone now Kasapi Construction. 386-6191.

WANTED

Lots for cash. ALSO: 2 bedroom, no basement home Gordon Head and Sidney. Phone Audrey Grimshaw 477-0141 or 592-2513.
Canada Permanent Trust Company

WANTED, WANTED

to 10 acres suitable for TOWN HOUSES. Any area but prefer Saanich, Esquimalt, Oak Bay, Victoria. Price must be consistent with value per number of units that can be built. Call: ROMA NICOLL, 477-0191 (24 hrs.)
Royal Trust Real Estate Dept.

BUILDING LOT WANTED. SINgle family dwelling. Preferably with view. 658-5054.

BUILDING LOTS WANTED Gordon Head area. 598-3492, 5:30 p.m.-7:30 p.m. No Agents please.

280 ACREAGE FOR SALE and WANTED

SAANICH ACREAGE LOVELY HOMESITE $50,000

About 8 miles from city on good road. 3.47 acres of well drained land with views to the South and West. Has trees and a cleared part. Excellent value for this hard to find good land, at the price of $50,000. Vendor may carry about half if required. MLS 10072.
STAN WINTERBOTTOM
385-3435 Res. 598-2253
P. R. BROWN AND SONS LTD.
762 Fort St.

TEN ACRES

of fresh country air, nicely treed. Call me for price. We will even build a home for you.
BEN PARENT
598-5166 598-3641

SIXTY ACRES LARGE NEW HOME

with superb views of ocean, forest valleys. Fantastic for privacy and good living, at the asking price of $180,000. For details call
BEN PARENT
598-5166 598-3641
NEWSTEAD REALTY LTD.

NEARLY 15 ACRES
In 10 Mile Circle, $83,900. Only 10 per cent cash. Very good arable land. Some trees. Has creek. On paved road. Call:
JOHN HOLMS 598-3344

5 ACRES
Highlands. Ideal for home site. Lots of privacy and seclusion, $32,900. Call: JOHN HOLMS at 598-3344.
JACK MEARS
OAK BAY REALTY LTD.

SOOKE SEAVIEW

Heavily wooded, offering great seclusion PLUS sea and mountain views. Domestic water available. Approx. 2 acres located 4½ miles past Sooke on West Coast Rd. Excellent value at $27,900. Call
DON MESSAGE
385-7761 24 hrs.
D. F. HANLEY AGENCIES LTD.

ON VANCOUVER ISLAND, BEtween Maple Bay and Crofton, beach access and boat ramp near by, on dead-end blacktop road leading to sea. Four level service lots, from 0.69 acres to 1.03 acres, price from $12,900 to $19,570. 246-4198.

39.8 ACRES HEAVILY TREED, zoned agricultural land near Parksville, good road, private sale by owner, $65,000. 386-0411.

DASHWOOD REAL ESTATE
Parksville-Qualicum Specialists (Qualicum) Ltd., 752-9266

10 ACRES, AND DOUBLE WIDE mobile home and barn. 642-3763.

280 ACREAGE FOR SALE AND WANTED

SOOKE Waterfront 5 ACRES

A HEAVILY TREED LOT GENTLY SLOPING TO BEACH WITH LIGHT GRAVEL, 120 FT. AT WATER, 200' AT ROAD. BY WHIFFEN-SPIT. PRICED AT ONLY $57,500. CALL
KEN MANN
BUS 598-5144 RES 592-7443
T. L. MANN & ASSOCIATES LTD.

ACREAGE WANTED

We have 2 genuine clients desiring small acreage on the Saanich Peninsula. Price up to $50,000 for land only, and up to $100,000 for land and buildings. Call:
ALICE MOORE ED KRAFT
592-4529 652-3676

J. D. BOSDET LTD.
120-727 Johnston St., Victoria, B.C
386-3128

16 Fertile Acres Near Victoria

Ideal for use as a stud or stock farm — municipal water available, year round stream — good road frontage on quiet road. Trees on north give protection. Adjacent acreage also available. $188,000 — Terms to good covenant.
477-1841 RON KERFOOT 652-2594
BLOCK BROS. REALTY LTD.

GENTLEMEN FARMERS

12 acres of beautiful partially treed land. Year round creek cuts diagonally through property and offers absolute seclusion for a number of building sites. MLS 13570. Asking $100,000. To view please call:
DONALD HAMILTON
386-2911 or 479-3552
Homefinders, Wall and Redekop

METCHOSIN
2 COUNTRY LOTS
TREES, VIEWS
MAIN WATER
acres, $27,000. Sundance Road.
2.6 acres, $27,750, Glen Forest Way. MLS.
DESMOND HOLMES
384-8124 478-1227
PEMBERTON, HOLMES LTD.
1000 Government Street

20 ACRES RIVERFRONT
REDUCED TO $49,900

Approx. 1300' of Riverfront on the Cowichan River, just 10 miles out of Duncan. The river bisects the property. All services available. Perfect location for a hide-away or a fishing lodge. Excellent steelhead fishing hole. Call GLEN McGREGOR, 384-8001 or Res. 477-3675. The Royal Trust Co.

LONG BEACH

20 acres between Pacific Rim National Park, and Tofino, affording privacy and seclusion in one of the few remaining privately owned parcels of land in this magnificent area. $53,000.
P. G. JACKSON LTD.
535-1070 Douglas St.
388-9120

MALAHAT VIEW PROPERTY

Seclusion available on 10 acres with panoramic Saanich Inlet waterview. Only $37,000. Located ¼ mile past Dutch Latch on the high side of Island Hi-way.
386-3231 JOHN A. JOHN 477-8096
BLOCK BROS. REALTY LTD.

SOOKE ACREAGE
4 LOTS TO CHOOSE FROM

4.55 to 5.52 acres, well treed with creek running through. Excellent value at $35,000 to $39,000. For information phone DOUG LEDDING, BROWN BROS. on BLANSHARD, 385-8771 (Anytime).

DEVELOPMENT ACREAGE

Three parcels of land 18.4 acres, 9.5 acres and 12.75 acres off Atkins Road, Langford. Asking $5,500 per acre with attractive purchase terms. Particulars from:
HAROLD GROOS
Charman Pacific Realty Ltd.
385-9765

35 ACRES OF WOODS
ONLY $140,000

Look for my signs on Lands End Road in North Saanich to find this lovely wooded hillside. On water mains. MLS 14096.
K. DROST
656-4000 656-2427
SANNICH PENINSULA PROPERTIES LTD., SIDNEY

4 TREED ACRES
METCHOSIN
400 feet on Rocky Point Road near Pedder Bay Marina. New listing. Asking $39,000.
385-2471 JACK BETTS 477-4042
JOHNSTON AND CO. LTD.

ACREAGE

Can you beat this for value? Almost 39 acres of beautiful treed farmland 3 miles north of Parksville for $65,000. JOAN HOPPER, 383-3789 or 385-8784.
DOUGLAS REALTY LTD.

285 UP-ISLAND PROPERTIES

A NEW LISTING WITH QUALITY AND TASTE

This custom home featured Georgian marble floor to ceiling fireplace in the spacious living room, antique brick floor to ceiling fireplace in the family room. The kitchen is a dream with a built-in dishwasher, indoor B.B.Q., garburator, counter lighting and loads of cupboards. A lovely chandelier in the dining room. 4 spacious bedrooms, 2½ bathrooms, 4 wall jacks and cable vision hookup in 4 rooms. Indirect lighting, luxury carpets and flooring, utility room, pantry and storage room, large 2-car garage and 3-car width driveway. A large 1 acre lot 100'x412' on a quiet street, just minutes from Duncan.

113.6 FEET OF UNIQUE WATERFRONT

A spacious Tudor style home set on 1 acre of beautiful property with a breath-taking view at Mill Bay. For the family — 3 bedrooms, large living room with fireplace, den, dining room, kitchen, play room and partial basement. For the "Captain" — his own boat ramp, beach and workshop. Please call ARLENE ROBINSON at G. K. SCHMIDT REALTY LTD., Duncan 746-6135 o 748-8333 (eves.) Collect.

SALTAIR BY OWNER

Seclusion without isolation — Peace and quiet unlimited. Private road leading to brand new Cedar Pan Abode home, known as "Hycedars" on 2.6 acres of beautifully treed property all in natural state. 196' waterfront. Superb view of Stewart Channel, Thetis Island, and snow capped coast range. Main floor area 1163 sq. ft. 3 bedrooms, 2 bathrooms (1 ensuite) full cabinet kitchen. Wall-to-wall carpets throughout, all windows and sliding doors, fully draped. Floor to ceiling rock fireplace with heatilator. Full unfinished basement with fireplace, oil fired furnace and hot water heater, roughed in plumbing. Large sun deck with glass walls for unobstructed view. Good fishing, shell fish in abundance, excellent warm swimming. Ideal for professional man and family as year round home or summer and weekend. Priced at $150,000. Reasonable offers considered. Contact Victoria Press Box 726 for appointment to view.

MAPLE BAY RD.
$16,900

Beautifully treed ½ acre lot. Min. preparation required for building site. Water meter is in.
ADELINE NICHOL
386-2911 or 477-8562
Homefinders, Wall and Redekop

SHAWNIGAN-MILL BAY ROAD
Approx. 12 acres. $52,000. Phone 743-2308 or 743-9379.

EAGLE REALTY LTD.
Box 1060 Parknville, B.C.
Telephone 248 6191

PARKSVILLE ½ ACRE, FULLY serviced lot in new subdivision, close to water, $12,900. 383-2555.

MOUNTAIN VIEW RESORT, recreation lot number 67. 592-1557.

285 UP-ISLAND PROPERTIES

WALL & REDEKOP HOMEFINDERS REALTY LTD.

NEED A SUPERIOR HOME?

This could be it! Great care went into the planning and construction of this home. It's spacious inside and out with a 40' sundeck, drive-through carport, extra parking for boat or trailer, full basement vaulted open beam ceiling, roof-high brick fireplace, family kitchen and much more. It's located in one of our most exclusive areas too, with views of the city lights at night. Try an offer on the asking price of $75,000.

$30,900

Great buy! Three bedrooms, bath and a half, big LR and dining area. Nice galley kitchen with lots of cupboards and W-D hookup. Lots of storage, covered patio, nice yard and garden and peaceful pastoral views. Excellent value, strata titled property on Gibbons Rd.

NEW LISTING

Cute and cozy two-room cottage with stove and fridge. On a nice secluded lot near south end of Shawnigan Lake. Priced at $16,000 for a quick sale.

PRICED TO SELL

Three bedroom mobile, all set up in a very well-run mobile village. Immaculate condition! $14,500.

FOR FURTHER INFORMATION ON ANY OF THE ABOVE LISTINGS PLEASE CALL RON MATHEWS AT 746-4154 or 748-2360 (eves.) DUNCAN, B.C.

PEACE AND QUIET!
GENOA BAY

"An area to come home to" after a day at the city office. This lot approx. 70x127 offers seclusion, sea view, access to lovely beach and cove of privacy; producing fruit trees and a marina 2 blocks away to keep the pleasure craft. What better location could you build your dream home at? Clear title so let's make your financing meet the $19,000 asking price.

FOR INFORMATION ON THIS LISTING, PLEASE CALL PAT DOUGAN AT 746-4154 or 743-2557 (eves.)

3 BEDROOM HOME,
LAKE COWICHAN
$49,700

Lake view, large bedrooms, attached garage and workshop with doors, nicely landscaped on large lot, city water and sewer.

FAMILY MEN!

Here is a nicely appointed family home on one-third acre with 3 bedrooms, a rumpus room, carport and small workshop. The lovely landscaped lot has fruit trees and lots of room for a family pool maybe. You are close to schools in a scenic area off Lakes Road. The price is $45,000 and terms are available.

FOR APPOINTMENTS TO VIEW THE ABOVE LISTINGS PLEASE CALL WERNER HEUSER AT 746-4154 or 749-6181 (eves, collect) or PAT DOUGAN AT 746-4154 or 743-2557 (eves.)

WALL & REDEKOP REALTY LTD.
DUNCAN, B.C.

RECREATIONAL LOTS
Ideal for Retirement and Investment

NORTH OF QUALICUM — have a number of very nice lots starting at $10,000 and up (power, water, etc.) Also a 2 acre lot for $10,700.

DENMAN ISLAND — 1½ acre lots close to beach, hydro and water system. $14,900. Also a one acre waterfront (160 feet frontage).

HORNBY ISLAND — Very good selection of ½ acre lots close to beach $6,000 and up. (Also waterfront lots).

For more information or to view contact Dave or Frank McLaughlin at Nanaimo Realty Co. Ltd., Box 518, Nanaimo, B.C. at 754-2311 or evenings Dave 753-5847 or Frank 390-4334.

PARKSVILLE TREED ACREAGE ALL-YEAR STREAM

Three excellent properties on a paved road, hydro and telephone. 12 acres with creek, easily cleared building site, $42,000. Also, two 17-acre parcels, beautiful trees (not logged off), priced at $40,000 each. Easy terms may be arranged. Offers considered.
J. A. BETTS MRS. WEBB
385-2471
477-4042 477-3095
Johnston and Co. Ltd.

MILL BAY ACREAGE

Over 4 acres just north of Mill Bay, building site prepared, well treed. A choice property. $42,000.

DUNCAN COMMERCIAL

90 feet of commercial service property on Canada Avenue. Over 120 feet average depth. Service lane at back, on city sewer and water. Asking $110,000. Vendor financing available.
For details call Brian Hurst at 743-2544 or Larry Wilcox at 746-6888 or call them at J. H. Whittome and Co. Ltd., 68 Station Street, Duncan 746-6161.

SHAWNIGAN LAKE
$16,500.00

Almost on the water and fabulous 180 degree Lake views. Excellent value!
IAN BOORMAN
386-7521 Res. 592-3335
BOORMAN INVESTMENT CO. LTD.
1111 Government St.

CHERRY POINT

Treed 2 acre lot with sea and mountain view, beach access close by. Terms available on full price of $25,000. For details contact Walt Hearn 748-8186, Eves 743-2479.
ASTRO REALTY LTD.
427 Canada Ave.
Duncan, B.C.

QUALICUM BEACH

By owner, 1¾ acres, 3-bedroom rancher and cottage on separate lot. Close shops, golf course, schools, beachs, ocean view. Shake roofs. Owner will accept motor home or large camper as part down payment. $72,500. Appointment — Greg Graham, office 743-5811, evenings 743-2634.

DENMAN ISLAND

One acre lightly wooded hillside. Tall pines overlooking sea. Clearing for home, remainder of lot nearly level and more heavily wooded. $5000 down. Take over existing agreement for sale of $80 month. Full Price $13,000. 652-3168.

Pearson Realty Ltd
BOX 399, PARKSVILLE, B.C.

DEEP BAY

Lots No. 2 and 16 on Sabine Estates. Located at corner of Island Hwy and Gainsberg Rd. Size 103x174. Ideal for home or mobile home. Near Deep Bay Marina. 758-9975.

3300 SQ. FT., 3-BEDROOM COLOnial home, 2 full bathrooms, w-w throughout, stone fireplace, full finished basement, ensuite with shower, double carport under sundeck on 2 acres. Duncan area. Phone 748-8336.

285 UP-ISLAND PROPERTIES

PARKSVILLE

BUILDING LOTS

Fully serviced lots, with sanitary sewer, storm sewer, ornamental lighting. Prices starting at $11,600 Call Del Johnston, Eves. 248-3155.

VIEW LOT

on South Saltspring Island cornner of Beddis and Fulford Rd. Paved road and water. Spectacular view of Ganges Harbour. Priced to sell at $12,900. Call Al Hughes, Eves. 248-6956.

Ideal Family Home

In prime residential area of Parksville, 3 bedrooms for comfortable living. Old Brick fireplace in living room. Dining area off cabinet kitchen. Basement area includes cozy den, also recreation space. Bathroom on both floors for added convenience. Quality carpeting enhances this quality one owner residence. Grounds are fully landscaped and a delight to care for. Be sure to view and priced favourably at $49,500. Exclusive. Call E. Lundine for appt., Eves. 752-6430. H745.

WATERFRONT— PLUS 13 ACRES

A magnificent property — 594' on the sea near Qualicum Beach — tall firs, cedars and maples and your own brook flowing through in the little valley. Here you can get away from it all and be close to nature. Full price $130,000, (or near offer) Terms. W-79. For more information, call Al Simons, Eves. 757-8760.

R. THWAITES AGENCIES (1972) LTD.
ESTABLISHED 1912
Box 1029, Parksville, B.C. Ph. 248-3229

SHERMAN GROVE ESTATES

Tranquility

In the enchanting Cowichan Valley bordering the city of Duncan.

A peaceful townhouse development. 17 different home styles, fully landscaped amongst towering fir and maple trees left in their natural state as nature intended.

LESS THAN CITY PRICES AND ONLY MINUTES FROM VICTORIA. PRICES START IN THE LOW FORTIES WITH TERMS TO SUIT. OPEN 1 P.M.-5 P.M. DAILY INCLUDING WEEKENDS.

Follow Trans Canada through Duncan, turn left on Sherman Drive, then right on Alington Road.

CALL JOHN FERGUSON
383-5132 (24 Hrs.)
Sherman Grove Estates
Victoria
Or In Duncan
Dorothy Smith and Vera Wilson
748-8105 748-2521 (24 Hrs.)
THE PERMANENT
58 Station St., Duncan
(Exclusive Agents)
TRULY TRANQUIL LIVING

VANCOUVER ISLAND LAND SALE
PRICED FROM $9,900 - ½ ACRE
Terms $90.00 Down
$90.00 Monthly

Nanaimo
¾ acre, good soil, just north of city centre, Price $11,500.

Lantzville
10 miles north of Nanaimo, corner lot, village water, trees. Price $10,500.

Qualicum
½ acre, treed, price $9,900. Just $90 down and $90 monthly including interest.

Tofino
Waterfront ½ acre, sandy beach. Price $25,000. For information phone or write Peter Kloosterboer, personally, at Nanaimo Realty Co. Ltd., Box 518, Nanaimo, B.C. at 754-2311 or eves. 758-7771 collect.

ATTRACTIVE SECLUDED 1465 sq. ft. non-basement home on 1 acre. 3 bedrooms, shag throughout, heatilator fireplace. Cobble Hill area. Full price $49,900. Phone 746-5045.

TWO ½ ACRE LOTS, MUST sell. Moving. On Hornby Island. Sandpiper beach subdivision. Asking $7000 each. 478-3883, Mon thru Fri after 5.

QUALICUM LOT, QUIET AREA, close to village centre, piped water, hydro. $7500. Owner, 479-3947.

SPELL IT OUT

When you have something to sell, the easiest way to find a buyer is to spell it out in print! You do that by placing a low-cost Classified Ad in the newspaper, telling our readers what you have to sell. We'll help you today! Give us a call at 386-2121.

285 UP-ISLAND PROPERTIES

Excellent Holding And Investment Property

23.14 acres — with 1300 ft. frontage — boardering Trans-Canada Highway — 4 miles north of Duncan. Including, one-acre zoned agriculture commercial — with large fruit store that sells cigarettes, fresh fruit, vegetables, ice cream bars, preserves etc. Property fenced for beef cattle — with land developed for market gardening. Power and municipal water bordering 600 ft. of property. 10 yrs. old, 2-bedroom home with full basement, sheds, greenhouse and large irrigation pond. Clear title. Full price $175,000. For appointment to view — phone owner. 746-7262, Duncan, B.C.

WATERFRONT — MILL BAY

200' of waterfront — 2.5 acres of partially cleared privacy — beautiful seaviews. Sound older 2 bedroom cottage with heatilator fireplace — ideal to use as holiday retreat to plan and build your dream home. Asking price — $64,000

1.3 ACRES — DUNCAN

Large executive home close to hospital — 5 bedrooms — 3 baths — 3 fireplaces — parklike grounds — lawn and fruit trees — garage and workshop wired for power tools, 5 minutes from town. Asking price $68,500. Call Grace Smith at Block Bros. Realty Ltd., Duncan, 746-4175 bor 748-8769 eves.

LADYSMITH AREA

Lovely 2-acre lot on paved road near ocean, $16,9900. PETER TER VEER, 384-8001 or res. 479-1588. The Royal Trust Co.

290 FARMS FOR SALE and WANTED

COBBLE HILL FARM

20 acres, majority cleared and all fenced and cross fenced. Lovely 5 bedroom home with paved circular drive, first class barn, small chicken house, heavy duty shop (designed for gravel or logging truck servicing). 3 wells, plus rental trailer on property. Must be seen. Full price $162,000. For appointment to view call MICHAEL EVANS at 746-5171 or evenings at 748-9629.

H. W. DICKIE LIMITED
70 Government Street
Duncan, B.C.
"We Sell the Island."

293 GULF ISLAND PROPERTIES

NATURE'S OWN BACKYARD

That special solitude found only among unspoiled surroundinks where man communes with nature every day. Still available without sacrificing your soul, this one-half acre in a beautifully-treed setting, with power and road, only minutes from ferry dock, should be investigated. Your evaluation and inspection invited. Also available a 90x150 lot with unusual levels, inviting and challenging — just waiting for the special person. Excellent ferry service for conveniences and emergencies, but none of the obtrusions of busy civilization.

477-1841 FRANCES BROWN
BLOCK BROS. REALTY LTD.

SALT SPRING ISLAND BUILDING LOT

½ acre view lot with hydro and water located at junction of Belcher Hgts. Rd. and Cross Rd., overlooking Ganges and the sea. Vendor will carry $7,000 at C.I.R. with $6,500 down.

386-3231 D. R. NELSON 478-1847
BLOCK BROS. REALTY LTD.

WANTED

Realtor equipped with 32 ft. Grand Banks Cruiser and specializing in sale of Gulf Island properties — has clients — needs your Island property now. Call J.J. WILLIAMS, 386-2955 or res. 479-1163.

Mayfair Realty

PENDER ISLAND

3-acre waterfront view property on Browning Harbour, $37,500.
½-acre lot near Lake, —fine trees, good soil, $7,500.
Contact Jean Kilgour at 629-3582, Pender, or Shawnigan Realty, Box 16, Shawnigan Lake, 743-5311.

Protection Island

Small wooded island off Nanaimo, a quiet retreat from cars and traffic. Vacant lot for $6750. Hydro and phone available. Wilfred Davis 479-1667 or 658-8884.

J. H. Whittome and Co. Ltd.,
Royal Oak Branch

3 LARGE LOTS ON EAST ROAD DENMAN ISLAND with beautiful water view over Lambert Channel. Water, hydro and blacktopped road. $9,000 each with terms. FINANCIAL SURVEY LTD. M. E. Braithwaite, 384-9305 Res. 592-0638.

WOULD LIKE TO EXCHANGE equity in a North Burnaby house for waterfront property in Gulf Island area. 477-4155.

OVER 1¼ ACRES WITH 160' Waterfront. Easy access to beach, quiet area, $30,000. Victoria Press Box 747.

HORNBY ISLAND ½ ACRE LOT with partially completed 2-bedroom cottage. Close to beach. Phone 386-8435 or 479-5503.

SALT SPRING 10 ACRES, GOOD soil. Asking $35,000. Some terms, 9%. 595-3762.

294 MAINLAND AND OUT OF PROVINCE PROPERTIES

1 LOOK AT YOUR COUNTRY FROM OUR COUNTRY: Lots and Acreage available priced from $13,000 to $25 000
2 Solidly built Victorian home on large lot, with panoramic mountain view, 4 bedrooms, 2 baths, $42,500.

CARROLL REALTY OFFICE
(located ½ block from ferry)
208 North Laurel,
Port Angeles, Washington 98362

CARIBOO LAKEFRONT

3½ acres on 10 Mile Lake. Near Quesnel. Beautiful gently sloping treed land. All fenced. Ready to build on. $55,000. MLS. Call: JOHN HOLMS at 598-3344.

JACK MEARS
OAK BAY REALTY LTD.

WASHINGTON

$2,000 down, for 2 well-treed lots in city of Pt. Townsend (just east of Pt. Angeles). Half mile to ocean. 2 miles to downtown. Balance of $3,000 at only $40 per mo. (10%). Excellent for investment, retirement or summer use. Mrn. Butler, Box 1081, Victoria, B.C. 477-9111.

SEQUIM, DELIGHTFUL CLIMate. Highly desirable retirement area. Call 206-683-3373 or write Monterra, Inc., Rt. 4, Box 782 Sequim, Wash. 98382.

COMPANIES ACT

TAKE NOTICE that a meeting of creditors of J. T. BURNS INVESTMENT LTD. (in voluntary liquidation) will be held at Suite 620 View St., Victoria, British Columbia at twelve o'clock noon (local time) on the 24th day of October, 1975.

DATED at Victoria, British Columbia, this 9th day of October, 1975.

C. JEFFREY BROCK
Liquidator

TENDER FOR SAWLOGS

Sealed tenders on forms provided by the District will be accepted up to noon of Friday, October 17th, 1975 for the purchase of approximately 1,000,000 f.b.m. of sawlogs delivered to Victoria, Mill Bay, Cowichan Bay or Saseenos. The tender forms provided by the District are a combined offer to purchase and conditional sales agreement. This form, if not completed in detail by the Tenderer, shall be rejected and not considered.

The highest or any tender will not necessarily be accepted.

Greater Victoria
Water District,
479 Island Highway,
Victoria, B.C.

THE CORPORATION OF THE DISTRICT OF OAK BAY
TENDERS FOR THE SUPPLY OF STORM DRAINAGE PUMPS AND CONTROLS

Sealed tenders will be received by the Corporation of the District of Oak Bay up until 12:00 noon, Friday, November 14, 1975, at which time they will be opened in public for the supply of the following:

3 only 10,000 g.p.m. single stage propeller pumps and automatic controls

Copies of the specifications and plans may be obtained from the Engineering Department. The lowest or any tender will not necessarily be accepted.

C. O. WHITE, P. Eng.
Municipal Engineer
and Planner
OAK BAY MUNICIPAL HALL
2167 Oak Bay Avenue
Victoria, British Columbia

NOTICE TO CONTRACTORS

SEALED TENDERS will be received by the undersigned for the construction of:-

DAVID CAMERON ELEMENTARY SCHOOL—ADDITION

Drawings, specifications, forms of tender and detailed instruction to bidders are available to General Contractors at the office of:—

Wade Stockdill Armour & Blewett
914 Gordon Street
Victoria, B.C.

A returnable deposit cheque of Twenty-Five Dollars ($25.00) is required for each set of drawings and specifications. Tenders must be good for fifteen calender days. Tenders must be accompanied by a Bid Bond in the form prescribed, which binds the tenderer and surety in the amount of Thirty-Five Thousand Dollars ($35,000.00) at the time of tendering. A Performance Bond and Labour and Material Payment Bond, each in the form prescribed, must be provided by the successful tenderer prior to the award of the Contract. Certified cheques will not be accepted.

The Contractor's attention is drawn to the clause in Instructions to Bidders on Depository Bids.

Bids for mechanical, electrical and other applicable trades shall be submitted together with a standard Bid Depository Bid Bond in the form prescribed, according to Bid Depository rules.

The lowest of any tender is not necessarily accepted.

Tenders must be made out on the forms supplied by the Architect, submitted in a **plain** sealed envelope, clearly marked:—

Tender for David Cameron
Elementary School—Addition

addressed to the undersigned and delivered to the office of the Board not later than 4:00 P.M. on Thursday, November 6th, 1975.

Miss M. P. Rudge
Secretary-Treasurer
Board of School Trustees,
School District No. 62 (Sooke)
2227 Sooke Road
Victoria, B.C.

TENDER FOR 8-INCH WATER PIPE

Sealed tenders will be received up to 11:00 a.m., Friday, October 17, 1975 for the supply and delivery of one truck load of 8-inch ductile iron water pipe, class 150.

The lowest nor any tender not necessarily accepted.

Greater Victoria Water District,
479 Island Highway,
Victoria, B.C.

LUNDS
926 FORT ST.
PRIVATELY CONSIGNED and
ESTATE FURNISHINGS BY AUCTION
TUES. 7 P.M.
For MRS. P. R. BEARE of Beach Dr. & others
Top Quality
SUITES
FOR ALL ROOMS INCL. A "MALCOLM" NO-MAR 8-PCE. DINING SUITE
MAHOG. CORNER CHINA CABINET
Several Mahog. 2 & 3 TIER TABLES
MAHOG. BUREAU DESKS
Console & Occasional TABLES
EDWARDIAN PIECES
A Fine Selection of CHINA—GLASS—PLATE
"ROYAL CROWN DERBY" (MIKADO) CHINA DINNER SERVICE, ETC.
Lovely Mahog. SEMI 4-POSTER 6-PCE. BEDROOM SUITE by "PEPPLER'S"
COLOUR TV SETS
2-Pce. CANE SETTEE STE.
NEW GARDEN SWING
AUTO. WASHER & DRYER SET
NEW RIFLE SCOPES & GOOD SMALL LOTS
LUNDS AUCTIONEERS & APPRAISERS PHONE 386-3308

NOTICE OF HOLDING OF ANNUAL GENERAL MEETING OF IMPERIAL BUILDING MATERIALS LTD.
at which Directors are to be elected

A. The Annual General Meeting of Imperial Building Materials Ltd. will be held on the 8th day of December, 1975 at 2955 Douglas St., in the City of Victoria, in the Province of British Columbia.

B. The Directors of the Company hereby invite written nominations for persons to hold office of a Director of Directors of the Company. The said nomination to be signed by members of the Company holding in the aggregate not less than ten per cent (10%) of the issued shares of the Company.

C. If any nomination referred to above is delivered to the registered office of the Company at 2955 Douglas Street, in the City of Victoria, in the Province of British Columbia, not less than thirty-five days before the 8th day of December, 1975 and if the said nomination is accompanied by a full description of the nominee, namely, his full name, address, occupation, his office within the Company, if any, and the length of time he has held that office, whether the nominee is or has been a Director of the Company and the length of time he has held office and the number of shares in the Company held by the Nominee, the Company will include the name of the nominee in the form of Proxy and the information as to the nominee in the Information Circulars to be sent by the Management of the Company prior to the holding of the Annual General meeting thereof pursuant to the Sections 176 and 177 of the Companies Act for the Province of British Columbia.

D The registered Head Office of the Company is situated at 2955 Douglas Street, in the City of Victoria, in the Province of British Columbia.

E Article 60 of the Articles of Association of the Company state that no Director shall be required to hold a share in the Company as qualifications for his office but a person may be disqualified from becoming or acting as a Director of the Company by Section 137 of the Companies Act of the Province of British Columbia.

DATED at Victoria, British Columbia, at 2955 Douglas Street, this 10th day of October, 1975.

K. C. SEDGMAN
President.

NOTICE OF ELECTION

CITY OF VICTORIA
NOVEMBER, 1975

FOR MAYOR, ALDERMEN and REGIONAL BOARD DIRECTOR

PUBLIC NOTICE IS HEREBY GIVEN TO THE ELECTORS of the Municipality of Victoria that I require the presence of the said Electors in Committee Room No.1 at the City Hall, Centennial Square, in the aforesaid City on MONDAY, the TWENTY-SEVENTH day of OCTOBER, 1975, at TEN o'clock in the forenoon, for the purpose of electing persons to represent them as.

(a) MAYOR for the years 1976 and 1977.

(b) ALDERMEN (Four (4) only to be elected) for the years 1976 and 1977; and

(C) REGIONAL BOARD DIRECTOR (One (1) only to be elected) for the years 1976 and 1977.

The mode of Nomination of Candidates shall be as follows:

Candidates shall be nominated in writing by two duly qualified electors of the Municipality. The nomination-paper shall be delivered to the Returning Officer at any time between the date of this Notice and TWELVE o'clock noon of the day of nomination. The nomination-paper may be in the Form prescribed in the "Municipal Act", and shall state the name, residence and occupation of the person nominated in such manner as to sufficiently identify such candidate. The nomination-paper shall be subscribed to by the candidate.

In the event of a poll being necessary, such poll will be opened at the buildings known as: Senior Citizens' Activity Centre, No. 4 Centennial Square; Goodwill Enterprises for the Handicapped, 220 Bay Street; James Bay Elementary School, Simcoe at Oswego Streets; Sir James Douglas Elementary School Auditorium, Thurlow Road; and Oaklands Elementary School Auditorium, 2827 Belmont Avenue, in the City of Victoria aforesaid, on SATURDAY, the FIFTEENTH day of NOVEMBER, 1975, between the hours of EIGHT o'clock a.m. and EIGHT o'clock p.m., of which every person is hereby required to take notice and govern himself accordingly.

AND FURTHER TAKE NOTICE that for those qualified electors signing a statement that they expect to be absent from their voting area on Polling Day or who are for reasons of conscience, prevented from voting on Polling Day or who through circumstances beyond their control, will not be able to attend the poll on Polling Day, an Advanced Poll will be held in the City Clerk's Office, City Hall, Victoria, from 8:30 a.m. to 4:30 p.m on WEDNESDAY, THURSDAY and FRIDAY, 12TH, 13TH and 14TH NOVEMBER, 1975
Given under my hand at Victoria, British Columbia, this 10th day of October, 1975.

F. M. WALLER,
RETURNING OFFICER.

High school vocational program

Alberni nears B.C. first

By JOHN HENDERSON
Colonist Correspondent

PORT ALBERNI — District 70 school board has received a report from superintendent Ron Lyon showing that the investigation into developing a much more intensive vocational training program at Alberni District high school is progressing favorably.

"I would say that we are very close to being the first senior secondary (high) school in the province to having a successful vocational program leading directly to apprentice status in at least three areas," Lyon reported.

A representative from the labor department has examined the shop facilities at the school for carpentry, auto mechanics and cooking, and has advised they are close and in some cases up to the department's standards.

Students taking the courses would devote at least 50 percent of their time to the vocational side. Completion of the courses could lead either to actual employment in the field or to apprenticeship, although neither would be assured.

Lyon has proposed the board immediately set up a committee to study the full feasibility of setting up courses in the three suggested fields. This in turn would lead to the setting up of an advisory committee as required by the education department.

If the courses could be established successfully, Lyon said, the labor department would grant graduates six months toward journeyman status.

In other business, the board instructed Gerry Fry, the head of adult education, to attempt to arrange meetings this month with both representatives of the North Island College and of District 65 in Duncan, affiliated with Malaspina College in Nanaimo.

These meetings would be for further discussion of alternatives District 70 faces in the matter of joining a college district before 1976.

Trustee Ron Burley also suggested the public be kept as fully informed as is possible on the progress being made toward college affiliation, to the extent of possibly holding a public meeting after these discussions were complete.

Trustee Gillian Trumper made the suggestion, and later drafted a motion, that all meetings of the college committee be held immediately after meetings of the education committee, which were public. The board agreed.

The board also heard a report from superintendent Lyon on the acquiring of the bell from the oldest school in the valley, that on 8th Avenue in the city.

The bell, which had come off an old ship, had been scrapped many years before but had subsequently been used by the Sproat Lake fire department. The fire department now had new equipment, but before scrapping the bell had brought its history to the attention of Lyon. He had requested its return and now was seeking some way in which it could be appropriately used.

The board was also advised that rezoning of the land on which the new bus-garage-administration building was to be built had been granted at public hearing, and therefore authorized the spending of the $150,000 interim budget for construction, as in turn had been authorized by the education department.

Two hurt

Island youth killed

PORT ALBERNI — One youth was killed and two other young people are in serious condition at West Coast General Hospital following single-car accident two miles north of here Saturday.

Dead is Lance Patrick McGunnigal, 17, of Beaver Creek, Port Alberni, the driver of the vehicle. He lost control on Beaver Creek Road and, according to RCMP, went off the highway, into a deep ditch filled by about three feet of water. He was dead on arrival at the hospital.

The two passengers in the car were Diane Lover, 16, of Beaver Creek, and James William Young, 21, of 6th Avenue, Port Alberni.

The girl suffered two leg fractures and a broken pelvis. Young received head injuries.

There will be an inquest but no date has been set by the Coroner, Dr. R. Jones.

Shooting ban posted

PORT ALBERNI — The Shoemaker Bay area at the head of Alberni Inlet has been posted against discharge of firearms as part of the development of a waterfowl preserve there.

Shoemaker Bay is a winter home to trumpeter swans, Canada's largest waterfowl, and is a year-round home to many other bird species.

Lands in the area have been set aside by MacMillan Bloedel Company as the J. V. Clyne Bird Sanctuary to preserve the birds' habitat.

The company said last week it has almost completed work undertaken to provide improved public access, including viewpoint and other parking, and to enhance the area's esthetic attractiveness through plantings fencing, and cleanup of debris.

Signs posting the preserve against discharge of firearms have been put in place, adding this vicinity to the rest of the area previously closed to hunting and shooting under city bylaws, which prohibit discharge of firearms inside the city limits, and by postings of farm and airport land in the area.

Brighter outlook for new field

Sporting attitude prevails as group pleads with city

PORT ALBERNI — Three minor sports associations have presented a brief to city council asking the city to set aside money for completion next year of a sports field, to "meet all requirements for holding first-class juvenile competition."

In presenting the brief, Alberni Valley Juvenile Soccer Association, Junior Baseball Association and the Minor Softball Association stated that after meeting with the city's parks and recreation commission on the subject in May and again in September, they had "now lost all confidence in (the commission's) ability to construct an outdoor juvenile sports field in Port Alberni."

They thus had no alternative but to come before council with their request, they said, which would involve an expenditure of anywhere from $50,000 to $100,000, depending on location and facilities.

As an alternative, the groups offered to "follow the excellent example of the Arrowsmith Ski Club." If the city would invest $25,000 with them, as it had with the ski club, they would undertake to complete a field "with volunteer help."

Immediately upon presentation of the brief, Ald. Walter Behn, who is also a city representative on the parks and recreation board, made a motion that the council instruct the commission to use "as much of the one-mill funding set aside for capital expenditure as necessary" to construct the new field in 1976.

He found it "regrettable," he said, that the commission could not deal with "the largest group of minor sports associations in town" to meet its needs.

Ald. Mel Massey, the other city representative on the commission, disagreed with the motion.

Admittedly, he said, the soccer group in particular has "been ignored for too long" and has not gotten its share of funds, but the request for a field "was and is being considered by the commission" for 1976. There was little to be gained in attempting to stampede the commission on the issue, he said.

In any case, Massey continued, council could not instruct on spending for 1976, as it would be up to the new council to be elected in November and take office in January to pass on such expenditures.

"You will notice," Massey told the association delegates, "that it is the council members who are up for re-election who are so eager to spend all this money. You are being used in a political process."

His remarks brought sharp rejoinders from Ald. George McKnight and Behn, who referred to them as "tripe" and "an insult."

The motion was changed, however, to the wording "recommend to the parks and recreation commission" rather than "instruct." It passed unanimously.

Jack Smith of the soccer association then queried council on "just what firm commitment we can get right now." The matter of the new field has been kicked around for five years, he said, and his association at least was fed up with putoffs, promises, delays, and no action.

Mayor Howard McLean suggested a motion be drafted urging the parks and recreation executive to give "urgent attention" to identifying a site for the new field as soon as possible. The motion was passed.

Other than that, the mayor suggested the groups continue asking the commission for a progress report on the field at each commission meeting.

Loses race but –

Foolish Pleasure new millionaire

NEW YORK (AP) — Foolish Pleasure lost the $20,000 Firethorn Purse at Belmont Park to Stonewalk by a nose Friday, but his $4,400 for second place was enough to make him thoroughbred racing's 18th millionaire.

Stonewalk, a four-year-old ridden by Ron Turcotte of Grand Falls, N.B., battled Foolish Pleasure, the Kentucky Derby winner ridden by Angel Cordero Jr., head-to-head through most of the stretch before pulling out to win at the wire. First Slice finished third in the one and one-sixtenth mile race, 10¼ lengths back.

With the $4,400, Foolish Pleasure, owned by John L. Greer, brought his career earnings to $1,000,873. Of the 17 other millionaires, Kelso, who was retired in 1966, earned a record $1,977,86 and Round Table, who was retired after the 1959 season, is second with $1,749,86.

Soccer champs held to draw

DUESSELFORF, West Germany (Reuters) — World Cup champion West Germany was held to a 1-1 draw by Greece in a European championship qualifying match Saturday.

The result leaves the Greeks two points clear in Group 8. The West Germans need three points from their remaining matches at home to Bulgaria and Malta to be sure of tipping the group and so qualifying for the quarter-finals.

Guerrillas die in Argentina

BUENOS AIRES (UPI) — Thirteen guerrillas and an army sergeant died Friday in a clash between troops and leftists in the mountains of Tucuman province in northwest Argentina, the army announced. A brief communique released by the army highh command said only that the fighting occurred Friday afternoon in the Tucuman zone.

Riders find fund source

REGINA (CP) — Saskatchewan Roughriders have announced that they have been appointed agents in the province for the Western Canada Lottery and hope to use their earnings to keep the Western Football Conference team financially healthy.

"This definitely will be the biggest thing in our survival," Rider president Al Sangster said.

"We had to find something. We looked around at other centres in the league, saw the bigger stadiums that are being built, the added seats being put into the ones they now have, and we realized our position. "We had to find something to keep up with them."

Kodes in final Borg upset

MADRID (AP)—Ninth-seeded Adriano Panatta of Italy and sixth-seeded Jan Kodes of Czechoslovakia will meet in today's final of the Madrid Grand Prix tennis tournament after their semi-final victories Saturday.

Pannatta upset fourth-seeded Bjorn Borg of Sweden, 7-5, 6-0, 6-2, while Kodes advanced after a five-set struggle against seventh seed Jaime Fillol of Chile. Kodes won 5-7, 2-6, 7-6, 6-2, 6-3.

L'Enjoleur easy winner

TORONTO (CP) — L'Enjoleur notched his seventh win in 14 starts this year, romping to a 9½-length victory in the $75,000 Carling O'Keefe Invitational Handicap at Woodbine racetrack Saturday.

Ridden by Sandy Hawley, the three-year-old colt covered the 1½ miles in 2:30 4-5, 1 2-5 seconds off the track record.

L'Enjoleur paid $4.50, $4.70 and $3 and with New Orient, a 105-to-1 longshot, fashioned an exactor worth $299.90. Royal Morn was third.

Marathoner wins first-ever attempt

KITCHENER (CP)—Brian Maxwell, 22, of Toronto emerged with the Canadian marathon championship Saturday afternoon in his first attempt at the marathon distance.

A graduate in architecture at University of California at Berkeley, where he now is an assistant track coach, Maxwell made a special trip here to compete in the national event.

Maxwell, a former Canadian junior champion in the 5000-metre event, covered the 29-mile distance in two hours, 18 minutes and four seconds in his first-ever marathon.

Maxwell was more than 2½ minutes ahead of Doug Scorrar of Ottawa who was timed in 2:20.02.

In third place was Andy Barren of Vancouver in 2:25.38 while Rich Hughson of Toronto Olympic Club was ahead of Phil Davis of Saska- fourth in 2:25.50, four seconds toon.

Winner of the masters division was defending-champion Arthur Taylor, 49, of Kitchener in 2:33.08.

U.S. bowler wins men's world title

LONDON (CP)—Bud Stoudt saved the United States from a shutout in the world ten-pin bowling championships Saturday when he won the men's singles title with a 28-game total of 5816.

Stoudt wrapped up America's only gold medal when he rolled an eight-game series of 1,622 in the finals.

Glen Watson of Toronto was the top Canadian, finishing seventh with 5602.

Annedore Haefker of West Germany, won the women's singles with a 24-game total of 4615.

Jo Anne Walker of Montreal placed 19th with 4366.

The United States had been heavily favored in the week-long tournament because it took five of eight titles in the last world event in 1971. But in the early days here, Japan won the four-woman and five-woman titles, Great Britain took the men's doubles and Sweden captured the women's doubles.

Starting gate sticks jockeys, horses hurt

SALEM, Ore. (AP) — Two persons were in hospital Saturday night after six horses and their jockeys crashed into a starting gate stuck on the race track at the state fairgrounds.

One horse was destroyed after plunging into the trailer tongue of the gate on the rail. The animal, Frosty Clipper, broke its shoulder.

The accident occurred after the start of the fifth race at the Lone Oak meet. Attendants were unable to remove the 10-stall starting gate from the track.

Riders, unaware that the gate still blocked the track until they rounded the fourth turn in the six-furlong race, could not pull up their mounts in time to avoid the barrier.

Heavy mud on the track also is believed to have contributed to the accident.

MORGAN

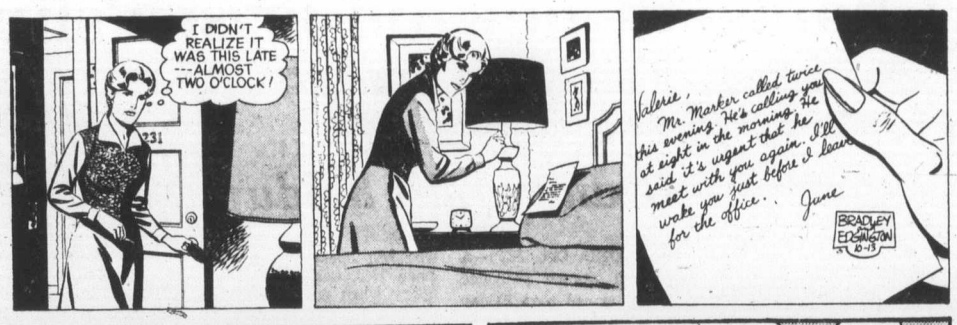

LIL ABNER

JUDGE PARKER

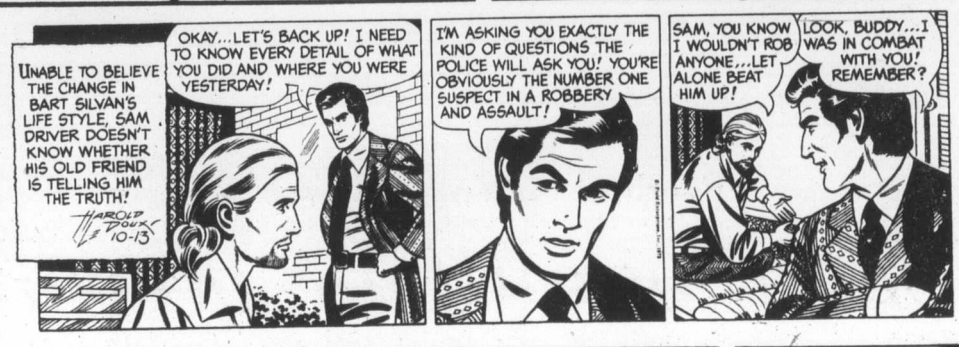

ARCHIE

RIP KIRBY

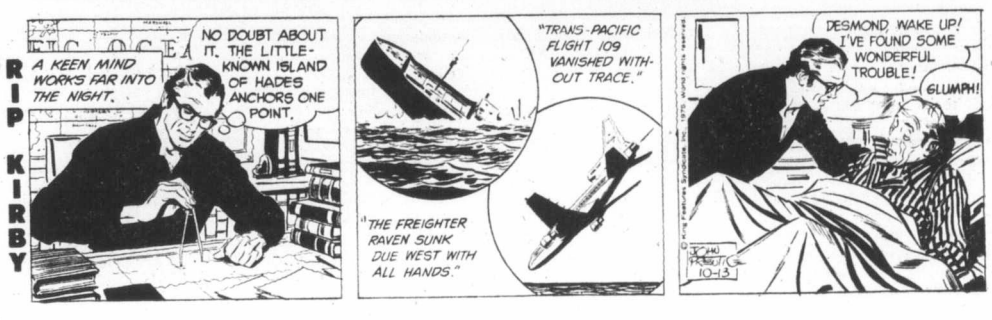

BLONDIE

MARY WORTH

HI and LOIS

KERRY DRAKE

MOMMA

M. V. Chesnut's Garden notes

MIND YOUR OWN BUSIBUSINESS (A.S., Victoria)

The tiny potted plant you bought in the supermarket is commonly known as Baby's Tears, although other common nicknames are Creeping Moss, Corsican Curse and Mind Your Own Business.

Botanically it is Helxine soleiroli and it is a native of Corsica, where it is considered a noxious weed, hence one of its nicknames.

While it is usually grown as a foliage house plant here, or to cover the bench gravel in a greenhouse, it is fairly hardy and can be grown in sheltered positions outdoors, preferably most and shaded.

A resourceful friend of mine wanted to grow Helxine on a vertical rock wal by his garden pool, but couldn't figure out how to get it started.

Finally, he mixed a handful of the moss-like plant into a ball of wet clay and threw the ball, full force, at the rock wall, where it splattered and stuck. Mind Your Own Business took hold and grew away nicely!

★ ★ ★

DISEASED PLANTS
(F. McW., Sidney)

Plant diseases are not ordinarily communicable to humans, so there is little danger to human flesh in eating diseased or mildewed vegetables and fruit.

Flavor and palatability is affected by fungus, bacteria and virus infections of plants, but there is no possibility that these parasitic organisms will live and multiply within the human body if diseased produce is eaten inadvertently.

★ ★ ★

NETTLES IN BULB BED
(S.G., Metchosin)

The nettles and other weeds in your beds of tulips and daffodils can be killed without damage to the bulbs by wetting or spraying the weed leaves and stems with Weed-Rite or Gramoxone weed-killer.

These two chemicals are unique in that they kill all green growth above ground, but are neutralized and deactivated when they come in contact with soil. Because of this, they cannot have any effect upon the underground roots and bulbs, nor upon the soil itself.

The nettles will undoubtedly regenerate from the roots, as will dandelions and other perennial weeds, but if treated every year at a time when the bulbs are dormant, they will become weakened and gradually eradicated.

★ ★ ★

PERUVIAN LILY
(C.R., Victoria)

I wouldn't worry too much about the poor growth made by your Alstroemerias since they were purchased and planted last spring. These subjects are almost always rather slow in settling down and will usually stand still and do nothing at all for the first full year.

For this reason, the plants should be left undisturbed for at least three years and even longer if they continue to bloom well and show no signs of suffering from overcrowding.

Incidentally, the Peruvian Lily isn't a lily and doesn't come from Peru. It is a member of the Amaryllis family and is a native of Chile!

★ ★ ★

CONNEMARA HEATH
(W. O'K., Duncan)

The white Irish heather, also called St. Dabeoc's Heath, requires an acid soil with quite a bit of leafmold and sand mixed in, and a position in full sun.

It is quite hardy and robust once it gets going, but I think your tiny plants raised from seed should have some protection for their first winter.

This can be a cloche, a portable coldframe, a glass-topped box or any such arrangement to shelter the baby plants from cold winds and driving rain.

Never seal the plants up tightly for any length of time, though; always arrange some method of ventilation, for heathers must have fresh air regardless of weather.

Art Buchwald

WASHINGTON—"Mr. President, are you ready for this morning's briefing?"

"Yes, Henry, go ahead."

"Congress has just passed a bill making it possible for us to give arms to Turkey."

"Good. How much do you think we should give them?"

"Maybe $500 million to start with. Those bases mean a lot to us."

"It's a steal."

"We've just made a deal with Spain for air and naval bases over the next five years."

"That's nice. What will it cost us?"

"I would say between six and seven hundred and fifty million dollars over the next five years. They wanted $2 billion in military aid, but we put our foot down."

"I'm glad you did. We can't throw money around."

"We hope to get the 12 million for Israel and the $750 million for Egypt before the end of the congressional session."

"I should think so."

"We're getting a little resistance on the defence budget from congress. We asked for $120 billion, but the House only wants to give us $111 billion."

"Dammit, don't they realize such reductions are a sure way to make us you know how they are. They never think about being No. 1."

★ ★ ★

"I'm going to have to go out to some more Republicans fund-raising dinners and warn the people that congress is playing fast and loose with national security."

"I think you should, sir. The people want to see you, and they want to hear what you're up against."

"What else do you have to tell me?"

"The treasury revised the U.S. deficit figures from $60 billion to $70 billion and possibly $90 billion at the rate we're borrowing money."

"Well, it can't be helped. We need a strong economy, and we can't do it with a balanced budget."

"There's one more thing. Mayor Beame is in the outer office to see you about a loan for New York City."

"That's ridiculous! How does he expect the United States to loan him any money?"

"He's offering you U.S. air and No. 2 in a world where only No. 1 counts?"

"I warned them about that, sir, but naval bases. He claims his are better than the ones we have in Turkey and Spain. He says he'll give you the Brooklyn Navy Yard, La Guardia Field and Staten Island on a long-term lease."

★ ★ ★

"That's outrageous! We're not going to finance Beame just because he has military bases we need."

"He also said he is willing to pull his troops back from the George Washington Bridge and out of the Lincoln Tunnel in exchange for $2 billion in aid."

"Beame thinks he can get out of his fiscal problems by scaring us with war with New Jersey. But it isn't going to work. If he gets away with it, we'll be blackmailed by every mayor in America."

"Exactly my feelings, sir. We can't play sugar daddy for every bankrupt city in the country."

"Right, Henry, we've got to draw the line somewhere. Is that it?"

"South Korea wants $750 million to beef up their defences."

"Well, give it to them, for heaven's sakes. If we don't help our friends, who will."

Sydney Harris

Although we allow ourselves the luxury of disliking whomever we please, it always comes as an unpleasast surprise to learn of someone who dislikes use.

★ ★ ★

Statesmen pretend to be thinking about the welfare of their countrymen, when all they are really thinking about is their place in the history books.

★ ★ ★

A proverb is a statement we enthusiastically embrace when we are unwilling to examine the particulars in a general situation.

★ ★ ★

Punishment commonly does not make the guilty penitential; it merely persuades them that they have paid their price and are free to commit the same offence again.

★ ★ ★

A person's "religion" is truly tested only when it comes into direct conflict with his self-interest; and in the clash between the two, it is almost always the former that gives way.

Why is it mostly at funerals that relatives say to one another, "It's a shame we don't get together more often"?

★ ★ ★

The tactless person has a bad ear more than a big mouth: he or she can't hear how tactlessness sounds to others, just as most of us can't recognize the sound of our own voice the first time we hear it transcribed on a tape-recording.

★ ★ ★

People who attack their own mates in public fail to realize that they are impugning their own judgment in selection of a mate.

★ ★ ★

If youngsters today have "too many advantages," why are parents so anxious to provide for their children as handsomely as they can before they die?

★ ★ ★

We know that if our neighbor's house is a fire-trap, it threatens our house, too; but we do not see the parallel with oppression, and remain indifferent to our neighbor's oppression until it engulfs us.

★ ★ ★

The only way to make one's merit acceptable to others is by a willingness to acknowledge their merit.

★ ★ ★

Passivity is not always blameworthy — doing nothing is the best thing some people can do. (As a wealthy elderly industrialist of my acquaintance once shrewdly said, "Better my son should be playing golf than trying to run the business."

★ ★ ★

As long as "revenge is sweet" there is little hope that the human race will make much moral progress; the warning that " 'Vengeance is mine,' saith the Lord" is the most ignored in the whole Bible.

★ ★ ★

Old men who fatuously compare their times to these would be embarrassed if their grandfathers were still alive to do the same to them.

James Bacon's Hollywood

HOLLYWOOD — **Keenan Wynn** celebrated his 186th film by getting the girl — **Britt Ekland**, no less, in High Velocity.

And he also signed for his biggest TV role. He gets to wash an elephant in Movin' On. It's his 275th TV role. Would you say that Keenan is a busy actor?

Keenan just celebrated his 60th birthday but the big celebration in the family is the 100th anniversary in show business.

Keenan made his stage debut in 1932. His famous father, **Ed Wynn**, made his in 1902 — and Keenan's grandfather, the great **Frank Keenan**, made his stage debut in 1876.

Keenan has two talented sons by **Evy Johnson** — two-time Emmy award writer, **Tracy Keenan Wynn**, and writer-actor **Ned**.

Keenan's favorite story about his father is when Ed and **W. C. Fields** were both starred in **Flo Ziegfeld's** Follies.

Fields couldn't understand why the laughs were coming in the wrong places in his famous pool table sketch. Fields discovered Ed was under the table making funny faces at the audience.

Fields, not the kindest man who ever lived, hit Ed over the head with the pool cue and knocked him out. Worse, he never spoke to Wynn again — until years later in the 1919 actors strike when Ed made an impassioned speech and walked out on his $1,700-a-week contract to picket with the chorus girls.

Fields, in full view of a host of Broadway names and critics, went up to Ed and kissed him on the brow.

★ ★ ★

Writer **Alan Wilson**, hearing that Universal is planning Jaws II, submits this story line. MCA-Universal executives **Jules Stein** and **Lew Wasserman**, surrounded by a flotilla of agents wearing charcoal grey silk swimming trunks, are playing backgammon in a Bel-Air swimming pool when slicing through the water is **Sue Mengers** a rival agent, who surfaces and devours them all.

★ ★ ★

Pierre Cossette is signing a multimedia development deal with ABC-TV on his Search for a Singing Cowboy project.

It would have second-place winner **Guich Koock** in the starring role. If you recall, it has taken Pierre a full year to lure Guich from his home in Luckenbach, Tex., population six.

"Who would want to leave all this?" asks Guich, who may be smarter than we think.

★ ★ ★

Johnny Mathis says he can remember when all a singer had to carry was a tune. Now they carry a valet, arranger, manager, press agent, bodyguard and their favorite notes.

★ ★ ★

Joe Silver, who has the unique distinction of co-starring in Fay, the season's first casualty, met a very unusual actress in the Paramount commissary. She was wearing a tee shirt that didn't say anything.

★ ★ ★

Sugar Ray Robinson made an appearance at the Central Juvenile Hall to speak to the youngsters there because probation officer **Ed Perez** was a former member of the Sugar Ray Youth Foundation.

Sugar Ray now has thousands of kids enrolled in his program for which **Bob Hope** is honorary chairman. Main purpose of the Youth Foundation is to keep ghetto kids out of places like Central Juvenile Hall. He's doing a great job.

★ ★ ★

Every hostess in Bel-Air and Beverly Hills is vying to be the first to give a party in honor of **J. Paul Getty** when he returns here soon to live. **Zza Zsa Gabor**, an old friend, has high hopes of winning the contest.

PIXies by Wohl

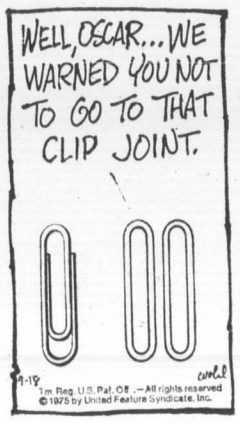

Scott and Zelda Fitzgerald

Remains of authors to have new burial

ROCKVILLE, Md.—The remains of **F. Scott Fitzgerald** and his wife, **Zelda**, will be moved next month to a Roman Catholic cemetery that 35 years ago rejected the famous author as unsuitable for burial there.

Fitzgerald, author of The Great Gatsby, Tender is the Night and This Side of Paradise, told friends he wanted to be buried in St. Mary's Cemetery, where his Rockville-born father was buried in 1931.

But when the author died in 1940 at the age of 44, his request was denied by the church on grounds that he was not a practising Catholic and that his books were not the kind of reading material that found favor with church officials.

The author's body was buried instead in a cemetery across the road from St. Mary's. **Zelda Fitzgerald** was buried next to her husband in 1948.

□

WASHINGTON—When it comes to fund-raising, Alabama Governor **George Wallace** leads the list of candidates for the Democratic presidential nomination. Latest reports show that Wallace now has an estimated $3 million, including claims for future federal election funds. In Montgomery, Ala., Wallace was preparing Saturday to begin his first trip to Western Europe which he considers a vital part of the "free world" and a bulwark against communism.

□

LUANDA, Angola—A Canadian missionary, held since mid-September by members of an Angolan liberation movement, has been released, U.S. consular official said. **Donald Lutes** of Brantford, Ont., was detained by the Popular Movement for the Liberation of Angola on Sept. 15 while returning to his home in southern Angola.

□

WASHINGTON—**Martha Mitchell** has been released from Northern Virginia Doctors Hospital and will continue to be treated for her cancerous blood cell disease as an out patient. The wife of former attorney general, **John Mitchell**, said she is "feeling stronger every day" and plans to become active again.

□

ELYRIA, Ohio—**Randal Carmen**, 17, kept alive by machines for nearly three weeks after doctors said his brain had died, was declared legally dead Saturday.

□

BUENOS AIRES, Argentina — President **Isabel Peron** will end a month-long leave of absence and formally resume power this week in time for celebrations honoring her late husband, **Juan Peron**.

□

REGINA — Sen. **George McGovern** of South Dakota will visit Saskatchewan Wednesday to study the province's land bank program which allows farmers to lease government-owned agricultural land for expansion or development.

□

MONTREAL — Evangelist **Billy Graham** has accepted an invitation from more than 60 local churches to hold a crusade here during the 1976 Montreal Summer Olympic Games.

□

TALLAHASSEE, Fla. — A teen-aged girl who admittedly participated in the "Satanic slaying" of a young Virginia man Feb. 28 says accused murderer **Billy Glenn Isley** announced immediately after the killing that he would plead insanity if he was caught. **Dee Lou Davis**, 18, the prosecutions star witness in Isley's first degree murder trial; testified about the events surrounding the slaying of **Kenneth Robert Houston**, 20, of Arlington.

BATH, England — American millionaire **Paul Mellon** is recovering in a nursing home here after being kicked in the chest by a racehorse. Mellon, 68, a racehorse owner and art gallery executive, was leaving the paddock at Bath racecourse on Monday when a horse lashed out at him.

Fitzgerald
. . . Catholic grave

Chance of new oil crisis 'slim'

BOSTON (UPI) — Chances are slim that another international oil crisis will develop such as the one which has shaken the world since 1973, according to a group of 17 international scholars.

The reason is the combination of economic and political factors which led to the events of 1973 was apparently unique. The scholars add that it is unlikely that other groups of non-industrial nations producing commodities could succeed in affecting their world markets the way the oil exporters did — although some might try.

The reports, based on nearly 18 months of study, were published in the fall edition of Daedalus, the journal of the American Academy of Arts and Science.

They indicate the crisis was not brought on by any concerted effort from oil exporting nations, major oil companies, or self-seeking political leaders. Rather, it developed through a series of independent, but sometimes parallel, actions by governments and industries and a lack of understanding by almost everyone involved.

The 15 reports were interpreted by Harvard's Raymond Vernon, director of the Center for International Affairs. He admits, however, not all of the scholars agreed on the significance of certain key events in the crisis.

Granny foils holdup

HARTFORD, Ont. (CP)—A 75-year-old woman struggled with two armed men Friday night when they tried to rob her store and succeeded in forcing them out of the building with their hands above their heads, police say.

Mrs. George Leng, a widow who has operated the store since 1940, said she became angry when one of the men aimed a shotgun at her grandson Peter and demanded money.

She was unable to wrest the gun from him so she pulled a revolver from a drawer and said she was not joking.

Teenagers save tots from blaze

OKLAHOMA CITY (UPI — Firefighters credit a group of teenagers with saving six children from a second-storey fire in an apartment complex late Friday.

Ricky Dean, 17, said he saw children screaming from their upstairs bedroom and saw smoke pouring from the top of the building. He and some friends ran into the building and carried several children from their bedroom on the second floor.

Three children jumped from a bedroom window into the arms of the boys, neighbors said.

The fire gutted two upstairs apartments and caused $30,000 damage to two first floor units. Investigators were looking for the cause of the blaze.

the Bay

SALE

5-PIECE DARK PINE DINETTE A WHOLE NEW LOOK FOR YOUR DINING ROOM

When you redecorate your dining room, go all out with the country look of northern pine. It has a warm, rich look (and a nice affordable price). All these pieces are priced to save you money! A big, family-sized dinette consisting of 42" round table, with one leaf and 4 matching mate's chairs.

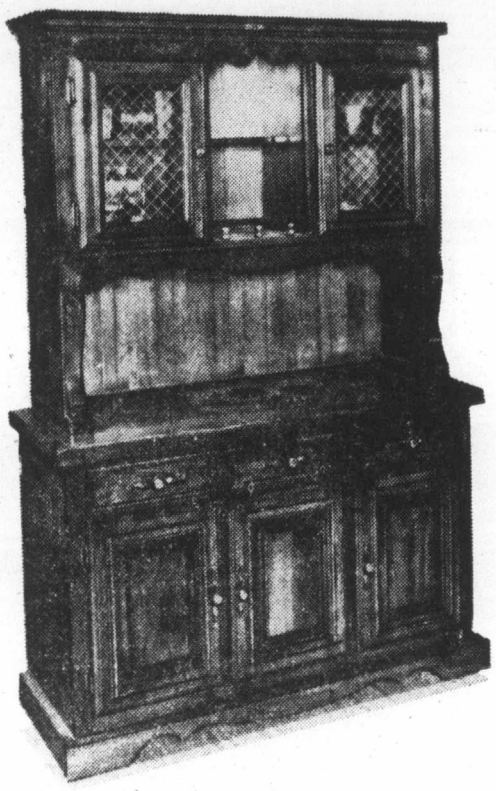

Matching Buffet has three drawers, one with a cutlery tray.
Sale Price **$279**

Matching Hutch has two glass doors with brass mesh inserts to give a leaded look.
Sale Price **$259**

Furniture, Fourth Floor

LIVING IDEAS AT THE BAY

5-piece suite Sale Price

$399

The Bay gives you more home to come home to.

THE BAY WILL BE CLOSED MONDAY, OCT. 13, THANKSGIVING DAY
OPEN TUESDAY, OCT. 14, 9:30 A.M. TO 5:30 P.M.

Hudson's Bay Company

DAILY STORE HOURS 9:30 A.M. TO 5:30 P.M. THURSDAY AND FRIDAY TO 9:30 P.M. PHONE 385-1311.

Island
Financial Centre
435 Trunk Road
Duncan
Ph. 746-6181

The Daily Colonist.

Sunny, high 17
Weather details on Page 2

Vancouver Island's Leading Newspaper Since 1858

No. 253 – 117th Year | VICTORIA, BRITISH COLUMBIA, SUNDAY, OCTOBER 12, 1975 | 15c Daily, 30c Sunday

Vote 'very near' Barrett hints

PRINCE GEORGE (CP) — Premier Barrett hinted Saturday he might call a general election "in the very near future."

Speaking at an NDP seminar here, Barrett, who completed the second part of his fall provincial tour in Prince George, Friday night, noted he was about to fly to Victoria "to get my socks washed and my underwear cleaned." (He's to fly to Ottawa for a meeting with federal and provincial officials on the economy Monday.)

He praised the party workers, saying the key to success for the NDP are the grassroots people "who wash the socks and clean the underwear."

Then he added cryptically: "and we may be asking you to do a lot of socks and underwear in the very near future." (See also Page 7)

Mail union sees Thursday strike

OTTAWA (CP) — Before Jean-Claude Parrot flew to Halifax Saturday to meet fellow members of the Canadian Union of Postal Workers, the union vice-president predicted a Thursday strike.

He did not give a final strike date but said earlier that he expects results of a vote among members across the country this weekend to be in by Wednesday.

Asked if this meant a possible strike Thursday, Parrot replied: "Yes, certainly."

"Maybe it's time we took a holiday, too," he said, referring to Postmaster-General Bryce Mackasey's weekend visit to Victoria.

Many locals of the union, which includes mail sorters and postal clerks, began to vote Friday on their leaders' request for a strike. However, most locals planned to cast their ballots today and Monday.

Parrot, the union's chief negotiator, predicted a vote overwhelmingly in favor of a strike. In Edmonton Saturday, a spokesman for 600 union members said about 85 per cent of the total vote supported strike action.

Union president Joe Davidson was visiting locals in the west, where regional director Frank Walden had urged members to give the national union a strong mandate to force the government to negotiate.

Meanwhile in Victoria, Mackasey told a news conference Saturday the government was willing to negotiate but could not offer a wage increase higher than that proposed in a conciliation report prepared last week by Judge Jean Moisan of Quebec Superior Court.

The proposal includes a pay increase of 70 cents retroactive to Jan. 1, 1975; 30 cents back to July 1, 1975; 40 cents effective Jan. 1, 1976, and another 30 cents July 1, 1976.

Union negotiators are willing to negotiate on the basis of a minority report filed by union representative Irving Gaul, which recommends an increase of $3.26 an hour.

Average pay for a CUPW member now is $4.59 an hour.

"Our invitation to resume bargaining is still open, but we don't expect to hear from the post office," Parrot said Friday.

The post office also said in a summary of its position on the conciliation report that it accepts proposals on technological change, length of contract, wage increases and a cost-of-living formula.

The principle of weekend and increased evening and night shift premiums also is acceptable with amounts subject to negotiation, the summary said.

Mackasey has said negotiation on the shift and weekend premiums is possible. Acceptance of the premiums would increase the postal worker's pay package.

Parrot said the union opposes the report because it does not recommend a halt to the use of casual, non-union labor. Many items, including overtime, hours of work, vacation bonus, mileage allowance and long-service pay, were not among the issues the government would negotiate.

Amid Ottawa's pre-occupation with anti-inflation offensive...

Kissinger coming to push fuel 'front'

● Scholars see only slim chance of major new oil crisis. Page 52

OTTAWA (UPI) — U.S. Secretary of State Henry Kissinger is expected to press hard this week for Canada to surrender a measure of control over its energy supplies.

Kissinger has had an open invitation to visit Ottawa for nearly three years and is scheduled to sit down with cabinet officials Tuesday and Wednesday, amid the launching of a stringent anti-inflationary program by the government.

It will be an effort to iron out differences over a host of environmental and economic questions, but the main thrust of the talks is expected to be Canada's independent energy policies.

Kissinger has been a leading proponent of a Ford administration plan to lead oil-consuming nations into a master agreement designed to weaken the Organization of Petroleum Exporting Countries. Canada has become the major obstacle in the year-long effort.

Canada has refused to give up control over development, export and pricing of its resources, and, unless it relents before December, when the plan is scheduled for completion and approval, the package will have to be diluted considerably or tossed out altogether.

Canadian agreement to support a joint international effort is considered vital, a U.S. official said, because other oil-producing nations such as Britain and Norway have been holding out to see what Canada will do.

Former energy minister Donald Macdonald served notice a year ago that crude oil exports would halt by the early 1980s. He said July 15 that cutbacks in the flow of natural gas would begin after the upcoming heating season.

Alastair Gillespie's appointment two weeks ago as energy minister is not expected to make things any easier for Kissinger when he visits Ottawa, a U.S. official said. If anything, Gillespie has been a stronger advocate of nationalistic control over Canadias resources than his predecessor in the energy portfolio.

His first major move as energy minister was to counter a 10 per cent oil price hike by OPEC with an identical levy on Canadian exports.

"There has been considerable misunderstanding in the United States on Canada's energy position," said a Canadian energy source. "We simply do not have inexhaustible resources underground."

Officials said the energy policy outlined by Macdonald to President Ford in August, when he addressed a U.S. audience during dedication of a new dam in Montana, would be stressed again during Kissinger's visit.

Canada does not want to make a major commitment to an energy resource conservation-development scheme. Canada wants a more modest covering agreement followed by project-by-project negotiations to promote and develop specific resources, possibly on a joist basis.

For example, although Canada remains opposed to a continental energy plan, it would like to engage in joint development to exploit its vast oil sands resources.

Success in tapping these reserves would provide sizable new reserves for Canada as well as surplus amounts for export, an energy official said.

Another sensitive area concerns the Garrison diversion project in North Dakota, a grand irrigation scheme that eventually would create sizable pollution problems in the Souris River is Manitoba.

For its part, the United States has been a bit miffed over British Columbia's planned coal mining project on the Flathead River. Glacier National Park, in a pristine state, would become seriously degraded with a coal mining operation on its banks.

Pulp strikes spreading in Quebec

MONTREAL (UPI) — More than 7,000 pulp and paper workers Saturday prepared to strike 10 more Quebec mills today, a move which will cut by 45 per cent Canada's total daily newsprint production of 28,500 tons.

The new strikes by the 55,000-member Canadian Paperworkers Union would bring to 9,200 the number of striking CPU members across Quebec.

The additional mill closures would have slashed Canadian daily newsprint production by 62 per cent had not pulp and paper workers at 20 British Columbia mills been legislated back to work Thursday. B.C. accounts for 17 per cent of the nation's total newsprint production.

Consolidated Bathurst operations scheduled for strike action today are mills at Grand'mere, Shawinigan, Cap de la Madelere and Trois Rivieres. Four other newsprint operations in the St. Maurice valley and a linerboard mill in New Richmond will also be struck.

Some 300 CPU members earlier this week walked out at a Consolidated Bathurst pulp mill at Portage-du-Fort.

The CPU has demanded a $2 boost on an hourly base rate of $4.82 over a one year contract for eastern Canada workers. It wants a $1.50 an hour increase on a $5.10 hourly base rate over a one-year contract for western members.

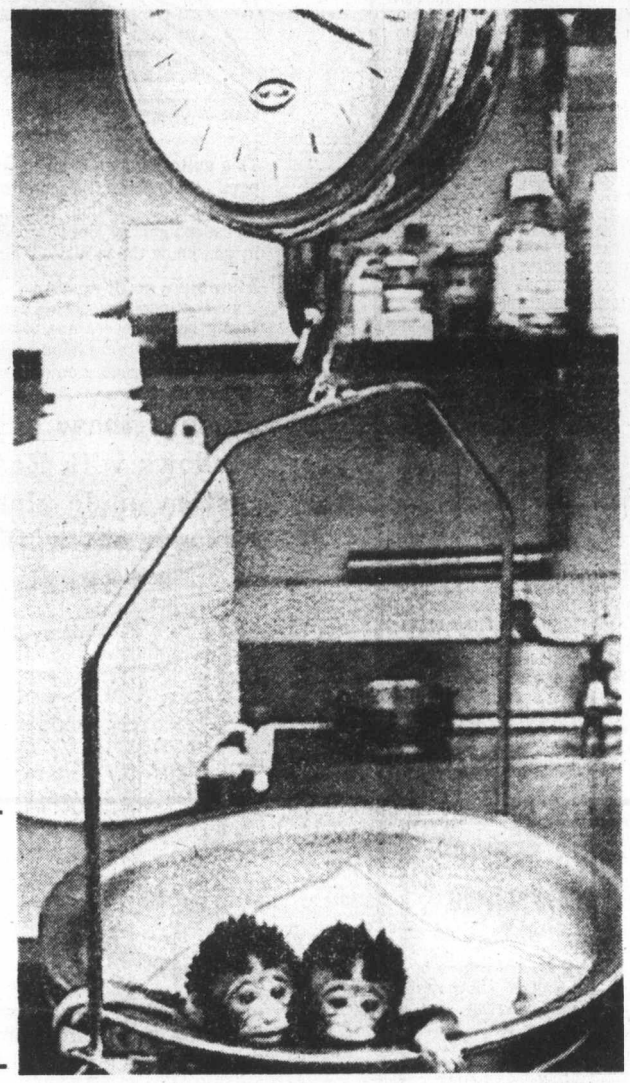

—AP

Lightweights

These 8-day-old macaques are first monkey twins to be born at University of Washington's Regional Primate Research Centre in Seattle. Their mother came from Java last summer and has kept close eye on her boys.

'MANY MEN FIGHTING — PLEASE SEND HELP'

Four lost, ship sinks after mutiny SOS

MIAMI (Reuter) — A Panamanian-registered freighter sank in the Old Bahamas channel on Saturday after an apparent mutiny on board and its four German officers are missing, the U.S. Coast Guard said.

Coast guard spokesman Stephen Frazier said five of the nine crew members from the 220-foot merchantman Mimi were found adrift in a liferaft. They were picked up by the German merchant vessel Lally.

The survivors were four Indonesian seamen and a Filipino cook. Two coast guard planes from here searched for the Mimi's four German officers, but found only an oil slick and debris.

The raft and debris were found just four miles off Cuba's north-central coast, and Cuba responded to a coast guard appeal for help by sending an air force C-46 plane.

The coast guard cutter Dauntless was ordered to the area and was expected to arrive at about daybreak today.

The spokesman said the first word of trouble came Friday night in a call to the high seas telephone operator in Jacksonville, Fla., from "an excited radio operator on board an unknown vessel." The operator gave the ship's co-ordinates and was quoted as saying: "There was a mutiny on board. There were many men fighting."

He also said he thought the captain was dead. He added: "Please send help." He was cut off during the transmission.

The five survivors were reported in good condition. They were said to have told the master of the Lally they did not know how the Mimi sank.

N-clash in Africa feared by blacks

BONN (UPI) — Sudanese Interior Minister Muzamil Ghandour said Saturday that black African states would do everything possible to prevent nuclear collaboration between West Germany and South Africa.

He said some black African countries had the means to produce nuclear bombs and German nuclear co-operation with South Africa would lead to confrontations in the rest of Africa over nuclear weapons.

Kraftwerk Union, West Germany's largest producer of nuclear equipment, is bidding for the contract to construct a $687 million nuclear power plant in Koeberg, South Africa.

Inside

Fog helps hide 'dangerous' five —Page 3

Fatal fast is goal of UFO sect? —Page 8

Computer picks royal company —Page 9

Tiant blanks Reds while Sox score 6 —Page 19

Road to Elton too long for her —Page 37

	Page
Arts	37
Background	5
Books	17
Bridge	41
Butcher	31
Checkmate	28
Classified	38-50
Comics	51
Crossword	40
Entertainment	23-25
Family	27-31
Finance	12-14
Movies	6
Names in the News	52
Outdoors	29
Silver Threads	8
Sports	16-22
Stamp Packet	23
Television	39
Travel	34-35
Week in Records	25

Tough security laws to back up war act

OTTAWA (UPI) — Solicitor-General Warren Allmand said Saturday tough criminal legislation was being prepared to supplement the War Measures Act in dealing with crisis situations in Canada.

Allmand said the War Measures Act, unshelved in 1970 after Quebec terrorists kidnapped a provincial cabinet minister and an English diplomat, would be retained but that another law was in the works to help cope with problems that might crop up during the 1976 Olympics in Montreal.

"The War Measures Act is always there. Whether we would want to use it is a situation depends on what the situation was," Allmand said. "But we are working on another law which would deal with emergency situations like the FLQ crisis and maybe some type of crisis that ould happen at the Olympic Games."

Allmand said he was unsure whether the legislation would be drawn up in time for the Games because in addition to his department the justice ministry had a hand in it as well as the prime minister's office.

"I don't know whether it will be ready or not," he said. "We are giving it high priority."

The solicitor-general did not comment on possible contents of the bill.

Allmand
. . . high visibility

He said a keystone for the Games strategy was for security men to maintain "high visibility" at all games to discourage terrorist activity.

He said he couldn't give exact figures for security reasons but there would be about 1,300 Royal Canadian Mounted Police officers, 2,300 Montreal urban community policemen, 900 members of the Quebec provincial police and about 5,000 members of the armed forces for the Games.

"I don't think it would look like an armed camp," Allmand said, "but the members of the armed forces will be noticeable."

"After what happened in Munich we feel this type of high visible security is necessary," he added.

Allmand said after members of the Israeli team were kidnapped and later killed by Arab terrorists in Munich the Germans decided to have a higher visibility in their security for the world soccer championships and the event came off without incident.

The same strategy was used successfully at the Asian Games, he said.

Allmand declined comment on total cost for Olympic security on grounds he was responsible only for the RCMP. He figured total cost for security provided by the Mounties alone would be $22 million.

Japan opens Hanoi embassy

TOKYO (UPI) — Japan Saturday opened its embassy in Hanoi, marking the event by signing an agreement to give $228 million in economic aid to North Vietnam, the foreign ministry said.

Doctors seek average 39% fee increase 'to catch up'

VANCOUVER (CP) — Doctors in British Columbia will seek an over-all average fee increases of 39 per cent when negotiations begin next month with the province, a letter to B.C. Medical Association members from their president, Dr. William Ibbott, indicates.

Ibbott wrote that doctor fees have fallen behind by 20 per cent in the last few years while salary settlements in the current year are expected to average a 19-per-cent increase. That would make a total of 39 per cent, he indicated.

He said doctors agreed to a moratorium on increases in 1971, obtained a 5.9-per-cent increase in 1972, 7 per cent in 1973 and 26.9 per cent in a two-year package for 1974 and 1975.

He referred to the percentages being asked as "starting point" for negotiations and said, "it is abundantly clear that the medical profession regards the forthcoming negotiations across Canada as crucial if the profession is to regain and retain a leading economic position."

Next Colonist on Wednesday

smooothhhh...
KIRK DAVIS NIGHTLY
DIAL C-FAX 1070

The Daily Colonist.
(ESTABLISHED 1858)

Be a WISE Consumer
Buy a '75 Ford Now
and Save!
PETER POLLEN FORD

High school vocational program

Alberni nears B.C. first

By JOHN HENDERSON
Colonist Correspondent

PORT ALBERNI — District 70 school board has received a report from superintendent Ron Lyon showing that the investigation into developing a much more intensive vocational training program at Alberni District high school is progressing favorably.

"I would say that we are very close to being the first senior secondary (high) school in the province to having a successful vocational program leading directly to apprentice status in at least three areas," Lyon reported.

A representative from the labor department has examined the shop facilities at the school for carpentry, auto mechanics and cooking, and has advised they are close and in some cases up to the department's standards.

Students taking the courses would devote at least 50 percent of their time to the vocational side. Completion of the courses could lead either to actual employment in the field or to apprenticeship, although neither would be assured.

Lyon has proposed the board immediately set up a committee to study the full feasibility of setting up courses in the three suggested fields. This in turn would lead to the setting up of an advisory committee as required by the education department.

If the courses could be established successfully, Lyon said, the labor department would grant graduates six months toward journeyman status.

In other business, the board instructed Gerry Fry, the head of adult education, to attempt to arrange meetings this month with both representatives of the North Island College and of District 65 in Duncan, affiliated with Malaspina College in Nanaimo.

These meetings would be for further discussion of alternatives District 70 faces in the matter of joining a college district before 1976.

Trustee Ron Burley also suggested the public be kept as fully informed as is possible on the progress being made toward college affiliation, to the extent of possibly holding a public meeting after these discussions were complete.

Trustee Gillian Trumper made the suggestion, and later drafted a motion, that all meetings of the college committee be held immediately after meetings of the education committee, which were public. The board agreed.

The board also heard a report from superintendent Lyon on the acquiring of the bell from the oldest school in the valley, that on 8th Avenue in the city.

The bell, which had come off an old ship, had been scrapped many years before but had subsequently been used by the Sproat Lake fire department. The fire department now had new equipment, but before scrapping the bell had brought its history to the attention of Lyon. He had requested its return and now was seeking some way in which it could be appropriately used.

The board was also advised that rezoning of the land on which the new bus-garage-administration building was to be built had been granted at public hearing, and therefore authorized the spending of the $150,000 interim budget for construction, as in turn had been authorized by the education department.

Liden
. . . transport helm

Strachan
. . . agent-general

Loudon
. . . new posting

Cowichan-Malahat shakeup

Ex-editor given constituency job

The Cowichan-Malahat NDP Constituency Association has no immediate plans for a nominating convention for the seat recently vacated by former transport minister Robert Strachan.

Chairman of the association, Mrs. Joan Gillatt of Duncan, says the executive has decided there is no need at this time to call a nominating convention.

Premier Barrett said after it was announced the MLA for the Cowichan-Malahat would be resigning, that a by-election would not be called until a study on electoral redistribution was completed later this year.

"It is the general feeling of the executive that as long as the premier has someone in his office handling the constituency affairs for the time being, we will be represented," Mrs. Gillatt said, adding there is also an office in the constituency.

Former executive assistant to Robert Strachan, Peter Loudon, has been moved to the premier's office to handle the Cowichan-Malahat responsibility. London is a former editor who has worked for the Victoria Times and the Nanaimo Free Press.

Mrs. Gillatt, who recently met with the executive and Strachan, also said she expected that a number of candidates seeking the NDP nomination would declare themselves in the near future.

An open meeting of the Cowichan-Malahat NDP Constituency Association will be held Oct. 26 at 2 p.m. in the Cowichan Exhibition Agricultural Hall.

Strachan, one-time provincial NDP leader who'd made his presence felt in B.C. politics for 23 years, left the scene Oct. 4 when he was replaced as transport minister by Delta MLA Carl Liden.

Strachan, who had been making his home at Cedar near Nanaimo, was posted to London, England, as B.C.'s agent-general, beating by only a few days the period of labor turmoil and controversial Bill 146, which ordered more than 50,000 B.C. unionists back to work early this week.

Two hurt

Island youth killed

PORT ALBERNI — One youth was killed and two other young people are in serious condition at West Coast General Hospital following single-car accident two miles north of here Saturday.

Dead is Lance Patrick McGunnigal, 17, of Beaver Creek, Port Alberni, the driver of the vehicle. He lost control on Beaver Creek Road and, according to RCMP, went off the highway, into a deep ditch filled by about three feet of water. He was dead on arrival at the hospital.

The two passengers in the car were Diane Lover, 16, of Beaver Creek, and James William Young, 21, of 6th Avenue, Port Alberni.

The girl suffered two leg fractures and a broken pelvis. Young received head injuries.

There will be an inquest but no date has been set by the Coroner, Dr. R. Jones.

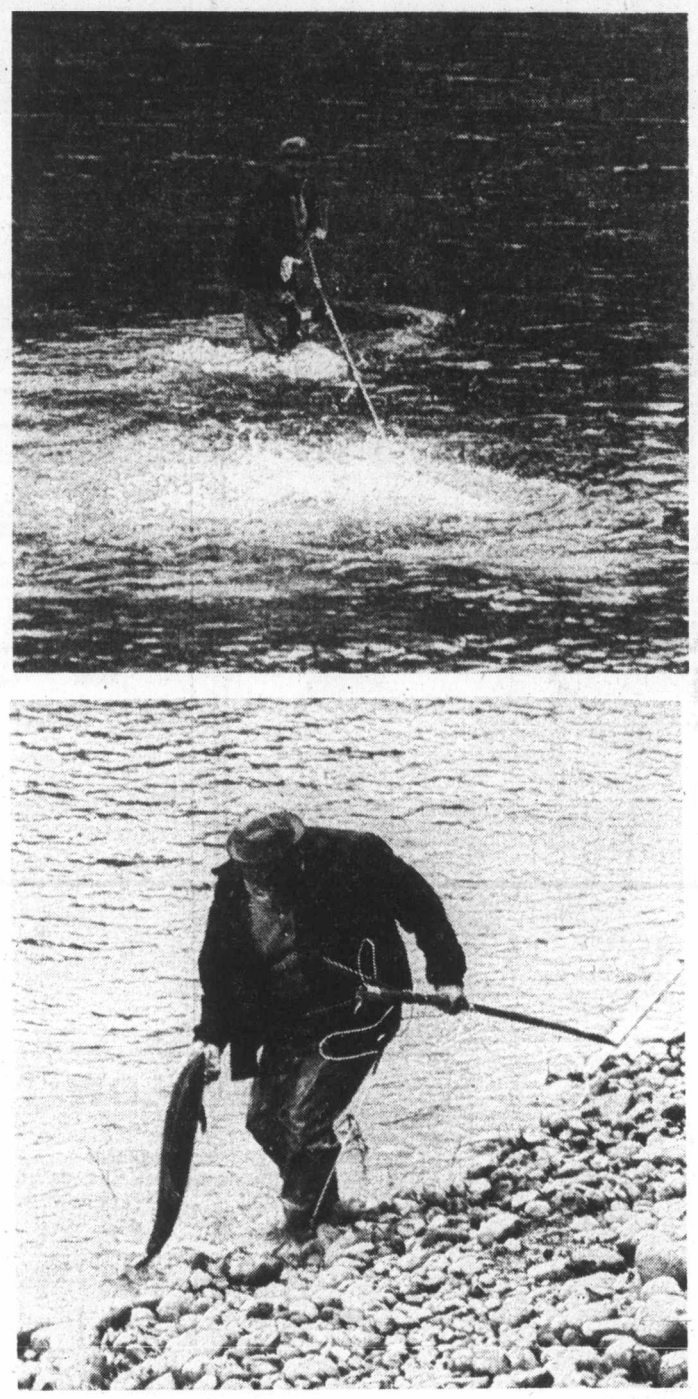

—Craig Meredith Photos

Running the gauntlet

Cowichan Indian band members have registered good Cowichan River catches over past two weeks while spear-fishing, mainly the early coho run. In one picture, fisherman scores bullseye as coho puts up gallant fight; in other, band member is rewarded with fine specimen. Fishermen say run has been early due to high water. Band members are allowed to fish Cowichan and Koksilah rivers for food five days a week.

Brighter outlook for new field

Sporting attitude prevails as group pleads with city

PORT ALBERNI — Three minor sports associations have presented a brief to city councol asking the city to set aside money for completion next year of a sports field, to "meet all requirements for holding first-class juvenile competition."

In presenting the brief, Alberni Valley Juvenile Soccer Association, Junior Baseball Association and the Minor Softball Association stated that after meeting with the city's parks and recreation commission on the subject in May and again in September, they had "now lost all confidence in (the commission's) ability to construct an outdoor juvenile sports field in Port Alberni."

They thus had no alternative but to come before council with their request, they said, which would involve an expenditure of anywhere from $50,000 to $100,000, depending on location and facilities.

As an alternative, the groups offered to "follow the excellent example of the Arrowsmith Ski Club." If the city would invest $25,000 with them, as it had with the ski club, they would undertake to complete a field "with volunteer help."

Immediately upon presentation of the brief, Ald. Walter Behn, who is also a city representative on the parks and recreation board, made a motion that the council instruct the commission to use "as much of the one-mill funding set aside for capital expenditure as necessary" to construct the new field in 1976.

He found it "regrettable," he said, that the commission could not deal with "the largest group of minor sports associations in town" to meet its needs.

Ald. Mel Massey, the other city representative on the commission, disagreed with the motion.

Admittedly, he said, the soccer group in particular has "been ignored for too long" and has not gotten its share of funds, but the request for a field "was and is being considered by the commission" for 1976. There was little to be gained in attempting to stampede the commission on the issue, he said.

In any case, Massey continued, council could not instruct on spending for 1976, as it would be up to the new council to be elected in November and take office in January to pass on such expenditures.

"You will notice," Massey told the association delegates, "that it is the council members who are up for re-election who are so eager to spend all this money. You are being used in a political process."

His remarks brought sharp rejoinders from Ald. George McKnight and Behn, who referred to them as "tripe" and "an insult."

The motion was changed, however, to the wording "recommend to the parks and recreation commission" rather than "instruct." It passed unanimously.

Jack Smith of the soccer association then queried council on "just what firm commitment we can get right now." The matter of the new field has been kicked around for five years, he said, and his association at least was fed up with putoffs, promises, delays, and no action.

Mayor Howard McLean suggested a motion be drafted urging the parks and recreation executive to give "urgent attention" to identifying a site for the new field as soon as possible. The motion was passed.

Other than that, the mayor suggested the groups continue asking the commission for a progress report on the field at each commission meeting.

Shooting ban posted

PORT ALBERNI — The Shoemaker Bay area at the head of Alberni Inlet has been posted against discharge of firearms as part of the development of a waterfowl preserve there.

Shoemaker Bay is a winter home to trumpeter swans, Canada's largest waterfowl, and is a year-round home to many other bird species.

Lands in the area have been set aside by MacMillan Bloedel Company as the J. V. Clyne Bird Sanctuary to preserve the birds' habitat.

The company said last week it has almost completed work undertaken to provide improved public access, including viewpoint and other parking, and to enhance the area's esthetic attractiveness through plantings fencing, and cleanup of debris.

Signs posting the preserve against discharge of firearms have been put in place, adding this vicinity to the rest of the area previously closed to hunting and shooting under city bylaws, which prohibit discharge of firearms inside the city limits, and by postings of farm and airport land in the area.

More news of Island
Page 36

Munro gives pact details

IWA rate $7.01 hourly at end of contract

Canadian Press

Further details of the proposed contract settlement between the coast division of the International Woodworkers of America and the B.C. forest industry were disclosed in Vancouver Saturday.

Jack Munro, western regional IWA president, said IWA coast members will begin voting in the middle of the week on a proposal the union executive is recommending.

Munro said the contract would effectively increase the base rate to $7.01 an hour from $5.10 an hour by the end of the two-year term.

He said the 24-cent-an-hour cost-of-living adjustment won by the union in its previous contract would be folded into the new contract and added onto a proposed 80-cent-an-hour increase effective June 15, 1975. He said union members would receive an increase of 75 cents an hour June 15, 1976, bringing the effective base rate up to $6.89 an hour and that a further 12 cents an hour would be added effective Jan. 1, 1977.

Munro said Mr. Justice Henry Hutcheon of the B.C. Supreme Court recommended in a mediation report that the contract provide a 12-cent-an-hour trigger each quarter on the basis of increases in the cost of living.

He said the proposed agreement would provide a cost-of-living increase for that portion over and above the 12-cent increase already provided by the cost-of-living clause folded into the new contract (that is, if the cost-of-living clause was triggered in any quarter IWA members would receive two cents more an hour if the cost-of-living increase required a 14-cent adjustment).

The tentative settlement was reached moments before the provincial government's collective bargaining continuation act came into effect Thursday, beginning a 90-day cooling-off period in the forest industry, food industry, propane industry and B.C. Railway disputes.

Hutcheon's report was accepted by the coast forest industry and rejected by the IWA membership in that sector.

The forest industry added the extra 12 cents as a guaranteed cost-of-living adjustment during the last six months of the agreement after two weeks of talks in Victoria.

The 12 cents will not be folded into the basic wage rate and the union will have to negotiate to maintain the sum in the next master agreement.

The IWA settlement, which is being recommended unanimously by the union's negotiating committee to its 30,000 members, also contains other improvements to the Hutcheon report.

Indemnity payments to injured workers will go up from $125 a week to $160 a week, effective Jan. 1 next year, and to $175 on Jan. 1, 1977.

Orthodontic coverage under the industry's dental plan is increased from a maximum of $500 to $750.,

And there is a change in the two parties' pension agreement giving larger payments to union members to union to union members who have already retired.

The three-year old strike at the Huntting-Merritt shingle mill in Vancouver, which for a time had threatened to disrupt negotiations, is not a part of the contract settlement.

The IWA has resisted all industry attempts to include the dispute in master negotiations, arguing that it must be settled at the local level.

Chief industry negotiator Don Lanskail emphasized Friday: "There can be no difference (between the pulp unions and the IWA) in the final settlement."

Town selects cleanup week

LADYSMITH — The week of Oct. 20-24 has been selected by Ladysmith town council for this year's fall cleanup week.

Leafs, Canadiens post wins but Scouts topple Canucks

Montreal Canadiens and Toronto Maple Leafs were Saturday winners in National Hockey League play but it was a different story for Vancouver Canucks.

Off to their finest start in several seasons, Canadiens cruised to their third straight victory — a 7-2 thumping of the visiting St. Louis Blues.

Maple Leafs opened their season with a 2-1 win over Chicago Black Hawks in Toronto while the Canucks had problems in the third period at Kansas City and went down to a 4-2 defeat at the hands of the second-year Scouts.

In Montreal, Doug Risebrough and Pete Mahovlich scored two goals each as Canadiens boosted their goals total to 25 thiis season against but six for their opponents.

Jacques Lemaire, Yvon Lambert and Guy Lafleur were the other Montreal marksmen.

Garry Unger and Chuck Lefley replied for the Blues, who have only a tie in two starts.

An indication of Montreal superiority in the game was that after two periods, Canadiens had seven goals while the Blues had managed only six shots.

Overall, Canadiens fired 32 shots at Ed Johnston and Yves Belanger while St. Louis managed only 14 drives at Ken Dryden.

The win kept Montreal two points up on Pittsburgh Penguins in the Norris Division.

While Canadiens had an easy time of it, Toronto had early problems with the Hawks but gradually took control. Recently-appointed captain Darryl Sittler opened the scoring for the Leafs after only 38 seconds of the opening period and Cliff Koroll equalized for Chicago less than three minutes later.

The score remained deadlocked until early in the third period when defencemen Ian Turnbull, who missed most of last season after suffering a leg injury, combined with George Ferguson on a smart play for the winning goal. Ferguson chased a loose puck into the left corner, wheeled and fed a perfect pass to the on-rushing Turnbull, who made no mistake with a quick wrist shot.

With five new faces in the lineup — including goalkeeper Wayne Thomas obtained in the off-season from Montreal — Leafs showed a new determination and willingness to bodycheck and had the Hawks off balance in the final two periods.

Jim McKenny, moved from defence to right wing to replace the retired Ron Ellis, was impressive and beat Chicago netminder Tony Esposito twice only to hit goal posts.

Thomas made 22 saves compared to 37 for Esposito and stopped breakaways by Darcy Rota, Pit Martin, Bobby Sheehan and Germain Gagnon.

In Kansas City, Canucks took a 2-1 lead into the third period but Simon Nolet and Guy Charron put the Scouts ahead and Randy Rota clinched the win with a goal into the empty net.

Gregg Boddy and Andre Boudrias scored for the Canucks.

The third period was a wild one with 70 penalty minutes handed out, including 15 minors, two majors, a misconduct and a game misconduct.

Defenceman Bob Dailey of Vancouver was the centre of a controversy when he drew a minor for tripping, another minor for protesting the call and a game misconduct.

It was the first loss of the season for the Canucks, who were 1-1-1 in three games in Kansas City last season.

In other action:

● Rookie Mel Bridgman, a Victoria Cougar graduate selected first in the NHL amateur draft this season, scored his second goal in as many games as Philadelphia Flyers stormed to a 9-5 win over Minnesota North Stars. Flyer captain Bobby Clarke passed an NHL milestone, scoring a goal and assisting on four others to push his career points total to 503. Linemate Bill Barber contributed his 100th NHL goal to the Flyer victory.

● Rookie Bryan Trottier, a former Western Canada Hockey League scoring star with Lethbridge Broncos, potted three goals and drew a pair of assists to lead New York Islanders to a 7-0 romp over Los Angeles Kings, still looking for their first goal of the season. Kings opened with a 9-0 loss in Montreal on Wednesday;

● Al MacAdam scored three goals to lift California Seals to their second straight road victory, a 5-2 decision over the Red Wings in Detroit;

● Chuck Arnason scored a pair of goals, including the winner late in the third period, to help Pittsburgh to a 7-5 home-ice win over Washington Capitals.

★ ★ ★

NORRIS DIVISION

	P	W	L	T	F	A	Pts.
Montreal	3	3	0	0	25	6	6
Pittsburgh	2	2	0	0	11	7	4
Detroit	3	0	2	1	3	10	1
Los Angeles	2	0	2	0	0	16	0
Washington	3	0	3	0	11	16	0

SMYTHE DIVISION

	P	W	L	T	F	A	Pts.
Kansas City	2	1	0	1	5	3	3
Vancouver	2	1	1	0	5	6	2
Chicago	2	0	1	1	3	4	1
St. Louis	2	0	1	1	3	8	1
Minnesota	2	0	2	0	7	12	0

ADAMS DIVISION

	P	W	L	T	F	A	Pts.
California	2	2	0	0	9	5	4
Buffalo	1	1	0	0	4	0	2
Toronto	1	1	0	0	2	1	2
Boston	1	0	1	0	4	9	0

PATRICK DIVISION

	P	W	L	T	F	A	Pts.
Philadelphia	2	2	0	0	14	9	4
NY Rangers	2	1	0	1	3	3	3
NY Islanders	2	1	0	1	8	1	3
Atlanta	2	0	2	0	4	6	0

Next games: Tonight — Los Angeles at New York Rangers, New York Islanders at Boston, California at Philadelphia, Vancouver at Chicago, Toronto at Buffalo. Tuesday — Montreal at New York Islanders, Washington at Vancouver, Kansas City at St. Louis.

★ ★ ★

ST. LOUIS 2, MONTREAL 7

First Period
1. Montreal, Lemaire (4) (Cournoyer, Savard) 5:16.
2. St. Louis, Unger (1) (Larose, Gassoff) 7:51.
3. Montreal, Lambert (1) (Cournoyer, Risebrough) 10:57.
4. Montreal, Lafleur (5) (Jarvis) 19:59.
Penalties: Gassoff (SL) 3:26; Hess (SL) 9:02; Tremblay (M) 11:33; Gassoff (SL) 13:49; Barclay Plager (SL) 19:57.

Second Period
5. Montreal, Mahovlich (3) (Shutt, Lafleur) 8:35.
6. Montreal, Risebrough (1) (Lambert, Tremblay) 9:46.
7. St. Louis, Lefley (2) 10:00.
8. Montreal, Risebrough (2) (Lafleur) 14:14.
9. Montreal, Mahovlich (4) (Shutt, Cournoyer) 18:13.
Penalties: Tremblay (M) 0:21; St. Louis bench penalty 15:45; St. Louis bench penalty 17:53.

Third Period
No scoring.
Penalties: Barclay Plager (SL) 9:08.
Shots stopped by:

Johnston, Belanger (SL)	11	7	7	—25
Dryden (M)	1	3	8	—12

Attendance: 15,360.

VANCOUVER 2, KANSAS CITY 4

First period
1. Kansas City, Nolet (1) (Burns, McDonald) 3:54.
Penalties: Johnsont (KC) 1:23; Kearns (V) 2:56; Boddy (V) 13:01; Grisdale (V), Palemont (KC) 15:44; Dailey (V) 19:12.

Second Period
2. Vancouver, Boddy (1) (Lalonde, Rochefort) 3:12.
3. Vancouver, Boudrias (1) (Ververgaert, Lever) 13:32.
Penalties: Lagace (KC) 0:45; Boddy (V) 7:16; Rota (KC) 15:04; Bergman (KC) 19:53.

Third Period
4. Kansas City, Nolet (2) (Harvey, Lagace) 3:16.
5. Kansas City, Charron (2) (Houle) 6:37.
6. Kansas City, Rota (1) (Bergman, Charron) 19:40.
Penalties: Boddy (V) 2:40; Lalonde (V), Rota (KC) 2:50; Lalonde (V), Johnston (KC) 5:12; Lever (V) 9:21; Snepsts (V), Patrick (KC) 11:13; Dailey (double minor, game misconduct) 12:32; Snepsts (V), Palement (KC) 14:14; Lever (V) (double minor, major, misconduct), Johnston (KC) (minor, major) 19:18.
Shots stopped by:

Smith (V)	9	8	16	—33
Herron (KC)	9	14	5	—28

Attendance: 9683.

CHICAGO 1, TORONTO 2

First Period
1. Toronto, Sittler (1) (McKenny, Weir) 0:38.
2. Chicago, Koroll (1) (Redmond, Mikita) 3:04.
Penalties: Dunn (T) 1:08; 5:04; Russell (C) 11:51.

Second Period
No scoring.
Penalty: Ferguson (T) 7:45.

Third Period
3. Toronto, Turnbull (1) (Ferguson, Thompson) 1:45.
Penalties: None.
Shots stopped by:

Esposito (C)	9	14	12	—35
Thomas (T)	15	10	6	—31

Attendance: 16,485.

DETROIT 2, CALIFORNIA 5

First Period
1. California, MacAdam (1) 8:38.
2. Detroit, Giroux (1) (Bathe, Hogaboam) 18:34.
Penalties: Hextall (D) 0:52; Stewart (C) 5:45, 7:52; Maloney (D), Neilson (C) 6:38; Libett (D) 12:37; Maloney (C) 14:08; 17:42; Watson (D) 14:43; King (C), Stewart (C), Watson (D) (double minors) 17:13; Giroux (D) 19:26.

Second Period
3. California, King (1) (Patev, Frig) 0:44.
4. Detroit, Maloney (1) (Lapointe, Hextall) 7:40.
Penalties: Christie (C) 6:05; Simmons (C) 9:59; Giroux (D) 12:52; Stewart (C) 17:00; Korney (D) 17:51.

Third Period
5. California, MacAdam (2), (Christie) 1:10.
6. California, MacAdam (3) (Maruk, Christie) 16:25.
7. California, Murdoch (2) 19:43.
Penalty: Hextall (D) 3:59.
Shots stopped by:

Simmons (C)	10	6	5	—21
Rutherford (D)	11	14	7	—32

Attendance: 9872.

PHLA. 9, MINN. 5

First Period
1. Minnesota, Nanne (2) (Hextall, Goldsworthy) 1:11.
2. Philadelphia, MacLeish (2) (Jim Watson) 2:56.
3. Minnesota, Talafous (1) (Plager, Flesch) 3:38.
4. Philadelphia, Bridgman (2) (Saleski, Dupont) 8:08.
5. Philadelphia, Bladon (1) (Leach, Clarke) 8:50.
6. Minnesota, Hicke (1) (Hextall) 11:30.
7. Philadelphia, Dupont (1) (Lonsberry) 17:06.
Penalties: Leach (P) 0:35; Sather (M) 4:46; Plager (M) 8:32; Dupont (P) 9:55; Reid (M) 14:32; Goodenough (P) 17:30; Jim Watson (P) 19:14.

Second Period
9. Philadelphia, Dornhoefer (1) (Lonsberry, Clarke) 9:25.
10. Philadelphia, MacLeish (3) (Clarke, Goodenough) 11:44.
11. Minnesota, Talafous (2) (Nanne, Hicke) 12:43.
12. Philadelphia, Clarke (2) (Goodenough) 17:36.
Penalties: Van Impe (P) 5:13; Flesch (M) (minor, major) Doernhoefer (P) 7:03; Dupont (P); Engele (M) 10:11; Flesch (M) 16:18; Bridgman (P) 19:34.

Third Period
12. Philadelphia, Barber (2) (Jim Watson) 7:55.
13. Minnesota, Goldsworthy (1) (Talafous, Rombough) 14:50.
14. Philadelphia, Dupont (2) (Clarke) 16:36.
Penalties: Van IMPE (P) 4:36; Kelly (P) 14:21; Engele (M) 15:32; Barber (P) 17:06; Dunlop (M) 18:55.
Shots stopped by:

Stephenson (P)	5	6	9	—20
Harrison (M)	15	5	7	—27

Attendance: 11,160.

LOS ANGELES 0, NY ISLANDERS 7

First Period
1. New York, Trottier (1) (Gillies, Drouin) 16:26.
2. New York, Hart (1) (Gillies, Trottier) 16:44.
3. New York, Drouin (1) (J. Potvin, D. Potvin) 19:07.
Penalties: Abgrall (LA) 7:21; Howatt (NY) 12:04; Komadoski (LA) 17:03; Howatt (1) 19:16.

Second Period
4. New York, Trottier (2) (Harris, Gillies) 12:02.
5. New York, Trottier (3) (Gillies, Hart) 12:26.
6. New York, J. Potvin (3) (Hart, Trottier) 17:39.
Penalties: Hart (NY) 2:25; Parise (NY) 14:26; Sargent (LA), Parise (NY) 16:51.

Third Period
7. New York, Westfall (1) (Drouin, Parise) 2:28.
Penalty: Komadoski (LA) 12:21.
Shots stopped by:

Vachon (LA)	10	4	9	—23
Resch (NY)	6	11	4	—21

Attendance: 14,865.

WASHINGTON 5, PITTSBURGH 7

First Period
1. Washington, Bailey (1) (Gilberetson, Joly) 12:27.
2. Washington, Lynch (1) (Williams) 14:12.
3. Washington, Clement (1) (Lynch, Monahan) 16:19.
Penalties: Clement (W) 0:28; Arnason (P) 4:33; Wilkins (P) 9:34; 12:05; Morrison (P) 11:24; Campbell (P) (double minor, major) 13:21; Kelly (P) 15:40; Lalonde (W) 17:04; Stackhouse (P), Brossart (W) 18:21.

Second Period
4. Pittsburgh, Hadfield (2) (Kehoe, Apps) 1:51.
5. Pittsburgh, Arnason (1) (McManama, Kelly) 3:25.
6. Pittsburgh, Apps (2) (Pronovost, MacDonald) 7:21.
7. Pittsburgh, Kehoe (1) (Wilkins, Schock) 11:40;
8. Washington, White (2) (Egers, Clement) 16:07.
Penalties: Clement (W) 4:39; Stewart (W) 7:52; Bensett (P), Scammura (W) (minors and majors) 11:00; Stackhouse, (P) 14:55.
9. Washington, Williams (1) (Bailey, Brossart) 2:46.
10. Pittsburgh, MacDonald (1) (Stackhouse, Pronovost) 8:09.
11. Pittsburgh, Arnason (2) McManama, Wilkins) 17:26.
12. Pittsburgh, MacDonald (2) (Pronovost, Apps) 19:39.
Penalties: Bailey (W) 6:43; Arnason (P) 10:23.
Shots stopped by:

Low, (W)	8	17	8	—33
Plasse (P)	11	5	8	—24

Attendance: 11,834.

—AP

FIRST PLAYING PRESIDENT of a major-league team, Gordie Howe swerves by the crease of the New England Whalers' goal during Saturday night World Hockey Association action in Hartford, Conn. Howe, who has changed his mind about retiring after the club's first home game, scored one goal and set up another as Houston Aeros blanked Whalers, 5-0, in the first game for both clubs. Ex-Victoria Cougar Ron Grahame posted the shutout.

B.C. starts title defence with lopsided rugby win

British Columbia took the first step to defence of the Canadian rugby championship Saturday by scoring a lopsided victory in the Western Canadian playoffs in Vancouver.

Coached by Tillman Briggs of Victoria, the B.C. Reps charged to a 79-3 victory over Manitoba and earned a berth in the final, to be played Monday at Brockton Oval.

B.C. will meet Alberta, a 39-3 winner over Saskatchewan on Saturday, and the winner will advance to the national final for the Carling Cup, Oct. 25, in Halifax.

Saskatchewan and Manitoba will meet Monday in the consolation final.

Speedy winger Spence McTavish of Vancouver led the B.C. onslaught with five tries while Stu Barber of Victoria, Tony Scott of Vancouver and former-Victorian Rob Hindson of Vancouver scored two tries each. Barry Legh of Vancouver scored a try and booted a penalty goal and eight conversions. Riley Barkman scored the Manitoba points on a penalty goal.

In addition to Barber, there are seven Vancouver Islanders on the B.C. squad—Casey Walt, Ray Rogers, Hands de Goede, Gary Johnston, Darryl Noulette and Chuck Shergold of Victoria and Pat Simmons of Duncan.

In the Eastern Canadian championships played Saturday in Fredericton, N.B., Ontario edged Quebec 17-9 and New Brunswick scored a last-minute 16-14 win over Nova Scotia.

The winner of Monday's Ontario-New Brunswick match will advance to the Canadian final.

Prairie clubs prove tough for visiting coast teams

Victoria Cougars aren't the only B.C. team having trouble winning on the prairies early in the Western Canada Hockey League season—New Westminster Bruins and Kamloops Chiefs haven't won there either.

Cougars will attempt to snap a losing streak at three games tonight when they visit Brandon Wheat Kings for the fourth game of a nine-game road trip which continues Monday night at Winnipeg. Cougars dropped games by one-goal decisions last week to Calgary Centennials, Medicine Hat Tigers and Regina Pats.

The Pat Ginnell - coached team had Saturday night off but both the Bruins and Chiefs saw action.

Bruins watched a two-goal lead evaporate in the third period as Flin Flon Bombers rallied for a 7-7 tie in the Manitoba mining community.

Goalkeeper Dale Rideout was the hometown hero, entering the game midway through the second period and blocking 15 straight New Westminster shots.

Mark Lofthouse scored three goals for the Bruins, leading the Western Division with seven points, three more than Medicine Hat.

The Tigers scored three goals in the second period and hung on to post a 6-4 victory over the Chiefs.

Morris Lukowich led the attack with three goals and Don Murdoch, Brian Hill and Jim Bertram completed the Medicine Hat scoring.

In the only other Saturday game, Winnipeg Clubs moved into a first-place tie with Lethbridge Broncos in the Eastern Division by scoring a 3-1 win over the Centennials in Calgary.

NEW WESTMINSTER (7)—Mark Lofthouse 3, Steve Clippingdale 2, Fred Berry, Stan Smyl, FLIN FLON (7)—Tom Cullen 2, Mark Davidson 2, Rich Gosselin, Bill Perchaluk, Kelly Davis. Attendance: 1,200.

WINNIPEG (3)—Guy Lash, Gerry Pion, Martin Vanrobaevs. CALGARY (1)—Clint Eccles. Attendance: 2,088.

KAMLOOPS (4)—Darryl Ferner, Dave Hatheway, Chris Dyer, Larry Lestander. MEDICINE HAT (6)—Morris Lukowich 3, Don Murdoch, Brian Hill, Jim Bertram. Attendance: 3,512.

WESTERN DIVISION

	P	W	L	T	F	A	Pts.
New Westminster	5	3	1	1	35	25	7
Medicine Hat	4	2	2	0	16	18	4
VICTORIA	4	1	3	0	20	16	2
Edmonton	2	1	1	0	10	10	2
Kamloops	3	1	2	0	11	14	2
Calgary	6	1	5	0	18	37	3

EASTERN DIVISION

	P	W	L	T	F	A	Pts.
Lethbridge	4	4	0	0	28	10	8
Winnipeg	7	4	3	0	32	33	8
Saskatoon	3	3	0	0	17	9	6
Flin Flon	5	1	3	1	17	33	3
Brandon	2	1	1	0	13	7	2
Regina	3	1	2	0	8	13	2

Next games: Tonight — VICTORIA at Brandon, New Westminster at Flin Flon, Kamloops at Lethbridge, Winnipeg at Regina. Monday — VICTORIA at Winnipeg.

Holiday sports

FIELD HOCKEY

9 a.m. — Continuation of Victoria High School girls' tournament, Lansdowne School.

RUGBY

11 a.m. — Continuation of Wenman Cup tournament, final at 4 p.m., Macdonald Park.

FOOTBALL

1 p.m. — Vancouver Island Bantam League, Saanich Hornets vs. Cowichan, Duncan; Saanich Vampires vs. Juan de Fuca Tigers, Cedar Hill Park.

7:30 p.m. — Vancouver Island Juvenile League, Farmer Construction vs. Cowichan Timbermen, Royal Athletic Park.

SOCCER

2:15 p.m. — Island League, premier division; Oak Bay vs. Victoria West, Heywood Ave. Park; Gorge Molsons vs. UVic Vikings, Topaz Park; Duncan vs. Gorge United, Duncan; Powell River vs. Nanaimo City, Nanaimo.

2:15 p.m. — Island League, second division: Victoria West vs. Braves, Lambrick Park; Labatts vs. Royals, Central Park; Metro vs. Prospect Lake, Blanshard Field; UVic Norsemen vs. DaVinci, Centennial Stadium; Crystal Photo vs. Gillespie Electric, Bullen Park.

2:15 p.m. — Island League, third division: Victoria Jaycees vs, Duncan, Henderson Park; Kickers vs. Oak Bay "A", Victoria West; Castaways vs. Oak Bay "B", Carnarvon Park; London Boxing Club Maroons vs. London Boxing Club Whites, Reynolds Road Park.

2:15 p.m. — Island League, fourth division: Sooke vs. Castaways, Sooke; Camosun College vs. Tsawout, Lansdowne Junior High School; Harvey's Sporting Goods vs. Prospect Lake, Centennial Park; International Restaurant vs. UVic Alumni, Prospect Lake; Vantreights vs. DaVinci, Tyndall Ave. Park; Duncan vs. P.G. Men's Wear, Duncan.

HOCKEY

3 p.m. — South Island Junior "B" League. Lake Cowichan vs. Juan de Fuca, Juan de Fuca Arena.

6 p.m. — South Island Junior "B" League, Fuller Lake Flyers vs. Victoria Red Wings, Memorial Arena.

Monday

RUGBY

10 a.m. — Start of eight-team, Island under-19 championship, final at 4 p.m., Macdonald Park.

FOOTBALL

7:30 p.m. — Vancouver Island Juvenile League; Saanich Hornets vs. Saanich Vampires, Royal Athletic Park.

HOCKEY

8:15 p.m. — Big Six League, Lake Cowichan Lakers vs. Victoria Buckaroos, Memorial Arena.

Tuesday

SOCCER

4 p.m. — Victoria inter-high school league: Reynolds at Esquimalt, St. Michaels at Victoria, Spectrum at Mt. Douglas, Oak Bay at Parkland, Belmont at Claremont.

FIELD HOCKEY

4 p.m. — Victoria inter-high school girls' league: Reynolds at Oak Bay, Mount Douglas at Victoria High; Norfolk House at Dunsmuir; Claremont at Spectrum, Parkland at St. Margarets.

HOCKEY

7:15 p.m. — South Island Junior "B" League; Fuller Lake vs. Saanich, Pearkes Arena.

Virginia Wade reaches final

PHOENIX (AP)—Defending-champion Virginia Wade of Britain held off No. 4 seed Francoise Durr, 6-4, 3-6, 6-1, Saturday night to advance to the finals today of the $50,000 Phoenix women's professional tennis tournament.

In the other semi-final match, No. 3 seed Nancy Gunter played nearly flawless tennis against No. 2 seed Martina Navratilova to win 6-1, 6-3.

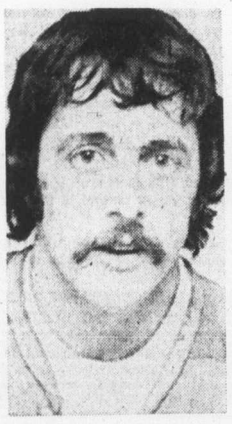

Named coach

The appointment of high-scoring centre Wayne Goss as coach and Paul Parnell, a 15-year veteran who retired at the end of the 1975 season, as assistant to general manager Barry Erlendsen have been announced by New Westminster Salmonbellies of the Western Lacrosse Association. Goss succeeds Ron Hemmerling who has coached the club the last two seasons.

Brand new season ..same old Howe

Gordie Howe showed he still has that remarkable scoring touch as he opened his 29th professional hockey season Saturday.

The 47-year-old president of the Houston Aeros scored one goal and picked up one assist as the defending champions opened their World Hockey Association schedule by scoring a 5-0 triumph over New England Whalers, before a crowd of 10,217 at Hartford, Connecticut.

Howe, professional hockey's all-time leading scorer, gave the Aeros a 2-0 lead at 1:11 of the second period when he scored an unassisted goal with a 25-foot wrist shot from the slot.

In the third period he assisted on a goal by son Mark as the Aeros took a 3-0 lead.

Originally the first home game of the 1975-76 season was supposed to be Howe's last. He was going to retire from playing and concentrate on the job of president. But when training camp opened the seemingly untiring veteran said the desire to play had returned and he would play at least one more season.

Howe began his career with Omaha of the Central Professional League in 1945, he then played 25 seasons with Detroit Red Wings of the National Hockey League and now is in this third season in the World Hockey Association.

The only seasons he didn't play were 1971-72 and 1972-73 when he was a vice-president with the Red Wings.

Gord Labossier, Ted Taylor and Terry Ruskowski scored the other goals and Victoria's Ron Grahame made 27 stops for the shutout.

Paul Hoganson, who was acquired from the defunct Baltimore Blades, made 23 stops for New England.

A shutout was also recorded by Serge Aubry of the new Cincinnati Stingers.

Aubry made 38 saves and rookie Claude Larose scored his first professional goal to give Cincinnati a 1-0 win over Cleveland Crusaders in the first game for the expansion team.

Gerry Cheevers made 27 stops for Crusaders, who drew 12,248 fans for their season opener.

In a game at Quebec City, Serge Bernier scored three goals and the Nordiques scored their first victory of the season whipping Toronto Toros, 7-3.

In a west coast game, visiting Phoenix Roadrunners trimmed San Diego Mariners, 4-2.

HOUSTON (5(— Gord Labossier, Gordie Howe, Mark Howe, Ted Taylor, Terry Ruskowski. NEW ENGLAND (0). Attendance: 10,217.

TORONTO (3) — Vaclav Nedomansky 2, Tom Simpson. QUEBEC (7) — Serge Bernier 3, Real Cloutier 2, Marc Tardif, Renald Leclerc. Attendance: 8428.

CINCINNATI (1) — Claude Larose. CLEVELAND (0). Attendance: 12,248.

Boxers trip Royals to take over lead

	P	W	L	T	F	A	Pts.
Boxing Club	4	3	0	1	11	3	7
Cosmo Royals	3	3	0	0	13	7	6
Victoria West	3	2	0	1	10	1	5
Powell River	3	2	0	1	11	7	5
Gorge-Molsons	3	1	1	1	9	8	3
Oak Bay	3	1	1	1	6	6	3
UVic Vikings	3	0	2	1	3	7	1
Gorge United	3	0	2	1	1	6	1
Nanaimo City	3	0	2	1	2	11	1
Duncan	3	0	3	0	1	11	0

London Boxing Club climbed to the top of the Vancouver Island Soccer League's premier division Saturday but they may soon have company.

Boxers thumped previously-unbeaten Cosmopolitan Royals, 4-2, before 450 fans at Royal Athletic Park to run its record to three wins and a tie in four starts, and a one-point edge on the Royals.

Third-place Victoria West and Powell River Villas, deadlocked with five points each, can move into a tie with the Boxers by winning today.

Vic West meets Gorge Molsons at Topaz Park while Powell River visits Nanaimo City.

Boxers jumped to a 4-1 lead in the first half and eased off against the under-strength Royals following the interval.

Ted Reading scored a pair of goals for the 1975 Canadian champions, including a goal directly from a corner kick. Brian Robinson and Dan Hood completed the Boxer attack.

Brock Coupar, on a spectacular header, and Rudi Kuebler, on a penalty shot at 58 minutes, scored for the Royals, who were forced to play with only 10 players for the entire second half.

Mid-fielder Peter Brett was sent off shortly before the break after taking a punch at a Boxer player during an argument.

Following the match, Boxer officials said the team has been invited to participate in a match against Toronto Croatia in the Ontario capital. The match is scheduled for this weekend but Boxers have asked for a month's postponement because of the threatened airline strike. And Boxers would like to have star Bob Bolitho, in Mexico City with the Canadian Pan-American Games team, back before the Toronto match.

UVic harrier wins in U.S.

COUPVILLE, Wash. (CP) — Sheila Currie of the University of Victoria won the top individual honors Saturday at the 14th annual Fort Casey invitational cross-country event held on Whidbey Island.

The University of Oregon won the women's event over the 2.8 mile course with 100 default points. Simon Fraser University was second with 123 and the University of Victoria third with 133.

University of Washington won the men's section on a six-mile course with 23 points, University of B.C. and Western Washington State University were third with 117, University of Puget Sound was fourth with 119 and SFU fifth with 141.

VANCOUVER ISLAND
CANADIAN FOOTBALL
HORNETS
vs.
VAMPIRES
MONDAY
Oct. 13th-7:30 P.M.
Royal Athletic Park
ADMISSION:
Adults $1, Students and OAP 50¢
Under 12 Free

WRESTLING
MEMORIAL ARENA
WED., OCT. 15, 8:00 P.M.
WORLD CHAMPIONSHIP
JACK BRISCO
(Champion)
VS.
GENE KINISKI
(Challenger)
4 MAN TAG TEAM
LEWIS & STEINKE vs. SINGH & STAMP
Morse vs. Mike Kelly
Crnkovic vs. Pat Kelly
Franks vs. Raffen
Tickets on sale at ARENA BOX OFFICE — 384-1522
$3.50, $3, $2.50, Under 12, $2 Rush

247 COMMERCIAL OR INDUSTRIAL PROPERTIES

COMMERCIAL INVESTMENT

Parksville
Two immaculate 4 plex units in this expanding community. Lots of room for more development. Replacement cost is $200,000, asking 150,000 and vendor will carry large mortgage.

Up & Down Duplex
On over 10,000 sq ft. of R3 land. Three bedroom suites up and down. Drive by 1252-54 Johnson St. and call now! $65,000.

In-Law Suite
At 1377 Hillside this 4-bedroom home has 1-bedroom suite in the basement. MLS 13053. $52,900.

And
7500 sq. ft. commercial lot in Esquimalt, part of the development area.

For Details Call:
TERRY SMOLLETT 656-5882
LESLIE BOHER 598-1665
or 595-5171

SERVICE CENTRE LIGHT INDUSTRIAL
PRIME LOCATION. HEAVY TRAFFIC AREA. EXISTING 2400 SQ. FT. BLOCK BLDG. HAS 3 SERVICE BAYS WITH HOISTS, CUSTOMER AREA AND OTHER SIZABLE ROOMS. LOT IS 7200 SQ. FT. IDEAL FOR ANY SERVICE FUNCTION. FINANCING AVAILABLE. ASKING $130,000. NEW MLS.
KEN MANN
598-5144
T. L. MANN and ASSOCIATES LTD.

Western HOMES Ltd.
WHY RENT?
When this fantastic deal is available. Approx. 2,200 sq. ft. brick and concrete bldg. on 2 (30x100) ft. lots. Lots of parking. Just a stones throw from Douglas Street. Price only $79,900. MLS 13907. Call Wilf and Terry.
Wilf Cotton and Terry Eden
386-3494 (24 hrs)
Mobile Operator
JL3 8782

NOW LEASING TOWNE SQUARE
PRIME DOWNTOWN RETAIL AND OFFICE SPACE
—open city mall
—oven 40,000 sq ft.
—excellent access and parking facilities
For further information contact
D W. SMITH L. JACKSON

JACK MEARS OAK BAY REALTY LTD.
598-3321

B.C. LAND AND INSURANCE AGENCY LTD.
INDUSTRIAL LAND
2 lots side by side, each with a good house. Purchase one or both. 18,000 sq. ft. or 28,000 sq. ft. located in Langford with possible railway trackage. Asking $4.00 per sq. ft. firm. For further information please call DON OAKES 478-4334 or B.C. Land at 478-5588.

M 1
14,000 Sq. Ft.
Quality building lot with 100 ft. frontage on good street close to downtown. Will become even more valuable when work is completed on Vancouver Street.
Priced right at $105,000.00
385-7721 DALE BRIGGS 592-3978
GARDNER REALTY LTD.

RETAIL WAREHOUSE BUILDING
Here is a multi-use property of some 5,600 square feet. Previous use was Retail with Light Manufacturing and Warehouse Storage. Located close to Beacon Ave., Sidney. It has three phase wiring, and includes 3,500 square feet of 50-foot clear span warehouse space. Priced below replacement costs at $100,000. MLS. Phone B. E. JEFFERY at 598-3321 or 477-4250.
JACK MEARS
OAK BAY REALTY LTD.

DOWNTOWN LOT
7,200 sq. ft. building lot one block from city hall. Ideal for retail outlet with apartments above. $108,000.
KENT MACLEOD
385-7721 595-4273
GARDNER REALTY LTD.

NEW, EXCLUSIVE
COMMERCIAL BUILDING SITE, over 11,600 sq. ft. of ideal building property, with single family dwelling on site, presently occupied, located at 789 Fairview Road, Esquimalt.
ASKING $81,000
For more information and to view please call:
E. WILKINSON or O. DOUGLAS
382-4251 anytime
RITHET AGENCIES LIMITED

SPACE FOR MANUFACTURING
Situated ideally between large labor field and close shipping facilities. Over 500 feet of road frontage with excellent ingress and egress. Approximately 68,000 square feet of area. $200,000. Call: SIMON FLETT
Johnston and Co. Ltd. 385-2471.

APARTMENT POTENTIAL
Fairfield R3 site available. 10-14,000 sq. ft. Jubilee area, 20,000 ft. frontage on 2 streets, now residential but R3 potential.
386-3231 JOHN A. JOHN 477-8096
BLOCK BROS. REALTY LTD.

COMMERCIAL BUILDING
Central Saanich. ¾ space leased to prime tenant. For further details phone HARRY COOK, BROWN BROS. on BLANSHARD 385-8771 (anytime).

APARTMENT ZONED INNER HARBOR
Over 20,000 sq. ft. Recommended use — subsidized apartment block.
SMITH DOBSON ESTATES LTD.
384-1424

OAK BAY
Excellent 16,000 sq. ft. corner location completely serviced. Call I. G. LIDSTONE for confidential information. 388-4271 anytime.
J. H. WHITTOME and CO. LTD.

72,000 SQ. FT., DOWNTOWN corner location on Government St. 3,300 sq. ft. of building, $175,000. For information call Bruce Champion, 386 3585, Victoria Realty Ltd.

COMMERCIAL LOT WITH large duplex in downtown business area. Private sale—good terms, $150,000. 385-5150.

250 HOUSES FOR SALE

FOR SALE NEW HOMES
3 bedrooms with basement in Crofton area. $36,000 complete. Call 388-6113 or 388-9097 collect.

250 HOUSES FOR SALE

"TRADERS DELIGHT"
WATERFRONT INLET HOME TRADE EQUITIES IMMEDIATE POSSESSION
Here is your opportunity to move into a new house, without waiting for yours to sell. Only one new panoramic water view home left. DESIGNED with tomorrow in mind, when seclusion will be hard to find, not out of reach of town (3 miles from Victoria, city centre). Get settled in before winter.
Avoid the frustration of putting off till tomorrow the move that can take place now!
FINANCING ARRANGED
FOR PRIOR VIEWING CALL
BOB LINDSAY
388-9172 388-7407

10¾ Per Cent MORTGAGE
OPEN HOUSE
1 P.M. - 5 P.M.
THURS., FRI. and SAT.
Located in Cadboro Bay off the 2600 Block Arbutus Road. This quality-built, limited size, subdivision will consist of, when complete, 9 custom designed homes, built by David Gurr. One home has already been sold and the second one has progressed to the stage where custom oriented purchasers can feel right at home choosing their own distinctive interior decor.
FOR PRIOR VIEWING CALL
388-9172

FARMERS & MERCHANTS TRUST
"REAL ESTATE HAS A PRICE"
"INTEGRITY IS PRICELESS"
731 FORT STREET

Park Pacific
For appointment to view the following fine listings call:
ROBERT YOUNG
479-2115 or 477-8749
GEORGE BLACK
479-8886 or 383-4124

1 OAK BAY—JUST LISTED — ASKING $66,900. Lovely two-bedroom home in a prime area, close to all amenities. Bright family kitchen. EXTRA BEDROOM and BATHROOM DOWN. Exclusive listing. Courtesy to all agents. PARO.

2 JUST LISTED — O'CONNELL PLACE — ASKING $59,900. Ideal 3-bedroom family home on quiet st. Carport plus extra parking. Rec room down. Exclusive listing. Courtesy to all agents. PARO.

Principal Properties LTD.
4088 SHELBOURNE
477-9514

OAK BAY BORDER
Excellent terms available on a character duplex just off Oak Bay Ave. Spacious rooms, full basement, fruit trees, large lot. Quick sale required. Price just reduced to $63,000. To view call.
477-9514 EARL SMITH 592-4353 res.

PRETTY AS A PICTURE
A character home that is bound to delight those who are looking for something a little different. This is your opportunity. Located on large lot close to town, buses, etc. with lots of seclusion. Asking $60,000.
For appointment to view:
GORDON B. MACDONALD
477-9514 477-1242

FOR MORE Real Estate SEE DISPLAY Real Estate Advertisements Pages 13, 14, 16

SEABOARD PROPERTIES LTD.
7173 WEST SAANICH RD.
BRENTWOOD BAY 652-1141

107 MADDOCK ST. WEST
Older 2-bedroom home, well located on good lot. Excellent condition, $49,900.
652-1141 FRANK CSINOS 652-5528

250 HOUSES FOR SALE

JACK MEARS OAK BAY REALTY LTD.
"The Professional People"
Coast to Coast Real Estate Service

SETTLE IN BY XMAS
Cosy and clean, this Fairfield bungalow is waiting for new owners. $55,000 gets you a comfortable living room with fireplace, eating space in updated kitchen; 2 bedrooms and vanity bath AND large extra bedroom with 2-piece plumbing in immaculate basement. Separate garage and lovely garden. ALAN OR IRIS VERNON will show 129 Moss Street (off Dallas) by appointment 592-0968 or 598-3344.

COUNTRY DREAM HOME
Quiet location near Metchosin Golf Course; main house 4-5 bedrooms with second 2-bedroom home under same roof but completely self-contained. Both with built-in vacuum, double insulation, verandah, breezeway basement. All on 2 acres at 142 Pears Road to be shown by appointment only with ALAN OR IRIS VERNON, 592-0968 or 598-3344.

COLWOOD
Tree breezes. Pleasant neighborhood. Soft wall-to-wall carpet over hardwood in living room. Raised hearth fireplace. Generous dining area. Sundeck. Bright kitchen. 3 bedrooms on main floor. High light downstairs has den or hobby room with fireplace. Storage room. Lots of play area. Fenced lot. $54,300. Call: JOHN HOLMS at 598-3344.

CENTRE ROAD
Just $33,900. Some work required. 3 or 4 bedrooms. Large living room. Kitchen. Pantry. Bathroom. All on one floor. Call: JOHN HOLMS at 598-3344.

OAK BAY WATERFRONT ACREAGE
With a substantial secluded 4-bedroom family home that provides privacy and unexcelled sea and mountain views, plus 130 ft. of shoreline on 1,3 acres. Spacious living room, dining room, den, powder room, large family room, and a contemporary kitchen with a breakfast area and barbecue. Upstairs are four large beddooms, 5-pce. and 2-pce. bathrooms and ample storage cupboards. Hot water heating, central vacuum system, and double garage with electric-eye doors. Greenhouse, potting shed, gazebo and central sprinkler system. $190,000. MLS 11631. For further details or to view call FRED MORGAN at 598-3321.

DESPARD AVENUE BIG REDUCTION
$6,000 reduction on this beautiful home very adaptable to either a family or a gracious retirement home. Living room has a glassed-in fireplace plus a lovely dining area. Kitchen has eating area plus excellent cabinets and vinyl flooring. Large master bedroom with extra large dressing room plus a deluxe 4-pce. bath. The second bedroom has a full 4-pce. bath across the hall. Wall-to-wall carpeting throughout. Down consists of a large family room with fireplace plus laundry room and a bright airy bedroom with a 2-pce. bath plus two more rooms. Over twenty four hundred feet of living area — we will arrange financing. All this situated on a large lot with plenty of seclusion. New asking price $82,900. Owner has another commitment! For information on this beautiful setting please contact BILL MOHR 598-6716 or HAROLD WHILEY, 592-2798. Office 598-3321.

OAK BAY IS BEAUTIFUL
Where else can you be close to sandy beach, seafront parks, boat ramps; golf course and yet be so close to downtown Victoria? Here is a superb bungalow, solid as the rock it is built on, clean as an ocean breeze. Priced in the fifties. For information phone RALPH NEWTON-WHITE, 598-3321 or 592-1981.

MULTI-USE OR EXECUTIVE MANSION
Truly a home of elegance, immaculate condition, original early century craftsmanship and top quality construction has not been destroyed. Still has high ceilings, large rooms, beamed ceilings, leaded glass, French doors and built-ins, with an exterior of scotch granite and stucco set in a breathtaking array of trees, flowering shrubs and lawns. All plumbing, wiring of top standards, hot water heat, equipped with intercom and fire alarm systems. We challenge you to show us comparable accommodation for large family occupancy, or potential revenue, at the price of $179,000. MLS. Viewing by appointment only, please phone B. E. JEFFERY at 598-3321 or res. 477-4250.

TWO BEDROOM
Here's a 10-year-old home that is located close to shopping centre, public transportation and schools. Living room wit fireplace, large modern kitchen, two good-sized bedrooms, wired for washer-dryer, oil fired hot air heat, good carport with storage room. Owners leaving the city. Must be sold. Full asking price $48,000. MLS. Phone now to view. B. E. JEFFERY, 598-3321 or Res. 477-4250.

FAIRFIELD
Spotless 2-bedroom stucco home. Separate living room with fireplace. Dining room. Full high basement with extra room and office, $56,200.

16 PADDON
Legal duplex — could be triplex. Main floor 2,600 sq. ft. Completely renovated. MLS. $102,500.

MERRITT PLACE
Nearly completed 3 bedrooms. Full high basement. Fireplace in living room and rumpus room. Built high. Nice views, $88,900.
RUTH or BEN BENNETT
592-6257 598-3321

BLOCK BROS
1800 Blanshard
3636 Shelbourne
1949 Sooke Road
9779 4th Street,
SIDNEY, B.C.

WATERFRONT—ALBERT HEAD
In a quiet area of Metchosin situated on a large professionally landscaped south facing lot with 135 ft. of waterfront and your own boat float. The property is nicely treed with arbutus and pine and offers privacy and a way of life. The home ranch style and custom built for present owner has 1700 sq. ft. on main floor, full finished basement plus double garage. Designed to take advantage of the view, an entertainment size living room and dining rooom plus kitchen have a sweeping view of the Olympics, a gracious entrance foyer is complimented by slate and stone. There are 3 lovely fireplaces, a cozy den, large rumpus room, 3 bedrooms, and two full bathrooms. ASKING $130,000.
478-5561 BOB PAUL 478-2477

OPEN HOUSE 2522 SCOTT ST. 1:30-3:30 p.m. Sat. Oct. 11, Sun. Oct. 12, Mon. Oct. 13. Immaculate, spacious, 2 bedroom, no step, perfect retirement or starter, large bright kitchen with eating area, laundry room, living room and dining room combined. With attractive fireplace. Completely redecorated with quality wall to wall throughout. Convenient location.

250 HOUSES FOR SALE

FOR SALE Royal Trust
3400 Douglas St.
384-8001

OPEN HOUSE
TUES.-FRI. 1 P.M.-4 P.M.
OCT. 14-17th
2800 BEACH DRIVE
UPLANDS $139,000.00
Architect designed for comfortable elegant family living with seclusion as a bonus on this ½ acre of professionally arranged garden fringed with decorative trees for privacy. A minute walk to a popular sandy beach and just a few steps to a wilderness park. This home is spacious with 4 bedrooms, 4 bathrooms, gracious circular dining room, 3 fireplaces. Library, extra-large rec. room, large workshop and oodles of storage and walk-in closets. The property is fully fenced for extra privacy. A home to see and make an investment in. Priced far below replacement value. MLS. MARION HOPKINS 384-8001 of Res. 592-4351.

LONG WEEKEND DRIVE BYS
HAPPY HOUSE HUNTING
ALL MLS LISTINGS
Give us a call to view any of the following.
828 TULIP — Asking $54,000, Open to offers. 2 bedroom home with fireplace and extra 1-bedroom suite downstairs for the in-laws.
590 RIDLEY DRIVE — Colwood. Asking $57,900. This 2-bedroom home also has terrific development in the basement.
CORNER SOOKE RD. AND HUMPBACK — 2-year-old 2-bedroom home with separate guest cottage for the in-laws. 2¼ acres here for just $63,900.
3815 JENNIFER — 3-bedroom no basement spacious home plus inground swimming pool for just $63,900.
No. 5-4058 CORNERS PLACE — A smashing 2-bedroom townhouse in tip top condition even room for your pet and all appliances included at $41,900.
OR if you want to build your own. Here is a lovely seaview lot over an acre and less than $21,000 will buy it for you. MANZE RD. Sign on property. JOYCE MILLER, 598-3776 or JOHN MORRY 592-9770 or 384-8001 anytime.

JEANNIE DEWHURST PRESENTS "LONG SEEKEND DRIVE BYS"
(PLEASE do not disturb vendors)
—3508 PLYMOUTH RD. — Oak Bay, 4-way split $125,000.
—4719 HILLWOOD Broadmead. Unique post and beam, Seaview $128,500.
—4989 GEORGIA PARK TERRACE — Cordova Bay. Seaview $128,500.
—3428 ALOHA DR. Colwood. Seaview Post and Beam $92,000.
—1753 KENMORE — Gordon Head new 2 bedrooms up, 2 down. 1½ baths $59,900.
—3011 JACKSON — Quadra older 2-bedroom fully updated $59,900.
—7298 VEYANESS RD. — Mt. Newton — Valley view executive home $74,900.
For further information call JEANNIE DEWHURST 384-8001 or Res. 477-6040.

EXCITING NEW LISTING
Attractive bungalow in a pretty woodsy area centrally located off Quadra Street. Just 15 years old with 2 bedrooms up and 1 in full basement. Functional U-shaped kitchen with eating area which could be formal or casual. 2 bathrooms. Nice lot with elbow room between your neighbors. Fresh on the market at $55,500. MLS. MERYLE OR CHES HAYS, 384-8001 or Res. 658-5663.

BURNSIDE-HELMECKEN
2.40 ACRES
$74,900
NEWLY LISTED
NOT THE TAJ MAHAL but could be somebody's PARADISE on EARTH 3 bedroom older home — part basement — large barn, chick accommodation, machine shed, country atmosphere, horse corral, pigsty Excellent $32,000 mortgage at 10½% interest $315 per month may be assumed. For further details call: CONNIE REYNOLDS 384-8001 or Res. 477-8914

AIRPORT FERRY PERSONNEL
ATTENTION! ATTENTION!
If you are considering moving nearer to your work to save on gas, then don't fail to view this attractive home offering 5 bedrooms, 3 bathrooms shag carpet, dining room, living room and kitchen all A-1 condition. Carport, rec room and quiet cul-de-sac. Only $58,400 and an 11% mortgage of approx. $29,000 with payments of $279 P.I., could be assumed or increased. DAR GARSIDE or CONNIE REYNOLDS 384-8001.

BLOCK BROS

HIGHLANDS SECLUSION
Almost 10 acres of trees and solitude near Fork Lake. Approx. one acre cleared for garden with lawns and walks, rock gardens ane fish ponds all which make a fairyland with underground lighting at night. The accommodation: 3 bedrooms, living and dining room, den, plus rec. room with wet bar and is contained by a charming rustic rambler. The whole concept provides many unique features for comfort and convenience in a rural setting.
477-1841 JACK GRANT 477-8172

CORDOVA BAY VIEW
This builder finds his home too large and is selling. You can imagine the extra quality and effort he put into this home when you see the view—beautiful panorama of Cordova Bay—4 bedrooms, den, rec. room, x-large kitchen and living room. 2 fireplaces, double carport, x-blacktop parking, patio, huge sundeck. AND WHAT A VIEW!
477-8172 JACK GRANT 477-1841

1600 SQ. FT. RANCHER
Located in Langford area and featuring 3 bdrms., 2 baths, large kitchen, living rm. with heatalator F.P., dining room, utility, dobule carport and separate workshop. Asking $63,000.
386-3231 D. R. NELSON 478-1847

david burr LTD.
655 FORT St. 384-9335

GORDON HEAD
If you are looking for a well built family home, you must see this 4 bedroom beauty. Set in a lovely secluded area and just 8 years old this residence has a roomy entry hall, spacious living room with fireplace, dining room in line, bright cheerful kitchen leading on to a covered sundeck over the carport. The large rec. room, laundry, workshop, 4th bedroom and 3 piece bathroom are on the lower floor. The lot is 80'x145', fully landscaped and provides additonal parking for trailer, boat, etc. The price just — (MLS 13906).
$69,500
DON ROBBINS
384-9335 384-9072

250 HOUSES FOR SALE

GARDNER REALTY Ltd.
899 FORT ST.

ONLY 3 YEARS
Exceptionally spacious 3 bedroom family home. Custom built by present owner. Has large entrance hall, living room with bay window and arch type brick fireplace, good size dining room, walnut kitchen with built-in dishwasher and separate eating area. Tastefully decorated and high-quality carpets throughout. Professionally finished 35x15 family room and many extras. Over 1700 sq. ft. of finished living area. The downstairs would accommodate a beautiful above ground in-law suite. This home must be seen inside to appreciate the workmanship. Located in the Burnside area, close to all schools, shopping and tranpsortation. Good value at $66,500. . . . New MLS No. 14271. For viewing call:
385-7721 BILL WEISS 598-9443

FAIRFIELD Condominium 1115 Rockland
Situated on second floor and in good condition. Large spacious living room and two bedrooms, wall-to-wall carp-eting. Oodles of closet space, double plumbing. Save bus fare and walk to the city. Owner would also exchange this property for a good side by side duplex.
Call HAROLD WARE
385-7721 598-4358

Post & Beam
This near new home provides de-luxe accommodation, plus valley views from two spacious sundecks and covered patio ideal for barbecues. Main floor gives wide open atmosphere with modern kitchen (built-in range), eating area, beautiful LR with slate FP, glass wall and cedar ceiling, 2 bdrms. and 4 pce. bath. Downstairs provides large family room with another slate FP, another bedroom, another 4 pce. bath, workshop, utility room and another room suitable for a bedroom. It won't last at $63,500.
385-7721 DALE BRIGGS 592-3978

EXECUTIVE COUNTRY
This unique home provides quality accommodation in a wooded setting for people desiring seclusion within minutes of the city. On over 9 acres of land, the main house features a true cathedral living room with FP, dining room with FP and upper lounge with another FP. Modernized kitchen with adjoining laundry room. two bathrooms, (4 pce. and 2 pce.) and two bedrooms, complete this executive home. Separate guest cottage provides excellent facilities with two bedrooms, and 3-pce bathroom—easily rentable at $200 per month. Make your appts. now for this exclusive listing at $85,000.
DALE BRIGGS
385-7721 592-3978

WHITTOME'S
1111 BLANSHARD 388-4271

A REAL STEAL
$38,900
The vendors have purchased and now want to sell their luxury 3-bedrm condominium. This lovely ground floor suite features over 1300 sq. ft. of carefree life-style. Extra large liv rm with raised hearth fireplace — Guest sized dining rm. Big kitchen with eating area. Laundry room with washer and dryer in the suite. Two entrances — covered parking. All this in a 3-yr.-old building of only 10 suites. Will take one or two quiet children.
388-4271 Ruth Lukaitis 477-5306
388-4271 Gary Menzel 477-8494

TRANSFERRED
AND OFFERING THIS 3 BEDRM FAMILY HOME WITH 1½ BATHS
$53,900
HAS DEVELOPED BASMT AND IS SITUATED ON A CUL-DE-SAC
IN SIDNEY
PLEASE CALL JACK SWANSTON
388-4271 592-6338
(MLS 14025)

Good Family Home
HAS 3 BEDROOMS ON MAIN
$57,000
SEPARATE DINING ROOM and FIREPLACE IN LIV RM
South Oak Bay
FULL BSMT WITH DRIVE IN GARAGE PLEASE CALL JACK SWANSTON
388-4271 592-6338

BRAND NEW Drive by 580 Warren Pl.
Large kitchen with eating area Combination living and dining rm. with open view. 3 bedrooms with en-suite. Beautiful high basement. Ideal for development such as in-law suite etc. Quality construction. Located on new cul-de-sac. Immediate possession. Asking $63,900. For further information call: TED RADWAY
388-4271 477-6176

RELAXED CHARM
A one level easy care home in true Ten Mile Point tradition. ½ acre of lovely trees, rock out croppings, lawns, crazy-pave terraces and seclusion for enjoyment of outdoor living. Charming sunken living room, separate dining room, convenient kitchen, 3 bedrooms, 1½ bath, a hugh high ceilinged rec. room ideal for teenage or music lovers. The property is not a drive-by, half of the house and most of the peaceful garden is obscured from the road. Asking price is $85,000. Courtesy to realtors but get your clients INSIDE. Call ELEANOR ANDERSON
388-4271 384-9610
J. H. WHITTOME and CO. LTD.

PANORAMA
Enjoy the best view in Victoria from your easy chair. Look across Esquimalt Harbour to downtown Victoria. See ships in the harbour by day and city lights at night. All this from your living room, dining room, and kitchen!
Treat yourself to one of these fine homes in Colwood. Each of the unique styles — Polynesian, French Provincial and Bavarian — has a special appeal. All are designed for carefree family living with 3 bedrooms, 2 fireplaces, en-suite bath and full basement.
$66,900 - $76,900
$77,900
COME AND SEE FOR YOURSELF. TAKE SOOKE RD. FROM TOWN, TURN LEFT ON METCHOSIN, THEN LEFT ON FARVIEW.
RIDLEY BROS. Development Co. Ltd.
478-1721 EVES: 388-4773

BY OWNER
Very sound 2 bedroom full basement home. Room for more bedrooms. Situated on a 60'x135' duplex zoned lot. Excellent conversion potential, $42,900. Drive by 403 Edwards St. then call Gerry at 479-1040 or 383-6231.

250 HOUSES FOR SALE

JOHNSTON REALTORS APPRAISERS 385-2471
1306 BROAD ST. SINCE 1903

UPPER LANSDOWNE
—Immaculate — as new condition.
—4 spacious bright bedrooms.
—3 de luxe vanity bathrooms.
—3 brick to ceiling fireplaces.
—Extra large rumpus room.
—Heavy cedar shake roof.
—Beautiful landscaped treed lot.
—Quiet no-through quality street.
—New Oak Bay M.L.S.
SPECIAL VALUE at $115,000.
See it today with JACK BETTS
385-2471 477-4042

ONE ACRE METCHOSIN
Handyman special — cozy 3-bedroom cottage that needs completion. Has good roof, wiring and oil furnace. JACK BETTS,
385-2471 477-4042

SOMETHING SPECIAL
This charming, quality, 3-B.R. home is placed on a beautiful treed 1-3 acre lot in a park-like prestige setting. Newly listed, has large living room, several unique features including heatalator F.P., feature walls, co-ordinated colours. Oak floors throughout are topped with new or like-new wall-to-wall carpeting. A modern dwelling professionally renovated, has separate dining room, bath and a half, and some special lighting. Large storage room above double garage. Price of $75,000 includes greenhouse. A real delight to show. MLS.
385-2471 LYLE WICKS 477-5151

HERE IT IS!
$52,900
119 MARLER DR.
—Sparkling ranch bungalow, near-new, located close to town in an atmosphere of park, trees and stream.
—Charming living room (fireplace) and 3 bedrooms (W-W carpeting), modern cab. kitchen, and bright dining area. Attractive bathroom (vanity). Also good utility room.
—Additional features — 12'x9' workshop, carport, sundeck, shake roof, landscaped lot .3 acre, with 100' frontage. MLS.
To view, please call
385-2471 BOB CARTER 598-6143
Johnston and Co. Ltd.

250 HOUSES FOR SALE

P.R.B. P. R. BROWN AND SONS LTD.

NEW HOME
$65,900
1300 sq. ft. Lindall-Type cedar chalet, basement, carport, two baths, living room with F.P., dining room, 3 bedrooms. Upper and lower sun decks. Within 3 miles of city hall on a large double view lot. Priced to sell $65,900.
385-3435 STAN WINTERBOTTOM
Res. 598-2253

P.R.B.
1 ACRE
4130 Cedar Hill Rd.
K-Mart area with 3 B.R. ranch style home, 1½ baths, D.R., small den, double garage plus carport.
Open to View
Thurs. and Fri. 5-6 p.m., Sat. 2-4 p.m. Offers invited, $89,500. Unusually large lot 103x423 (full acre). in prime area just a few blocks north of K-Mart. All services provided.
ROY ANDERSON
385-3435 477-5057

P.R.B.
FAIRFIELD
An attractive home in a very desirable area. Immaculate, with 3 bedrooms on the main floor and one down. Living room with brick fireplace, dining room—hardwood floors—bright kitchen with eating area. Full high basement with family room. Drive-in garage. Large deep lot with patio and fully fenced backyard. Asking price $69,500.
385-3435 J. EVANS 477-4452

P.R.B.
FAIRFIELD
$49,000.00. Immaculate 2 BR home with beautiful landscaped yard. Near a park and the sea! Has dining rm., cozy L.R. with fireplace, part basement and attached garage. It's a pleasure to show this most appealing home. ML-14337.
Roy Anderson
385-3435 477-5057
P. R. BROWN and SONS LTD.

WILLS and WONNENBERG REALTY LTD.
1318 ESQUIMALT RD. — 384-0581

Dollar for Dollar
Market value at $43,900 in Gorge E. area. Exceptionally SPACIOUS older bungalow — 2 bedrooms, basement. Separate 13x17 dining room with utility on main floor. Worth comparing this new listing with anything in town. MLS. Please call RUBY REID, 384-0581.

SHOWROOM CONDITION!
Immaculate 3-bedroom full-basement home in quiet Colwood. 64' lot with side yard parking for your camper, trailer or boat. Owners have bought, try $52,500. Excellent opportunity, call now 478-5763, C. ESHOM.

WATERFRONT .96 ACRE
On North Pender Island at the price of $22,000 with good terms available. Hydro and water. Approximately 120 ft. of waterfront. Call C. R. WONNENBERG at 384-0581.

ESQUIMALT
Better than average older home, on quiet street. Three bedrooms, could be four or have rec room in basement. Lovely garden and fruit trees. Duplex zoned. Asking $47,900. For viewing call PHYLLIS COUTTS or BETTY McFARLAND 384-0581 (24 hrs.)

CEDAR HILL
How would you like a brand new home on GOLF COURSE? Have your choice of 2-3 bedroom homes 1½ baths, large living with FP, dining and attractive kitchens, beautiful carpeting and magnificent view—all for the asking price of $63,900 or $64,500. For viewing call BETTY McFARLAND or PHYLLIS COUTTS 384-0581 (24 hrs.)

NEW MLS
Lovely older home in Esquimalt. 4 bedrooms, 1½ baths, large gracious living room with FP. Entertainment sized dining. Large family kitchen with rec room in F.H.C. basement, drive-in garage plus carport. Asking only $57,500. This will go fast. Call PHYLLIS COUTTS or BETTY McFARLAND at 384-0581.

GORDON HULME LTD.
SIDNEY—SAANICH PENINSULA
656-1154 2444 Beacon Ave.

ONE-BEDROOM HOUSE. Tastefully decorated, near Jubilee Hospital. $31,000. 595-5947.

250 HOUSES FOR SALE

Realtor Canada Trust
No. 9-1537 Hillside Ave. 595-5171

USE OUR NEW BRIDGE FINANCING PLAN TO BUY THESE HOMES NOW
Finding the down payment for that new home before you sell your old one can be a headache. We have the cure. It's called Bridge Financing. If you buy your home through us, we'll grant you an interest-free loan up to $50,000 for 3 months, depending on the equity in your present home. Ask for details.

GORDON HEAD
4-LEVEL SPLIT
Very unique design sets this fine 1970 home apart from the average. The hardwood floors throughout are covered in the best quality broadloom in the 16x24 living room and 20x13 dining room. Cut stone floor and feature wall in foyer. Fireplace in living room and in 12x24 sunken family room off the 15x16 kitchen which is fully equipped with dishwasher, garburator, separated breakfast area, telephone desk and walnut cabinets. 2 large bedrooms, 2½ baths, den and partially completed, huge rec. room.
$89,900
THE ZIEGLERS
595-5171 592-1768

SEA VIEW
CADBORO BAY
5 BEDROOMS
2-3 ACRE.
Some interior walls of this lovely 1011 home were found to be one oot thick during complete and exceptional renovation in 1973. Lavish interior includes Harding acrilan plush carpet in the 25x15 living room which is graced by a huge natural fieldstone fireplace and wall-to-wall windows looking out to the Bay, plus direct access to huge deck. Separate 10x14 dining rm is served by unique fully modern kitchen. A den 11x18 and 4-pce bath could be a 2nd bedroom on this floor in addition to the master 22x12 which includes a 1-pce. vanity bath and dressing rm. In all 1600 sq. ft. 2000 sq. ft. of second floor provides sitting rooms, 3 bedrooms and 2 more 3-pce. bathrooms. Dry storage bsmt. separate garage and 2 carport. Artfully designed for use as 3 suiter or single dwelling. $119,000.
THE ZIEGLERS
595-5171 592-1768

OAK BAY
$51,000
Immaculate older renovated 1466 sq. ft. home on quiet street. 1 block from Oak Bay High and the convenience of a shopping centre. Master bedroom with fireplace, second has sink. 120 ft. deep lot with fruit trees. Back lane access to separate garage.
THE ZIEGLERS
595-5171 592-1768

WATERVIEW PRIVACY QUALITY
All in this executive 3-bedroom, 3 full bathroom home in the city. 3,300 sq. ft. of 3-storey, 3-yr.-old with approx. 400 sq. ft. of rec. room and 4th bedroom roughed-in. Offers invited.
THE ZIEGLERS
595-5171 592-1768

PRESTIGEOUS 10 MILE PT.
PRIVACY CHARACTER
Wrought iron gates afford entry into the completely walled just under ½ acre of grounds. Excellent drawing room, 12x13 dining rm., superb modern 15x15 kitchen adjacent to 17x13 family rm with fireplace. 4 bedrms, 3 full baths. Den with fireplace and rec rm. Double drive-in garage. Seven years old.
$165,000
THE ZIEGLERS
595-5171 592-1768

RURAL VALLEY VIEWS CENTRAL SAANICH
Custom built house, Spacious living room, 4 bedrooms 2 fireplaces, built by master craftsman. Hand carved bannister. Spacious entrance, den with brick bar and separate pool room. To view this exclusive listing, please contact:
ERIC SPURLING $78,000 479-8663
GODFREY WALLS 656-4891
595-5171

DEEP COVE AREA
Magnificent ranch style quality built home on ½-acre lot. 3 bedrooms, 2 bathrooms, sandstone fireplace with heatilator. Gold bathroom fittings, artistic floodlit fountain on outside patio area. This is a new listing and won't last To view this lovely home contact:
ERIC SPURLING $74,500 479-8663
GODFREY WALLS 656-4891

3 BEDROOMS
$46,000
Excellent home on a good lot with large backyard. Electric heat, well insulated, utility area. Detached, over-sized garage with ample space for a workshop. Close to schools and buses on a cul-de-sac. Immediate possession. ML13033. Try our flexible financing.
595-5171 TONY BROGAN 388-6275
Pager 2471

OAK BAY
$72,500
A very attractive 3-bedroom newer home located on one of South Oak Bays most desirable avenues. The living room has a corner raised hearth fireplace. Also, dining room, modern kitchen with ample cupboards and twin sinks, family room, sundeck and utility room. All set among the Oak trees with a secluded backyard with a rock garden and shrubs. Good value here.
595-5171 TONY BROGAN 388-6275
Pager 2471

$1,000,000 WORTH OF
Seaview, privacy and finest construction, all embodied in this 3 level, 3 bedroom, 3 bathrom, 3300 sq. ft. home. Plus further rec. room with fireplace and bedroom requiring completion. Master bedroom 17x15 ft., dining room 15x12. Double drive-in garage has finished walls and ceilings for easy conversion to other uses if desired. By appointment only. Asking $135,000.
THE ZIEGLERS
595-5171 592-1768

4 Bedrooms
$47,900
Sidney
MUST GO THIS WEEKEND! 4-yr.-old on large lot on end of quiet cul-de-sac. Call now:
595 5171 DOUG POSKITT 656-4236

250 HOUSES FOR SALE

Realtor Canada Trust
No. 9-1537 Hillside Ave. 595-5171

BREATHTAKING VIEWS
POSSIBLY FIVE BEDROOMS
Don't judge this house from the outside. If you do you'll miss the fantastic views from all sides. Situated on one of the highest spots in Victoria on .4 of an acre this 2-year-old home offers 3 levels of living and lends itself to the large or growing family. Two bedrooms, bathroom, kitchen with eating area, dining room, and living room with fireplace make up the top level. 2nd levels include family room with fireplace, bathroom, 1 bedroom and room for 2 more. Bottom level has rec room, storage and utility. To view call:
BRIAN MARTIN 595-5171
$88,500

HILLSIDE AREA
$53,900
Just 5 mins. from Hillside Shopping Centre you will find this spotless home featuring 2 bedrooms with possibly another bedroom and a rec. room in the full basement. There is a separate dining room and wall-to-wall carpeting throughout the main floor as well as a drive-in garage, garden and patio. MLS. To view please call:
BRIAN MARTIN 595-5171

20 per cent OFF
N. OAK BAY
A 20% REDUCTION IN OUR CURRENT MORTGAGE RATE AT TIME OF SALE WILL BE CONSIDERED FOR A QUALIFIED BUYER OF THIS PROPERTY SO CHECK THESE FINE FEATURES:
—Desirable Oak Bay location
—1650 sq. ft. on main floor
—Separate dining room. 15x11
—Smallest of 3 bedrooms is 12x12
—Family room off kitchen
—2 full bathrooms
—Quality carpeting throughout
—Immaculate move-in condition
—59x110 lot, fully fenced. ML 14287.
Reciprocal Courtesy to Agents
THE ZIEGLERS
595-5171 592-1768

PARADE OF NEW HOMES
Presented by TERRY SMOLLETT and LESLIE BOHER.

4002 TRAVIS PL.
Here's something different — A SWISS CHALET — a spacious home with built-in quality that we proudly can call a home with a difference. The lot is outstanding and approx. 10,000 sq. ft. The price is $65,000.

BALMACARRA
4516 and 4520 Balmacarra. Custom built — designed for these very desirable lots and priced to sell at $73,900 and $78,900. Make sure you view these lovely homes now.

3882 ROWLAND
Large new home — just completed, beautiful valley view. Priced at just $63,900.

SPECTACULAR VIEWS
Overlooking Cedar Hill Golf Course. A truly architect designed home. Nearing completion. Has over 1600 sq. ft. of living area plus large basement. Unique design. Choose your colors before completion. The price of $89,900 makes this a MUST SEE.

933 REDFERN
Here is true quality construction and a very wel designed large home located in a most desirable area of fine homes. The spacious living room opens onto a lovely sundeck and the dining room is great for entertaining. Family size kitchen and 3 bedrooms, ensuite off master bedroom. Note the 50-year red tiled roof. Large finished basement with fireplace and bathroom, could make a lovely in-law suite. $86,500.

OAK BAY BORDER
Just off Foul Bay Rd. Drive by 1941 Carnarvon but please do not disturb owners. This charming 2-bdrm. full-basement home is in immaculate condition. The yard is beautiful with bearing fruit trees and masses of flowers. The house has been well-maintained for all its 20 yrs. The asking price is $53,500. Please call us for an appt. to view:
TERR SMOLLETT 656-5882
LESLIE BOHER 598-1665
or 595-5171

$49,500
Nice family home with lots of unique features. 4 bedrooms, large living room with fireplace, den and hobby room. Secluded back patio. This house is fantastic value in secluded Swan Lake area. Better check this one now! Good financing.
ERIC SPURLING 479-8663
GODFREY WALLS 656-4891
or 595-5171

RITHET'S for Real Estate Insurance Appraisals
714 FORT
382-4251

VICTORIA WEST
Four-year-old two-bedroom bungalow situated on easy care lot. Close to all amenities.
ASKING $46,500
For more information and to view please call:
O. DOUGLAS or E. WILKINSON
382-4251 anytime

Does $30,500 Sound Good?
Then please call me for further details! MLS.
G. H. WILLISCROFT
382-4251 24-hr. service

OPEN HOUSE
2313 CENTRAL AVENUE
MON. through SAT.
2 P.M.-4 P.M.
MUST BE SOLD. This four-bedroom South Oak Bay semi-bungalow is priced under $60,000. This spotless home is a pleasure to view. Come and see it any afternoon Monday through Saturday. We will look at a reasonable offer. For prior viewing call. MLS.
VIVIAN M. ROBERTS
477-0191 477-0281
Royal Trust Real Estate Dept.

LANGFORD $49,900
Fully furnished two-bedroom no basement home on 1-3 of an acre nearly new colonial furniture. Large garage and workshop, close to schools and shopping immediate possession, 478-5295.

250 HOUSES FOR SALE

MANN
T.L. MANN and ASSOCIATES LTD.

FAMILY HOME
$65,500
FOUR BEDROOMS, BIG REC. RM. EXTRA HIGH BASEMENT. CARPORT, DRIVE-IN GARAGE AND PARKING PAD. FIREPLACE IN LIVING RM. AND REC. RM. SPACE FOR ANOTHER BEDROOM AND BATHROOM.
MLS 13457

IDEAL LOCATION CEDAR HILL
STAN PELLAND
BUS 598-5144 RES. 598-5427

MODERNIZED
NEAT-ATTRACTIVE ONE-LEVEL, BUNGALOW
THREE BEDROOMS
$46,000
WALL-TO-WALL RUGS IN KITCHEN, LIVING ROOM AND MASTER BEDROOM. KITCHEN INCORPORATES DINING NOOK. OIL FORCED AIR HEATING. PLUMBED FOR WASHER AND DRYER. FENCED REAR YARD WITH UTILITY SHED.

NEAT AS A PIN IN VICTORIA WEST
KEN MANN 592-7443
STAN PELLAND 598-5427

OAKLANDS
$57,750
A FANTASTIC FAMILY HOME IN ONE OF THE BETTER RESIDENTIAL AREAS OF VICTORIA. BIG LIVING AND DINING ROOMS, F.P. AND W-W CARPET. FAMILY SIZE KITCHEN AND EATING AREA. A TOTAL OF 4 BEDROOMS—3 UP, 1 DOWN, 1½ BTHS, REC. ROOM AND MUCH MORE. 1300 SQ. FT. ON MAIN FLOOR. EVEN ROOM FOR UNIVERSITY STUDENTS. NOT TOO MUCH GARDENING, BUT LOTS OF GOOD LIVING. OWNERS BUILDING — POSSESSION 60 DAYS. CALL
KEN MANN 592-7443
STAN PELLAND 598-5427

FOR MORE Real Estate SEE DISPLAY Real Estate Advertisements Pages 13, 14, 16

LARGE WELL ESTABLISHED GARDEN
No-step, close to all schools, 1440 sq. ft. home, on sewer. These are the features that will excite you:
—3 bedrooms
—Banquet-sized dining room
—Modern kitchen with eating area
—Family room off kitchen with washer and dryer hook-ups
—Separate garage with added storage shed
—Well established landscaped 12,000 sq. ft. lot with greenhouse and gold fish pool
—1 block to bus line
—Marigold area
Kept at the affordable price of
$47,500
Call Gordon Stevenson at 385-1431 or 479-7692
B. A. Realty Ltd.

LANSDOWNE Properties Ltd

OAK BAY
See this no-step 3-bedroom home on a quiet street. Priced to sell quickly at $49,000. Exclusive with ADELLA ZARET, 478-9607; HAZEL CAMPBELL, 592-0632 or 592-2431 anytime.

FANTASTIC SEA VIEW
From this great 1.4 acres on the West Coast Road. It's a nice, high location giving privacy and seclusion. A fine building site. Asking $19 500 on MLS PETER BARDON or JOHN WEST 592-2431.

OPEN HOUSE
1:30-4:30 P.M.
FAIRFIELD
$51,500
Come to 137 EBERTS ST. by the sea and see this charmng 3 bedrm. home with ½ basement. Completely modernized inside. The back yard is just fantastic. Fully enced, beautiful lawn, flowers and vegetables with a greenhouse as a bonus. Exclusive with JIM RANSON of Westgate Realty.
388-9941 479-5910

DOUGLAS HILL ESTATES
COWICHAN BAY
Large lot underground services, view, 3 bedroom, no basement, 2 bathrooms, sunken living room with fireplace and beams, dining room, laundry room and garage. outside finished in Haida scroll siding, shake roof rockwood. Must see. $51,900. 478-6780.

FOR SALE BY BUILDERS
Three bedroom home, in Glen Lake area, 478-9987.

250 HOUSES FOR SALE

the Permanent

1125 DOUGLAS ST. and
3647 SHELBOURNE ST.

Construction Minded? Swartz Bay Area

Semi waterfront on over ¾ of an acre of terraced view property overlooking West Port Marina and including a 45-ft. boat berth. Add a rugged olde world chalet with a massive brick fireplace as hub from rec. rm. through LR-DR-Kitchen areas to sleeping lot. Flanking bedroom and den wings — last phases not complete! Offers now, so you can finish it your way. $95,000. MLS. MARGE SHORE 382-9191 or 479-8977.

Wanted

Required for sincere cash client a 2 or 3-bedroom deluxe, no basement home within Henderson, Oak Bay or Gordon Head area. Price range up to $80,000.
SID HASLAM 477-1994
GRAY LAITE 656-5267

Near Glen Lake (Colwood)

Very spacious one-year-old bungalow realistically priced at $56,800 — about 2,000 sq. ft. of finished area One rock faced fireplace in living room, another R.I. just waiting to be activated. For information contact JOHN FLEUR DE LYS 382-9191 or 386-3441.

Home and Acreage $89,900

This excellent 3-year-old, 4-bedroom home offers luxury, quality, space and tranquility. Some of its appointments are: intercom, imported rock fireplace, burned cedar V-grooved walls, 17x24 family room, double fully insulated and heated garage, and much more. Surrounded by 2 beautiful acres of wooded wilderness. Appointments to view: EMIL IZIK 382-9191 or 598-8289.

Upper 30s

Drive by 3877 Douglas Street and call me if you want to see it. Cozy, no step, 2 bedroom bungalow in reasonably good condition, presently rented. EMIL IZIK 382-9191 or 598-8289.

Fabulous Family Home

Near new, custom built, 3300 sq. ft. completed, 2 storey with 5 BR up (2 ensuite), formal LR, separate DR, gourmet kitchen, built in appliances, den, family rm., full basement ready for additional development. Numerous special built in features, fantastic storage, 4 fireplaces, WW carpets, patio, landscaped, fenced, sprinklered lot, located near UVic in Oak Bay. Offering much more than can be described here. Priced at $155,000. MLS, with appointment to view by calling HERB McDANNOLD 658-8844 or 382-9191.

Hot, Hot, Hot $52,500

Three bedrooms, non basemnt, 5 years old, neat as a pin. Nicely landscaped, patios and some fruit trees. Spacious for retirement or small family. Exclusive. GRAY LAITE 656-5267 or SID HASLAM 477-1994 or Office 382-9191.

Uplands Beach Drive

2820 sq. ft. of delight embracing 3 bedrooms, large functional den, entertaining dining room with sliding glass doorway to patio, beautiful living room, all on one floor. Shake roof, double carport, located on landscaped grounds second to none. Fountains, streams, you name it, it's here, plus glimpses of Yacht Club and sea. $149,900. GRAY LAITE, 656-5267 or SID HASLAM, 477-1994.

Esquimalt

Excellent well-retained older home in desirable area close to all amenities. 2 bedrooms up with 1 down and rec. room in full basement. Family size kitchen, copper plumbing and 100 AMP circuit. 50x144 landscaped property. EXC. $47,500. SID HASLAM, 477-1994 or GRAY LAITE, 656-5267.

Grange Road

Brand new 3-bedroom home with sunken living room, thermopane windows, large sundeck, beautiful carpeting, built by excellent craftsmen in secluded, exclusive subdivision. Full basement waiting for further development. EXC. $74,500. GRAY LAITE, 656-5267 or SID HASLAM, 477-1994.

Saanich Peninsula Country Estate

Picture yourself driving up the 550 foot driveway to reach the superb Tudor residence sited for all day sun. The property is 5 acres and the residence was designed and constructed to enhance the valley views. A cottage for your guests or a studio for you, plus a Tudor workshop, Tudor garage and greenhouse/workshop are just some of the extra amenities. Well priced at $189,500. SID HASLAM 477-1994 or GRAY LAITE 656-5267 or Office 382-9191.

Not a Run-of-the-Mill Home!

This beautiful character home offers 1350 sq. ft. of gracious living on the main floor, a 20' L.R. with stone F.P., paciou D.R. and large family kitchen, 2 bdrms., and 4-pce. bathrm., 2 bedrms., plus room for fudthe develoopment in full high basemt. Situated on a large treed lot in desirable Mount Tolmie area. Priced at $69,900. Call IRMA KULIGOWSKI, 656-5325 or 477-0141.

Lovely 2-Year-Old Home In Colwood

L.R. with F.P., D.R. bright kitchen, 3 Bedrms., master en suite, 2 extra bedrms, finished plus finished rec. rm. R.I. 4 pce. plumbing. Ideal for large family or in-law suite. Large treed lot. Immediate possession. Priced at only $56,800. Call IRMA KULIGOWSKI 656-5325 or 4477-0141. MLS 13847.

Gerry's Bargains!

1—3-bedrm., full basemt. home with Gorge waterview, only $56,900.
2—4 bedrms., full basemt. home on large lot close to everything. Only $67,900.
3—Older home on 5400 sq. ft. lot zoned commercial. Only $58,000.
4—Executive 4-bedrm. home in prestige area. Other features include, 3 bathrms., large view lot, L.R., family rm. Only $95,000. Call GERRY MARTIN 477-9814 or 477-0141.

Canada Permanent Trust Company

A Truly Unique Family Home

Located in the true rural atmosphere. This four bedroom, three bathroom, and family room home is complete with basement and double carport.
A spacious 2500 sq. ft. home with a most unique spiral staircase, with wall-to-wall broadloom throughout, and accenting fireplaces. You must be inside to appreciate the warmth that glows from every corner. A must this weekend.
Call Robert L. Peden or Jon Davis at 386-2437.
PACIFIC STRATA REALTY LTD.

COMFORTABLE, TWO-BEDROOM home on treed lot. New kitchen, wall to wall carpet, electric heat and wiring. Kenitex exterior. $44,900. 658-1061.

CHAMPION REALTY LTD.
For Appraisal and Consultation
813 Fort St. 388-4477

250 HOUSES FOR SALE

J. D. BOSDET LTD.

120-727 Johnson St. 386-3128

OAK BAY OCEAN VIEWS

Executive home on easy care lot. Just a short walk to beach. Enjoy the exciting Ocean Views in comfort from the elegant living room or from the step-saving kitchen, or from the spacious eating area. Downstairs area has large entertainment centre, with floor-to-ceiling rock fireplace. All this and much, much more. Price $114,000. MLS 14278. For further information please call:
386-3128 ERNIE SERONIK 478-8696

COUNTRY LIVING

On .97 open acre of land where you can run a horse or two. This well constructed home has over 1400 sq. ft. of living area on the main floor. Cozy living room with fireplace. Formal dining room, dazzling kitchen with sliding glass doors to large sundeck. Large high basement area offers lots of room for development ideas. (RI bath.) Double carport. Area around the home well landscaped. To view please call:
386-3128 ERNIE SERONIK 478-8696

COLWOOD $46,500

Vendor has moved to the Mainland. 4 bedrooms, in line living and dining room, modern kitchen, large eating area. This is a real handyman's special. Present an offer MLS 14177 Call:
ALICE MOORE 592-4529
ED KRAFT 652-3676

CENTRAL SAANICH $64,900

Bulder is very anxious to have a new owner for this quality built 3 bedroom home. 1332 sq. ft. Family size kitchen, eating area. Large sundeck. Rock faced fireplace. 1½ bathrooms. Luxury carpet throughout. Full basement ready to develop, roughed in fireplace and 3d bathroom. Double carpot. Located on a new cul-de-sac. MLS 14108. Call:
ALICE MOORE 592-4529
ED KRAFT 652-3676

CENTRAL SAANICH 5.6 ACRES

Dreaming of that Mini Farm, we have just the land for you. Municipal water. Build your dream house. New MLS Asking $52,500. Call:
ALICE MOORE 592-4529
ED KRAFT 652-3676

DUPLEX

Ideal situation for two families to ease the monthly payments. Beautifully maintained, 3 bedrooms, living room, dining room, kitchen, bathroom. Downstairs — 2 bedrooms. Living room kitchen and bathroom. Loads of parking. Must be sold. Price $69,900. MLS. 12269 Call:
ALICE MOORE 592-4529
ED KRAFT 652-3676

PORTAGE INLET $46,500

Two bedroom, fireplace, dinette and separate garage. Thirty year old home completely redocroated, wall-to-wall throughout, easy-care lot. 10 minutes to downtown, bus at the door, all schools within a few blocks. Owner has purchsed — this is a good opportunity at the price. New MLS Call:
ALLAN TRELFORD 386-3128
HOME 652-3717

EXCEPTIONAL VALUE

3-4 BRMS.
$67,500

Easy financing on this quality split-level family home. 3 years old and immaculate. 1 4-pce. bath. 2-pce. en suite and 2-pce. lower level. Separate laundry room adjoining kitchen. Patio off dining room and large living room with fireplace and W-W. A-1 condition throughout. Close to all school levels. MLS 14257. Call now:
AUDREY CROTHERS
386-3128 385-4645

NO STEPS RANCH STYLE

Located in SIDNEY, brand new and only 2 blocks to the sea, 3 bedrooms, 1½ baths, sliding doors from master bedroom and dining room to secluded patio. Picture window looks onto fully treed lot. Maintenance free living allowing time for your hobbies. For appointments to view, call ED DRAFT 652-3676 Price: $65,000.

ACREAGE WANTED

We have 2 genuine clients desiring small acreage on the Saanich Peninsula. Price up to $50,000. for land only, and up to $100,000. for land and buildings. Call:
ALICE MOORE or ED KRAFT
592-4529 652-3676

Montreal Trust

2853-55 GRAHAM ST.
UP AND DOWN DUPLEX
MUST BE SOLD

A great chance to view this older up and down duplex, main floor vacant, a beautiful 76½x135' corner lot, well landscaped with plenty of shrubs and trees, a gardener's delight. Both suites are in very good conditon separate entrances plus full basement. OOM heat. TTo view this MLS 13727 call:
C. M. BUD FORBES
386-2111 652-2950

CEDAR HILL GEM

Seclusion and terrific views, unique 2 bedroom home. Cozy firepalce in living room, oak floors, dining room with lovely views. Storm windows, sundeck, greenhouse, separate garage, trees, flowers, garden, quiet street. 10% mtge. $53,500.
386-2111 ART PEAKER 477-3957

ESTATE SALE

1.14 acres of Sooke waterfront room home. Sunken living room, heatilator brick fireplace, oak floors, DR has picture window overlooking Sooke Harbour. OOM heat in basement, large garage, breezeway, boat house. Beautiful gardens, tall trees, fruit, vegetables, fish pond. Hand crafted entrance gates. This property has been very well maintained. MLS $89,900.
386-2111 ART PEAKER 477-3957

MAYFAIR REALTY

3147 Douglas St. 386-2955
Woodward's Mayfair Centre

HANDYMAN'S SPECIAL 3016 ALBINA

Investment opportunity — 2 bedrooms, living room kitchen, half basement, 50x133 lot. Full price only $29,500.00 G. CHAN, 386-2955 or F. BOUSFIELD, 386-2955 or res. 382-4968.

PRIVATE

1,750 sq. ft. home on large lot family size living room with in line dining room, kitchen with large eating area, 3 bedrooms with 1½ baths, family room, 20x15, wall-to-wall throughout, 2 fireplaces. $71,500. No agents. 477-8818.

UPLANDS SEA VIEW MODERN ranch style home, 1 level, 3 bedroom, 3 bathrooms. All conveniences, recently redecorated throughout. Completely fenced easy manageable garden. For sale by owner. Firm price $129,000. Mortgage available. 592-2630.

250 HOUSES FOR SALE

OLYMPIC REALTY LTD.
385-5741
A DIVISION OF NANAIMO REALTY CO. LTD.

MUST SELL

YES — the owner is trnsferred and MUST SELL this immaculate beauty situated in the Gordon Head area. Over 1200 sq. ft. 3 bedrooms accommodation, plus rec room with bar and separate pool room — large high lot. Asking $69,900. To view, call:
ELLWOOD NAULT
385-5741 388-4150
New MLS 14028

NEW, EXCLUSIVE FAIRFIELD

Charming 4 bedroom family home situated close to all amenities. Large living room with fireplace. Separate dining room, family size kitchen, 2 bedrooms and 4 pce. bath on main level. 2 more bedrooms up; full basement with drive-in garage. For more information call SHIRLEY McLEOD, 385-5741 or 384-1279.

NEWLY BUILT IN SOOKE

Located in an area of new homes sitting on an insulated cement base. 3 bedrooms, living room, dining room, kitchen and laundry room. Corner fireplace in LR, sliding glass doors to patio, bay window. These are just a few of the features of this good buy at $42,500. To view, call COLIN CRAVEN at 385-5741 or res. 386-8666.

OWNER TRANSFERRED MUST SELL!

This charming, completely re-built 3-bedroom home with high bright basement backing onto Saanich Community Gardens. Spacious living room and kitchen and quality carpeting throughout. House is now vacant and has a large first mortgage at 10½%. Call to view and make an offer towards asking price of $49,900. ML 13657. Call LILIAN McLEOD 592-4968 or 385-5741 anytime.

$110,000 BRAND NEW!

ALL ELECTRIC LUXURY HOME BORDERING PARK AND OVERLOOKING SEA. CALL LILIAN McLEOD 592-4968 or 385-5741 ANYTIME.

QUALITY CUSTOM BUILT ROCKHEIGHTS— 3 BEDROOMS

A truly beautiful home in a desirable view area and close to all facilities. Eight years old. White Spanish stucco with cedar shake roof and terraced, landscaped lot. Over 2,000 finished square feet plus large workshop and utility areas. Living room has floor to ceiling white brick fireplace with panelled feature wall. Second fireplace in lower level family room. Kitchen has built-in oven, range and dishwasher with access to 20x20 sundeck. Games room has bar, sink and cabinets. Two large 4-pce. bathrooms. Must be seen. To view this new exclusive listing at $82,500, please call AL TASSIE 384-9069 or NIEL NORTON, 477-2919, office 385-5741. Enquire about our guaranteed home trade plan.

$32,900 AND NO WORRIES!

Move right into this bright, spacious, immaculate 1-bedroom condominium. In excellent area on quiet street. Very large living room, elegant dining room, carpeted kitchen with deluxe appliances including dishwasher. Loads of closet space and low maintenance including heat. Investigate the luxuries of livingin a secure building and having time to do your favorite things. Call LILIAN McLEOD 592-4968 or 385-5741 anytime.

MORTGAGING TOUGH? NO PROBLEM!

Here's the answer. My vendor will consider selling by agreement for sale. Bring me an offer based on $48,500 ($10,000 D.P.) payable monthly at $397.05 P.M., the interest rate at 12% amortized over 25 years, and with five-year term Older 3-bedroom plus extra in basement. Wiring, plumbing and heating up to date. Structure solid; close in; needs paint. Phone F. COLUMBIN, 385-3033 or 385-5741 anytime. New M.L.

UNIQUE!!

—nearly new home.
—Boathouse
—Guest cottage
—Separate double garage.

All this on over 1 acre in the Sooke district. Garden and fruit trees. MUST BE SEEN! Compare at $89,900. ML 13755. For details and viewing call MELODY VILLENEUVE, 384-8563 or 385-5741 anytime.

WALL & HOMEFINDERS REALTY LTD REDEKOP

3480 DOUGLAS 386-2911

SIDNEY—$49,900

This well built 3 bedroom 1½ year old home is waiting for a new owner who wants to do his own landscaping. It's a corner lot in a new residential area. Rec. room and lge. bedroom in the ground level bsmt. are partitioned off but need finishing. Vendor says "make an offer". Call
ADELINE NICHOL
386-2911 or 477-8562

"GARDENERS DELIGHT"

Just reduced to $47,500. This roomy 2 bdrm home is a delight to show. All rooms are large and bright. Situated close to shops and bus lines. Large fenced yard, 2 patio's, fruit trees, 2 tool sheds and garage. Dutch doors from DR to patio. Just right for the newly weds or retireds. Call: MAY or BOB HAMILTON at 386-2911 or 656-4692 to view. MLS 13859.

UNDER $30,000???

Owners are anxious to sell their immaculate 2-bdrm condominium which has new W-W over HW floors and well finished and decorated walls and ceilings. Excellent starter home. Nice for children as there is an enclosed pool. Schools and shopping within 2 blocks. MLS No. 13367.
SHIRLEY MOLLBERG
386-2911 or 478-5327

IN-LAW SUITE

Excellent buy in a quiet district. 3-bedroom home, very modern and lots of EXTRAS. Separate entrance and full plumbing in bath areas. All above ground development. Fully landscaped gardens. For further details and to view call:
JOHN D. TISDALLE
386-2911 or 656-1789

JUST LISTED

In desirable Marigold area. 2 bdrm. starter at a low price of $34,900. The property also has 2 separate workshops situated on a large (9,000 sq. ft.) Lot with fruit trees and garden. Drive by 866 GLADIOLA AVE., then phone to view. MLS 14213.
DONALD HAMILTON
386-2911 or 478-3552

GORGE AREA
$39,900

ATTRACTIVE 2 bedroom, full basement house in quiet nice neighborhood. Living room with fireplace, large kitchen, newly renovated bathroom. Drive-in garage. Large lot. Call:
HAROLD BARBER
386-2911 or 479-6479

NEW ON THE MARKET

3-bedroom family home. $48,500. Located in Esquimalt. Stucco exterior. Built in 1931. Fireplace, sundeck, rec room started in basement. Phone now! It won't last at this price.
SHIRLEY MOLLBERG
386-2911 or 478-5327

250 HOUSES FOR SALE

WHITTOME'S

4520 West Saanich Road
Royal Oak Branch
479-1667

MT. TOLMIE SHELBOURNE

Modern (14 yr.) 2 BR stucco home close to shops, schools, and bus, yet located on a quiet cul-de-sac on a larger than average lot. The house has 20' LR, carpet on oak floor, dining room, large sundeck off south end of house. Lower level has panelled den or TV room (or 3rd BR) plus 2-pce. bathroom, and high ceiling for further development. If you like gardening, here is one you should see. Price $59,000.
479-1667 Wilfred Davis 658-8884

UPLANDS

BRIGHT AND SPACIOUS
5 OR 6 BRS., 5 BATHROOMS
SUPERB CONDITION
HALD ACRE WITH SPRINKLERS
$158,000 MLS.
479-1667 WILFRED DAVIS 658-8884

SIMPSONS-SEARS UNIVERSITY AREA REVENUE $54,900

IMMEDIATE POSSESSION

Just a short walk to Camosun College or Simpsons-Sears. This five-room no step Bungalow plus self-contained inlaw Suite is all on the no-step level. The main area kitchen with stove and fridge. 2 bedrooms, 4-pce. bath. In-law suite displays living room, bedroom, kitchen with stove and fridge., 3-pce. plumbing. Very valuable lot. Asking price $54,900. Please Dial Cliff Stretch for inspection. 479-1667 or 592-3969.

RURAL SPLENDOR LUXURY $79,000

Rural location, business location and residential, all in one. Plus luxurious Spanish home. Modern as tomorrow. Step in on the Royal Carpet, see the Rustic Stairs, leave your cloak in the closet by the entrance. Peek into the kitchen and observe the convenience and quality of all the appointments, dishwasher, fridge, stove, cabinets, sinks, indirect lighting, plus discreet light fixtures. Now to the family dining and lounging area. Note the matching large Franklin Fireplace, the together effect of the entertainment area uniting with the gracious large living room. Come with me back up the rustic stairs to the wide sweeping hall. Don't miss the delightful 4th bedroom and study room, so well appointed. On to the gracious room of the owner's son. So luxurious — more clothes closets. Now into the delightful, roomy, bright and cheerful daughter's bedroom. Let me repeat — So Gracious. The family bath, so well appointed and convenient. Now to the true splendor of the master bedroom, 12x30. Words cannot describe the many features, en suite plumbing, French doors to wrap-around verandah, electric fireplace. Back down the rustic stairs to the entrance. Look out on the lot. Very close to the sea. Zoned for many uses, the carport, the 4-car garage, fully heated, insulated, plastered. A barn or extra garage. You can't find another like it. The price — only $79,000. Owners have been so successful and are stepping into greater opportunities on the Mainland. Viewing by appointment with Clifford Stretch 479-1667 or 592-3969.

J. H. WHITTOME and CO. LTD.
ROYAL OAK BRANCH

IPR Island Pacific Realty Ltd.
3200 QUADRA 388-6231

OAK BAY LANSDOWNE AREA IDEAL LOCATION

This lovely bungalow in spotless condition throughout comprises 3 bdrms., 4th in full basement, also large rumpus room 30x15 with FP. Large living rm. with FP. Guest size Dn. Rm. 12x14, nice cab. kit. Dr. in Garage, the lot is well treed beautifully landscaped offers shade and seclusion. Priced at $74,900. To view call: SPENCER HOUSTON 388-6231, RES. 383-7355.

SOOKE, 4 BDRMS. or DUPLEX ON 1 ACRE

Forest seclusion. Could be a 4-bdrm. home with 2336 sq. ft. of finished living area. Could also be an up and down duplex or house with in-law suite. Exceptionally priced at $53,950. Call now: GERRY FINNIGAN 388-6231, GLENN NICHOLLS 598-7689 or 479-1040.

COLWOOD

Nice 3 bdrm home., no bsmt Seclusion, high and dry, 3½ yrs old. Asking only $44,500. Must be sold immediately. LARRY QUAG. 388-6231 or 479-6609.

IDEAL FAMILY HOME

Spacious 4 bdrm, .large LR with FP. Good sized kitchen, OOM heat, newly renovated. Nice large lot. 2 baths and laundry room. A nice property at a good price WILF DAVIES 388-6231 or 656-5002.

DRIVE BY 266 SHIPS VIEW

off Lagoon

.35 acre — plus 1283 sq. foot home. Call: B. KEELING for appointment to see, 388-6231.

VIEW ROYAL

This comfortable home with its massive LR with FP will delight your desire for a quiet country atmosphere. Two bdrms, sep. DR and 4-pce. bath on the main floor with a partially developed full basement. Now priced at ONLY $52,000. MLS.

BOB KOHLRUSS
388-6231 598-7689

3 BDRMS. CLOSE IN $34,900

A very pretty little house nestled in the trees. No steps and an easy care lot close in. Excellent starter or retirement. Act fast, this will sell quickly. MLS. Call: GLENN NICHOLLS 388-6231 or GERRY FINNIGAN 598-7689 or 479-1040.

AVAILABLE NOW

FIVE BEDROOMS PLUS DEN
MOVE IN TOMORROW

Just finished, 2100 sq. ft. with new decor, new carpets and counters and plumbing, 2 full bathrooms, fireplace etc. 10x16 dining room with sliding doors to balcony, laundry room off large kitchen also dinette area — new driveway to large double garage with workshop and storage. $5,000 Mtge. at 10½, full price for 9 beautiful rooms, only $80,000. Please call Doug Dickie, 382-4312, or eves. call 595-4329.
DICKIE AGENCIES LTD.
919 Fort St.

250 HOUSES FOR SALE

SINCE 1887
Pemberton, Holmes Ltd.
1000 Government St.

MUST BE SEEN

1247 ACTON STREET

BRAND NEW, exceptional 3-Br family home located centrally on Mt. Stephen slopes just minutes from downtown, major shopping and schools. Ideally suited to young family.
—2 Baths —2 FPs
—1250 sq. ft.
—Full bsmt awaiting devpt.
Extra care was taken in the attractive finishing to offer you the utmost in quality construction and contemporary styling. ONLY $56,900.
JACK S. COLWELL
384-8124

Among The Oaks

2965 QU'APPELLE

Charming Colonial duplex which could be easily returned to a most gracious family home. Presently each suite offers 2 Brs, LR with FP, formal DR and bright kitchen. Gross rentals $650 per mo. Additional revenue possible if desired. Located on a large apt. zoned lot this duplex represents an excellent investment while providing the utmost in character, charm and elegance. "You should see this". $83,900.
JACK S. COLWELL
384-8124

$31,700

Perfect retirement or starter. 1 Br, big LR, greenhouse flowers, semi-country, this no care home at 3321 METCHOSIN RD will be picked up soon by a discriminating purchaser. Why not you? MLS
DESMOND HOLMES
384-8124 478-1227

10 ACRES

MOSTLY FARMLAND, good old orchard and about 6 acres grassland. A truly perfect place for your hobby farm. New MLS on Arden Rd. $75,000. Terms, trades, 8% money, inspect it with.
DESMOND HOLMES
384-8124 478-1227

PRICE REDUCTION
ROCKLAND

Owner has reduced his price $5,000. This week to sell immediately his fine home in this prestigeous area. Government transfer necessitates immediate sale so this represents excellent value.
—2 BR and den (or 3rd BR)
—Full bsmt with rec room
—High view lot, cul de sac
—Never paint again exterior
—All for $89,900. MLS.
Please call for appt. to view. Immediate occupancy.
384-8124 HELEN HIGGINS 5992-2978
384-8124 BRIAN HIGGINS 592-2978
384-8124 S. MACDONALD 477-9889

CUSTOM HOME

REVENUE SUITE
REDUCED TO $63,900

Owners are leaving province and can offer quick occupancy to this quality built 11-yr.-old 3-Br. bungalow with legal 1-Br. lower suite. This home is situated on an extra deep lot with frontage on rear street, giving extra parking and separate entrance to lower suite. Gleaming oak floors, plaster construction, separate garage or workshop are only a couple of the many special features here. Also, fenced lot, good garden soil with 7 assorted fruit trees. MLS 13858. For an appt. to viey please call:
384-8124 S. MACDONALD 477-9889
384-8124 C. ANDERSON 477-3994

RETIREMENT

Home in Sidney. No step 2 BR charming Colonial inspired home close to marinas and shopping. Only 4½ years old and well maintained. Private lot surrounded by trees with easy care background all fenced. Ideal for couple wanting a quality retirement home. Early possession if desired. $59,900. MLS.
HELEN or BRIAN HIGGINS
384-8124 592-2978

$48,900

Just listed, 5 year old 3-bedroom home with large lot and fine double garage in the Marigold area. Maximum financing availab.e Excellent value for immediate sale New MLS. Early posssession Drive by 924 Burnside Wst then call.
384-8124 H. HIGGINS 592-2978
384-8124 B. HIGGINS 592-2978
384-8124 J. DOWNER 383-3865

T/C TOWN AND COUNTRY REALTY

3579 DOUGLAS STREET
382-7276

$59,900 WHY PAY MORE

You won't have extra costs when you move into this immaculate 4 bedrm. house. It's fenced, finished and landscaped. Possession is immediate. Drive by 1309 Hastings give me your opinion. Phone Jim Webber, 382-7276 or 658-5977.

FREDERICK NORRIS PLACE

Close to University and Racquet Club. Accommodating 3 or 4 bedroom, 3 bathrooms; nice rec. room with stone fireplace. 2-car port secluded conc. patio at rear. Offers invited at $99,500. Courtesy to agents. Lew Moilliet 382-7276, Res. 477-9251.

RETIREMENT SPECIAL — DOWNTOWN COZY WARM. 2-BEDROOM STUCCO WITH REALLY NICE GARDEN AND FRUIT TREES. $45,000. A. KLENMAN, 392-9771.

Investors
SYNDICATE REALTY LIMITED
620 Broughton 386-7721

NEW LISTING SEA VIEWS

$55,500
COLWOOD

A very high property — fantastic view of the Esq. lagoon and the city lights at night. A home in truly immaculate condition inside and out. L.R. with panelling and brick floor-to-ceiling FP—Sep. DR with a view of a beautifully landscaped garden. Three good BR, a full high bsmt. ready for development if desired. This is an excellent home and has just been listed so for an app. to view ph. PEPE BROWNE, 386-7721 (24 hrs.) MLS 14227.

FIVE BEDROOMS AND DEN

Situated on a new road opposite Municipal Park. Located on a 132'x99' nicely landscaped lot. His newly renovated two-storey family home has 2100 sq. ft., finished and completely redecorated inside and out. If you're looking for oil, hot water heat, new carpets, multi-panel windows, two full baths, one up. All new down, marble faced heatilator fireplace in large separate living room, 10x16 dining room with sliding door to balcony, laundry room off large kitchen with eating area. A new driveway to separate large double garage, workshop, and loads of storage space. New large first mortgage at 10½%, please call me on this exclusive at $80,000. Doug Dickie, 382-4312 or 382-1542, 595-4329 evenings, Dickie Agencies Ltd.

BY OWNER

8 miles from town. 5 acres, three bedroom custom built Spanish style house. 1400 sq. ft. main floor, sunken living room and fireplace, large rumpus room. Reduced to $79,500. Optional adjoining 2½ acres. $6,000. Will take motor home as part payment. 479-5991.

QUALIUM BEACH

By owner, 3-bedroom cedar home, wall to wall, electric heat, 3 years old. Close to town and schools, offers on $39,900. Phone 752-6816.

250 HOUSES FOR SALE

WESTMONT REALTY LTD.
27 CADILLAC
386-6796

SOUTHPORT OPEN DAILY (except Sundays) 1000 Esquimalt Rd.

Out Esquimalt Rd., right on Lampson one block, right on Wordsley to the end of the road. A NEW CONCEPT IN LIVING without the worry. PANORAMIC VIEWS, close to everything. Come see for yourself.

MILL BAY

Two houses on a half acre lot, both less than 1 year old. The main house has 3 bedrooms, full basement which could be fully developed. The small house is a beautiful little two bedroom no basement rental bringing in $250 per month. All this for $69,900.
386-6796 DAVE TAYLOR 384-2718

LOW FIFTIES

Try your offers on this neat re-decorated 3-bedroom home with full basement. Located on Nicola, a quiet cul-de-sac. DO INVESTIGATE!
386-6796 ARNOLD MARR 477-6233

CONDOMINIUMS INVERNESS

1—One bedroom plus den with the most agreeable setting overlooking the Sooke Hills. Dining room, extra large sundeck. Dishwasher, fridge, stove and drapes included in the price of $38,900. MLS14217.
386-6796 RICK KINNIS 477-6233

2—Two bedrooms with 1½ baths, separate dining room, large living room overlooking the peaceful garden and the Sooke Hills in one of the quietest locations in this complex. Price of $40,400 includes stove, fridge, dishwasher. MLS 14256.
386-6796 ARNOLD MARR 477-6233

FIRST CLASS ACCOMMODATION $34,900

Includes 3 bdrms., 1½ baths, living room, dining area, modern kitchen, secluded patio, luxury carpet over oak floors, lots of storage space in this well kept townhouse. I invite your comparison. Substantial mortgage at lower than current rates. MLS 14273.
386-6796 JOHN BUNYAN 383-7777

GLANFORD AREA

BRAND NEW 3 bedroom home located on a quiet cul-de-sac. Full high basement with drive-in garage. Priced for quick sale at $58,900.
386-6796 BILL SIDHU 477-5382

GORDON HEAD SEA VIEW

Everything you could possibly want. Four bedrooms, rec. room, den, 3 sets of plumbing, 2 fireplaces, carpet over oak floors. Double size lot, sea view. Prestige area in Gordon Head. Lots of parking, large sundeck and priced at $87,900. Exclusive with:
386-6796 JOHN BUNYAN 383-7777

EXCELLENT RENTAL BUY!

Main level has two bedrooms, 3-pce. bath; the lower level has one bedroom, 3-pce. bath. This home with in-law suite is just the answer to help make mortgage payments a bit more easy to swallow. Bright, clean, close to schools, bus, shopping. All this for only $51,900. MLS 14099
386-6796 BILL SIDHU 477-5382

MOVE IN NOW

As new, re-stuccoed, new furnace, new kitchen w-w throughout, close to school bus. SEE THIS — HURRY at $58,500. MLS. 14216
386-6796 KEN WRIGHT 598-2183

BRAND NEW GORDON HEAD

Spacious 3 bedroom home with 4th bedroom in the ground level basement. W-W carpet, 1½ baths on main, sundeck. Pick your carpets and colour now.
386-6796 KEN WRIGHT 598-2183

NEWSTEAD REALTY LTD
1637 Fort St.
598-5166

MUST BE SOLD

Only 18 Years young. This well built 3 bedroom family home has full basement with 4th bedroom, rec. room, 2nd bathroom, and workshop. Large lot, vegetables, fruit trees. $59,900 MLS.
HARRY GRAY
598-5166 652-1661

MONEY TREE

Buy this sound three bedrooms, with basement, live in or rent out. See the land value escalate. Be sure to call and view with
BEN PARENT
598-5166 598-3641

Bayshore realty ltd.
1006 Fort 388-6424

BRENTWOOD $57,900 LOW DOWN PAYMENT

Vendor will carry balance at reasonable interest rate. Almost brand new — three bedrooms, full basement, home on a well landscaped and fenced lot. Pleasant pastoral view. Possibilities in basement. Ensuite plumbing. A very comfortable pleasing family home. MLS 14305.
SYL SHUMKA
388-6424 Office 385-7373

BRAND NEW—$54,900

2 bedroom dream home designed with a woman in mind
Basement area for future development. Situated on quiet street in High Quadra area. The many quality custom (features make this a unbelievable value, when homes 20 years old are selling for comparitable prices. Don't miss this exceptional opportunity. Phone 658-8059 to view.

Engineered Homes
HARRY ATKEY
385-6211 598-1737

OAK BAY — 4-BEDROOM HOME $61,500 phone 592-3920 or 386-6552. F. C. Hully, Real Estate, 620 View.

250 HOUSES FOR SALE

Western HOMES Ltd.

RETIREMENT OR STARTER

Located in a nice area of Langford this 800 sq. ft. bungalow has a full basement, 2 bedrooms, bright modern kitchen, dining area, living room. Separate garage on fully fenced yard, well landscaped, plus 3 fruit trees. $42,900. Phone Bill Wilson, 386-3494 (24 hrs.)

3 BEDROOMS SWIMMING POOL

Located in Colwood, deluxe 3-bedroom home with full basement, fireplace, in living room, dining room, large kitchen, partially finished Rec. Room, 18x33 swimming pool, extra large lot. Full price only $62,500. MLS 14292. Call Terry and Wilf.

A REAL CHARMER $43,900!

A delightful 2-bedroom bungalow in a convenient Esquimalt location. Spic and span and completely renovated. New kitchen cupboards, new fixtures plus new WW carpeting in all rooms. Should finance easily. Don't miss this! Phone today! MLS 13523. Call Wilf and Terry.

Wilf Cotton
and Terry Eden
386-3494 (24 hrs.)
Mobile Operator
JL3 8782

$45,900 GORGE 2 BEDROOMS

A really super, no-step home in one of Victorias best family areas. Living room with fireplace plus new electric heating throughout, will guarantee you plenty of warmth and comfort. A superbly kept yard with several fruit trees plus a separate garage completes the picture.

DON'T DELAY, CALL NOW:
Jack Davis
386-3494 (24 hrs)

$54,900 FAIRFIELD 3 BEDROOMS

If an unusual attractive kiln brick fireplace, beamed ceilings, and w-w carpets are your cup of tea, then you must see this unique immaculate home. Once you see and feel the warmth, charm and character of this property, it will haunt you until you buy it! The full basement just begging for development and upgrading, will hold your interest during the dreary winter months and the well landscaped yard with fruit trees, will beckon to you very early in the spring. (MLS 14124)

A FINE HOME IN A FINE LOCATION.
DON'T DELAY, CALL TODAY:
Jack Davis
386-3494 (24 hrs)

$49,900 2 BEDROOMS FAMILY HOME GORDON HEAD

A nice two-bedroom, no-basement home in Grodon Head, complete with family room, living room with fireplace, big roomy kitchen and attached garage. The lot is surrounded by trees, and has a small garden and fruit trees in the back yard. (MLS 13718). Phone now to view:
Neil R. MacDonald
386-3494 (24 hrs.)

National Trust
SINCE 1898

UPLANDS NEW LISTING

Custom designed and quality built 15-year-old ranch style in most desirable area. On the main floor approx. 1940 sq. ft. of comfortable and convenient living. Spacious living room with sandstone fireplace. Semi-separate dining room. Two good-sized bedrooms each with 2 pce en suite. Delightful panelled den (possible bedroom). Bright, modern kitchen and nook. In basement: huge rec room, 3rd bedroom and 3 pce bathroom. Carport plus extra parking. Many more fine features and all on a large attractive lot offered at $120,000. MLS. For appointment to view, please call:
386-5451 JOHN KEATS 384-4262

ALMOST OAK BAY $53,000

Don't miss this comfortable 2-3 bedroom home on Cowichan Ave. The outside is expensive never-paint vinyl siding. It features lovely living room with cosy fireplace and oak floors, 8x10 dining room, compact kitchen. 3rd bedroom in full cement basement. 100 amp service, copper blumbing. Call
RUDY ROST
595-2961 (res.) 658-5490

LUXURY HOME CORDOVA BAY RIDGE

Nearing completion is this large luxury home of approx. 2700 sq. ft. on the main with the full basement almost completely developed as well. The large sunken LR offers distant sea and mountain views over Cordova Bay and Georgia Straits. A massive floor to ceiling fireplace separates the LR and spacious DR. The main level also features a cabineted kitchen, utility with 3-pce. bath off, three BRs with Master 4-pce. en-suite, 5-pce. main bath with square cornertub. Expensive carpeting throughout including kitchen and family room. Lower level includes a 47 ft. games room, separate rec. room, wet bar, bedroom, large area adaptible to an in-law suite, and large storage room. Almost perfect seclusion offered on the near 1 acre lot. $159,900. To view call Stan James, 595-2961 or res. 592-3740.

PRIVATE SALE OLDER HOME completely renovated. Five bedrooms, two fireplaces. New professional darkroom. Double lot, fruit trees. Garden. On quiet street near Bay and Shelbourne Asking $69,500. Will consider trade for smaller house. 595-2684.

SIDNEY

Centrally located, no step, two bedroom, completely redecorated. $43,900. Capital Region Agencies, 656-3951, Jim Sloan, 656-5311 or Jim Jones, 656-4597.

LANGFORD, BY OWNER. NO-step, 2-bedroom house, fullp remodelled, wall-to-wall, large kitchen, bigger than average lot. Close to shopping, fire and police. $39,500. 478-9404.

SAVE COMMISSION—4-BEDROOM modern home, good financing. $56,900. 652-3506.

250 HOUSES FOR SALE

RIM ROBERTS INVESTMENTS & MANAGEMENT LTD.
702-1175 DOUGLAS 388-6691

TUDOR The House That Says Welcome Plus FABULOUS VIEW and

3484 SQ. FT. OF FINISHED FLOOR AREA BUILT FOR A BUILDER

The owner spent several thousand dollars for extras, never expecting to sell When builders build for their own use they put in many extras in construction details beyond what you can see such as: All exterior and interior walls are cross braced with 2"x4" fire stops located 48" above the floor line Rough flooring covered with lino is laminated, all rough flooring is 1¼" thick. 2"x10" floor joists throughout . . 2"x6" roof rafters braced every 32", 1"x8" strapping over roof rafters for heavy duty shake roofing. 2"x4" studs in the basement are on 12" centres. Concrete footings are 10" min. thickness, by 24" wide with No 6 bars reinforcing. All concrete walls have No. 6 bars on 12" centres both vertically and horizontal full length and height of walls Fireplace base is 30" thick and reinforced. Sun decks are on integral part of the house because floor joists are extended beyond building walls to carry the decking 2"x8" ceiling joists on top floor. 8" reinforced concrete shear wall with No. 6 bars located at 12" centres full heighth and width and on BOTH SIDES OF WALL Headers are all 4"x10" over windows are doors. 4" fibreglass between all exterior studs covered with 2 mil polyethelene 8" loose fibre glass in ceiling covered with 2 mil polyethelene. ⅝" ten test sheathing on exterior walls 6 mil polyethelen under the concrete basement floor. Laundry room walls have 4" insulation for sound reduction.

Gold Medallion Certificate with 56 circuits installed. Kitchen has 10 individual circuits. Dining room has 6 individual circuits 8 station solid state AM-FM radio-phono-intercom system. Built in Talisman Americana Dishwasher.

All windows have double tracks for drapes and curtains. Drapes and curtains remain in the house with the exception of the master bdrm.

Two 4-pce washrooms. One 3-pce washroom in the basement with shower. This is subdivided so that shower and washroom can be used separately. One 2-pce washroom off laundry room at ground floor level.

Linen closet has laundry chute to the laundry room.

All windows have leaded glass and the sun decks windows are all safety tested.

The carpet in the family room is by Celanese. All other carpeting is by Burlington Mills. Pile is ¾" thick with ½" rubber underlay and they remain in the house.

Cupboards are all in teak plywood and have been finished with teak oil and hand-rubbed smooth. There is approximately 30 feet of counter top which is rolled and formed formica and 50 feet of cupboards in the kitchen.

Telephone, Cablevision and Electrical cables are buried underground.

Three floor-to-ceiling fireplaces with raised hearth.

The basement area having its own entrance can be used as servants quarters an in-law suite, a guest suite or as a family games room with wet bar area designed like an English pub with office space or small gym with washroom located conveniently

This spectacular one year young Tudor is of original and unique design offering character, charm and graciousness. The landscaping with its private patio, rock walls, rock gardens, is designed for minimum care while beauty is the key word for creating a feeling of comfort and friendliness. I personally have had the opportunity of admiring the superb craftsmanship and quality features of this very beatiful home. May I have the pleasure of introducing you and your family to the same opportunity.

REALISTICALLY PRICED AT
$155,000
FOR MORE DETAILS PLEASE CONTACT
W. G. MOORE
479-3748

OPEN HOUSE FREMONT PL.

SUN. AND MON. 12H AND 13TH
1:30 - 5 P.M.

Situated for your comfort and convenience near Mount Douglas Park and beaches. A choice of four 3 bedroom homes on large lots in a quiet cul-de-sac. All have en suite bath off the master bedroom, rustic stone fireplaces, also equipped with roughed in plumbing for third bathroom and roughed in fireplace in rumpus room. Inquire about our low interest rates and fixed term mortgages. To reach Fremont Place travel north on Shelbourne, right in Mt. Douglas Park on Ash, then right on Edgemont to Fremont Place. A one year warranty on all homes by builder. KASAPI CONSTRUCTION CO. LTD., Member of H.U.D.A.C. 386-6191.

OPEN HOUSE

By Builder Sat. and Sun.
1:30 to 4:30
2928 BOLANNE PLC.
Goldstream Park
(Follow Open House signs across from Goldstream Shell)

Situated in lovely treed setting, Deluxe Tudor Style 3 bedroom home on quiet cul-de-sac. Split level entrance to spacious living rm., featuring floor to ceiling fireplace. L-shape dining rm., Knotty Cedar kitchen cabinets, provision for dish washer. Master ensuite bath with ash vanities. Quality w-to-w throughout. Full basement planned for den, with 2nd finished fireplace, 4th bedroom, 3rd bathroom. Laundry rm. Be sure to see this before you buy. $57,000.

PRICE REDUCED MOVING MUST SELL

Well kept 2-BR home
Walk to Town
Be your own appraiser
Apt. zoned; 107x52'
5460 sq. ft.
Min. Value $43,680 and
2 BR house — Free
$43,680
By Owner after 6 p.m.
385-0076
or weekends

BY BUILDER

New 3 bedroom home with spacious grade level entry, dble carport, lge. sundeck, 3 pce. en-suite. Floor to ceiling F.P. and elec. forced air furnace. Open to view Saturday and Sunday 2-4 p.m. 1706 San Juan, 477-0784.
MON. 12TH AND 13TH

WATER?

Swiss Chalet A-frame floating home. 2 bdrm., kitchen, LR, tongue and groove cedar, owners moving to Europe, $29,500. Bank financing with 25% down payment. O.A.C. MACE MARINE, 453 Head St., 383-3324.

$35,000 BY OWNER

1-bedroom house, modestly furnished, large lot close in, 479-3322 or 478-6403.

DIRECT FROM BUILDER 4472 Fairmont off Edgemont off Majestic. Open daily till sold. 479-8403 or 384-7556.

RYAN PROPERTIES LTD.
Dedicated Service — integrity
G. E. Bus Ryan, 382-8135 anytime.

250 HOUSES FOR SALE

SSC
SWINERTON, STEWART CLARK LTD.
1318 Blanshard 385-2481

UPLANDS QUIET LOCATION EARLY POSSESSION

A circular drive to the front door and TWO STEPS to the entrance of this spacious, VERY ADAPTABLE HOME on one floor. GRACIOUS living room with fireplace and FEATURE WINDOW, a dining room that will seat a family gathering or guests. Practical kitchen with "U" working space and breakfast area. Access from dining room and kitchen to LARGE SECLUDED SUNDECK. THREE TWIN BEDROOMS (master en-suite) and two full bathrooms. Panelled family den with fireplace completes the main floor. The finished lower levels (plastered and fully heated) with large rec. room, fireplace and door to patio and garden. Extra rooms and plumbing, excellent storage including large RED CEDAR cupboard, and hot water heat. Heated 2-car accommodation with plenty of blacktop for boat, trailer and extra parking. Low maintenance garden, sprinkler in front lawn, fruit trees, berries and space for kitchen garden. For appointment to view please call Miss Courtnall at 598-3964 or 385-2481.

10 MILE POINT 137 FT. WATERFRONT 4 BEDRMS— 4 BATHRMS

This mature tudor situated on 1¼ acres on McAnally Road. A most desirable location. Sheltered and secluded. Asking $185,000. Please call T. G. M. Custance, 385-2481.

REAL ESTATE SERVICE COAST TO COAST AND U.S.A.

PROFESSIONAL ENGINEERS AND NAVAL OFFICERS ARE MOVING TO LANGFORD

One year old, specially well built, double carport, four bedrooms, bathroom en suite, spacious wrap-around sundeck, living room with raised hearth fireplace, family dining room, modern kitchen with ample cabinets, and 4-piece vanity bathroom on main floor.
Plus recreation room (with another fireplace), workshop, laundry and 2-piece bathroom on grade level ground floor.
Fenced and landscaped level lot, quiet street, treed environment, no through traffic, safe for children.

$71,900 (terms)

Low taxes ML 14221
JOIN YOUR FRIENDS IN LANGFORD, SO CENTRALLY LOCATED FOR NADEN, SIDNEY AIRPORT, DOWNTOWN VICTORIA AND ISLAND HIGHWAY No. 1.
ERIC MACFADYEN
Excel Realty Investment Corp.
388-7733 598-7729

NEW EXECUTIVE HOME

915 Newport Ave.

FEATURES:
2000 plus sq. ft.
Adjacent to golf course
All electric heat
Four bedrooms—
2½ baths
lg. dining room and kitchen
built in dishwasher
Lv. room w-old brick fireplace
Family room w-stone fireplace
Wall-to-wall throughout
Two car garage

Ready for immediate occupancy
10½% Mortgage
$121,900

Contact
598-3393 or 598-3592

Western HOMES Ltd.

Enquire about OUR FULL SERVICE RESULT PROGRAM. Then LIST TO SELL! Our WESTERN ACTION PLAN covers all RESIDENTIAL, COMMERCIAL, COUNTRY, or DEVELOPMENT properties. All trades and guarantees are considered. Use our FULL SERVICE SALES development staff. For details, call Ken Jensen — 386-3494 or 592-9079.

UPLANDS—OAK BAY NEAR GOLF CLUB AND YACHT CLUB

$129,500—delightful, modern family home of nine rooms; three sets of plumbing (one ensuite), four bedrooms, den, family room with fireplace, living rm. with fireplace, built-ins and pleasing entrance hall. Double attached garage, cement driveway, all on nearly half acre lot in lawn and parklike treed area. This is truly a fine family home and must be seen to be appreciated. Call Fred Marconi.
383-3941
MARCONI REALTY

SUBURBAN

REAL ESTATE
2686 Sooke Rd.
478-8316

BEXLEY ROAD

New 3 BR bi-level situated on ½ acre sea-view lot on quiet cul-de-sac. Cathedral entry, feature FP wall with built-in bookcase, china cabinet and wood storage. Ready for occupancy.
ALICIA FULLER 478-8818

OAK BAY

Charming two-bedroom home on Burdick Avenue in Oak Bay. Beautifully maintained and ideally located. This is a new MLS listing and well worth your inspection. Price $79,750, some terms. Please call ALLAN CHAUVIN anytime at 386-2437 or 382-7008.
PACIFIC STRATA REALTY LTD.

Panoramic Seaview

High Esquimalt Lagoon — 2,500 sq. ft. of high quality finished living area. Beamed ceilings, two floor to ceiling fireplaces, 3 full baths, immediate occupancy if desired. Phone 478-1942. For sale by owner. $89,900. Open House 1-4 Saturday and Sunday, 367 Christopher Place.

WE SPECIALIZE

in floating homes from $17,800 to $39,500. Financing, moorage available. MACE MARINE, 453 Head St., 383-3324.

285 **UP-ISLAND PROPERTIES**

Excellent Holding And Investment Property

23.14 acres — with 1300 ft. frontage — boardering Trans-Canada Highway — 4 miles north of Duncan. Including, one-acre zoned agriculture commercial — with large fruit store that sells cigarettes, fresh fruit, vegetables, ice cream bars, preserves etc. Property fenced for beef cattle — with land developed for market gardening. Power and municipal water bordering 600 ft. of property. 10 yrs. old, 2-bedroom home with full basement, sheds, greenhouse and large irrigation pond. Clear title. Full price $175,000. For appointment to view — phone owner. 746-7262, Duncan, B.C.

WATERFRONT — MILL BAY

200' of waterfront — 2.5 acres of partially cleared privacy — beautiful seaviews. Sound older 2 bedroom cottage with heatilator fireplace — Ideal to use as holiday retreat to plan and build your dream home. Asking price — $64,000

1.3 ACRES — DUNCAN

Large executive home close to hospital — 5 bedrooms — 3 baths — 3 fireplaces — parklike grounds — lawn and fruit trees — garage and workshop wired for power tools, 5 minutes from town. Asking price $68,500. Call Grace Smith at Block Bros. Realty Ltd., Duncan. 746-4175 bor 748-8769 eves.

LADYSMITH AREA
Lovely 2-acre lot on paved road near ocean, $16,9900. PETER TER VEER; 384-8001 or res. 479-1588. The Royal Trust Co.

290 **FARMS FOR SALE and WANTED**

COBBLE HILL FARM

20 acres, majority cleared and all fenced and cross fenced. Lovely 5 bedroom home with paved circular drive, first class barn, small chicken house, heavy duty shop (designed for gravel or logging truck servicing). 3 wells, plus rental trailer on property. Must be seen. Full price $162,000. For appointment to view call MICHAEL EVANS at 746-5171 or evenings at 748-9629.
H. W. DICKIE LIMITED
70 Government Street
Duncan, B.C.
"We Sell the Island."

293 **GULF ISLAND PROPERTIES**

NATURE'S OWN BACKYARD

That special solitude found only among unspoiled surroundinks where man communes with nature every day. Still available without sacrificing your soul, this one-half acre in a beautifully-treed setting, with power and road, only minutes from ferry dock, should be investigated. Your evaluation and inspection invited. Also available a 90x150 lot with unusual levels, inviting and challenging — just waiting for the special person. Excellent ferry service for conveniences and emergencies, but none of the obtrusions of busy civilization.
477-1841 FRANCES BROWN
BLOCK BROS. REALTY LTD.

SALT SPRING ISLAND BUILDING LOT

½ acre view lot with hydro and water located at junction of Belcher Hgts. Rd. and Cross Rd., overlooking Ganges and the sea. Vendor will carry $7,000 at C.I.R. with $6,500 down.
386-3231 D. R. NELSON 478-1847
BLOCK BROS. REALTY LTD.

WANTED

Realtor equipped with 32 ft. Grand Banks Cruiser and specializing in sale of Gulf Island properties — has clients — needs your Island property now. Call J.J. WILLIAMS, 386-2955 or res. 479-1163.
Mayfair Realty

PENDER ISLAND

3-acre waterfront view property on Browning Harbour, $37,500.
½-acre lot near Lake, —fine trees, good soil, $7,500.
Contact Jean Kilgour at 629-3582, Pender, or Shawnigan Realty, Box 16, Shawnigan Lake, 743-5311.

Protection Island

Small wooded Island off Nanaimo, a quiet retreat from cars and traffic. Vacant lot for $6750. Hydro and phone available. Wilfred Davis 479-1667 or 658-8884.
J. H. Whittome and Co. Ltd.,
Royal Oak Branch

3 LARGE LOTS ON EAST ROAD DENMAN ISLAND with beautiful water view over Lambert Channel. Water, hydro and blacktopped road. $9,000 each with terms. FINANCIAL SURVEY LTD. M. E. Braithwaite, 384-9305 Res. 592-0638.

WOULD LIKE TO EXCHANGE equity in a North Burnaby house for waterfront property in Gulf Island area. 477-4155.

OVER 1¼ ACRES WITH 160' WAterfront. Easy access to beach, quiet area, $30,000. Victoria Press Box 747.

HORNBY ISLAND ½ ACRE LOT with partially completed 2-bedroom cottage. Close to beach. Phone 386-8435 or 479-5503.

SALT SPRING 10 ACRES, GOOD soil. Asking $35,000. Some terms, 9%. 595-3762.

294 **MAINLAND AND OUT OF PROVINCE PROPERTIES**

1 LOOK AT YOUR COUNTRY FROM OUR COUNTRY: Lots and Acreage available priced from $13,000 to $25 000
2 Solidly built Victorian home on large lot, with panoramic mountain view, 4 bedrooms, 2 baths. $42,500.
CARROLL REALTY OFFICE
(located ½ block from ferry)
208 North Laurel,
Port Angeles, Washington 98362

CARIBOO LAKEFRONT
3½ acres on 10 Mile Lake. Near Quesnel. Beautiful gently sloping treed land. All fenced. Ready to build on. $55,000. MLS. Call: JOHN HOLMS at 598-3344.
JACK MEARS
OAK BAY REALTY LTD.

WASHINGTON

$2,000 down, for 2 well-treed lots in city of Pt. Townsend (just east of Pt. Angeles). Half mile to ocean. 2 miles to downtown. Balance of $3,000 at only $40 per mo. (10%). Excellent for investment, retirement or summer use. Mrn. Butler, Box 1081, Victoria, B.C. 477-9111.

SEQUIM. DELIGHTFUL CLImate. Highly desirable retirement area. Call 206-683-3373 or write Monterra, Inc., Rt. 4, Box 782 Sequim, Wash. 98382.

COMPANIES ACT

TAKE NOTICE that a meeting of creditors of J. T. BURNS INVESTMENT LTD. (in voluntary liquidation) will be held at Suite 620 View St., Victoria, British Columbia at twelve o'clock noon (local time) on the 24th day of October, 1975.

DATED at Victoria, British Columbia, this 9th day of October, 1975.
C. JEFFREY BROCK
Liquidator

TENDER FOR SAWLOGS

Sealed tenders on forms provided by the District will be accepted up to noon of Friday, October 17th, 1975 for the purchase of approximately 1,000,000 f.b.m. of sawlogs delivered to Victoria, Mill Bay, Cowichan Bay or Saseenos. The tender forms provided by the District are a combined offer to purchase and conditional sales agreement. This form, if not completed in detail by the Tenderer, shall be rejected and not considered.

The highest or any tender will not necessarily be accepted.

Greater Victoria
Water District,
479 Island Highway,
Victoria, B.C.

THE CORPORATION OF THE DISTRICT OF OAK BAY TENDERS FOR THE SUPPLY OF STORM DRAINAGE PUMPS AND CONTROLS

Sealed tenders will be received by the Corporation of the District of Oak Bay up until 12:00 noon, Friday, November 14, 1975, at which time they will be opened in public for the supply of the following:

3 only 10,000 g.p.m. single stage propeller pumps and automatic controls

Copies of the specifications and plans may be obtained from the Engineering Department. The lowest or any tender will not necessarily be accepted.

C. O. WHITE, P. Eng.
Municipal Engineer
and Planner
OAK BAY MUNICIPAL HALL
2167 Oak Bay Avenue
Victoria, British Columbia

NOTICE TO CONTRACTORS

SEALED TENDERS will be received by the undersigned for the construction of:-

DAVID CAMERON ELEMENTARY SCHOOL—ADDITION

Drawings, specifications, forms of tender and detailed instruction to bidders are available to General Contractors at the office of:—

Wade Stockdill Armour & Blewett
914 Gordon Street
Victoria, B.C.

A returnable deposit cheque of Twenty-Five Dollars ($25.00) is required for each set of drawings and specifications. Tenders must be good for fifteen calender days. Tenders must be accompanied by a Bid Bond in the form prescribed, which binds the tenderer and surety in the amount of Thirty-Five Thousand Dollars ($35,000.00) at the time of tendering. A Performance Bond and Labour and Material Payment Bond, each in the form prescribed, must be provided by the successful tenderer prior to the award of the Contract. Certified cheques will not be accepted.

The Contractor's attention is drawn to the clause in Instructions to Bidders on Depository Bids.

Bids for mechanical, electrical and other applicable trades shall be submitted together with a standard Bid Depository Bid Bond in the form prescribed, according to Bid Depository rules.

The lowest of any tender is not necessarily accepted.

Tenders must be made out on the forms supplied by the Architect, submitted in a **plain** sealed envelope, clearly marked:—

Tender for David Cameron
Elementary School—Addition

addressed to the undersigned and delivered to the office of the Board not later than 4:00 P.M. on Thursday, November 6th, 1975.

Miss M. P. Rudge
Secretary-Treasurer
Board of School Trustees,
School District No. 62 (Sooke)
2227 Sooke Road
Victoria, B.C.

TENDER FOR 8-INCH WATER PIPE

Sealed tenders will be received up to 11:00 a.m., Friday, October 17, 1975 for the supply and delivery of one truck load of 8-inch ductile iron water pipe, class 150.

The lowest nor any tender not necessarily accepted.

Greater Victoria Water District,
479 Island Highway,
Victoria, B.C.

LUNDS
926 FORT ST.
PRIVATELY CONSIGNED and
ESTATE FURNISHINGS BY AUCTION TUES. 7 P.M.
For MRS. P. R. BEARE of Beach Dr. & others
Top Quality
SUITES
FOR ALL ROOMS INCL. A "MALCOLM" NO-MAR 8-PCE. DINING SUITE
MAHOG. CORNER CHINA CABINET
Several Mahog. 2 & 3 TIER TABLES
MAHOG. BUREAU DESKS
Console & Occasional TABLES
EDWARDIAN PIECES
A Fine Selection of CHINA—GLASS—PLATE "ROYAL CROWN DERBY" (MIKADO) CHINA DINNER SERVICE, ETC.
Lovely Mahog. SEMI 4-POSTER 6-PCE. BEDROOM SUITE by "PEPPLER'S"
COLOUR TV SETS
2-Pce. CANE SETTEE STE.
NEW GARDEN SWING
AUTO. WASHER & DRYER SET
NEW RIFLE SCOPES & GOOD SMALL LOTS
LUNDS AUCTIONEERS & APPRAISERS PHONE 386-3308

NOTICE OF HOLDING OF ANNUAL GENERAL MEETING OF IMPERIAL BUILDING MATERIALS LTD.
at which Directors are to be elected

A. The Annual General Meeting of Imperial Building Materials Ltd. will be held on the 8th day of December, 1975 at 2955 Douglas St., in the City of Victoria, in the Province of British Columbia.

B. The Directors of the Company hereby invite written nominations for persons to hold office of a Director of Directors of the Company. The said nomination to be signed by members of the Company holding in the aggregate not less than ten per cent (10%) of the issued shares of the Company.

C. If any nomination referred to above is delivered to the registered office of the Company at 2955 Douglas Street, in the City of Victoria, in the Province of British Columbia, not less than thirty-five days before the 8th day of December, 1975 and if the said nomination is accompanied by a full description of the nominee, namely, his full name, address, occupation, his office within the Company, if any, and the length of time he has held that office, whether the nominee is or has been a Director of the Company and the length of time he has held office and the number of shares in the Company held by the Nominee, the Company will include the name of the nominee in the form of Proxy and the information as to the nominee in the Information Circulars to be sent by the Management of the Company prior to the holding of the Annual General meeting thereof pursuant to the Sections 176 and 177 of the Companies Act for the Province of British Columbia.

D The registered Head Office of the Company is situated at 2955 Douglas Street, in the City of Victoria, in the Province of British Columbia.

E Article 60 of the Articles of Association of the Company state that no Director shall be required to hold a share in the Company as qualifications for his office but a person may be disqualified from becoming or acting as a Director of the Company by Section 137 of the Companies Act of the Province of British Columbia.

DATED at Victoria, British Columbia, at 2955 Douglas Street, this 10th day of October, 1975.

K. C. SEDGMAN
President.

NOTICE OF ELECTION

CITY OF VICTORIA
NOVEMBER, 1975

FOR MAYOR, ALDERMEN and REGIONAL BOARD DIRECTOR

PUBLIC NOTICE IS HEREBY GIVEN TO THE ELECTORS of the Municipality of Victoria that I require the presence of the said Electors in Committee Room No.1 at the City Hall, Centennial Square, in the aforesaid City on MONDAY, the TWENTY-SEVENTH day of OCTOBER, 1975, at TEN o'clock in the forenoon, for the purpose of electing persons to represent them as.

(a) MAYOR for the years 1976 and 1977.

(b) ALDERMEN (Four (4) only to be elected) for the years 1976 and 1977; and

(C) REGIONAL BOARD DIRECTOR (One (1) only to be elected) for the years 1976 and 1977.

The mode of Nomination of Candidates shall be as follows:

Candidates shall be nominated in writing by two duly qualified electors of the Municipality. The nomination-paper shall be delivered to the Returning Officer at any time between the date of this Notice and TWELVE o'clock noon of the day of nomination. The nomination-paper may be in the Form prescribed in the "Municipal Act", and shall state the name, residence and occupation of the person nominated in such manner as to sufficiently identify such candidate. The nomination-paper shall be subscribed to by the candidate.

In the event of a poll being necessary, such poll will be opened at the buildings known as: Senior Citizens' Activity Centre, No. 4 Centennial Square; Goodwill Enterprises for the Handicapped, 220 Bay Street; James Bay Elementary School, Simcoe at Oswego Streets; Sir James Douglas Elementary School Auditorium, Thurlow Road; and Oaklands Elementary School Auditorium, 2627 Belmont Avenue, in the City of Victoria aforesaid, on SATURDAY, the FIFTEENTH day of NOVEMBER, 1975, between the hours of EIGHT o'clock a.m. and EIGHT o'clock p.m., of which every person is hereby required to take notice and govern himself accordingly.

AND FURTHER TAKE NOTICE that for those qualified electors signing a statement that they expect to be absent from their voting area on Polling Day or who are for reasons of conscience, prevented from voting on Polling Day or who through circumstances beyond their control, will not be able to attend the poll on Polling Day, an Advanced Poll will be held in the City Clerk's Office, City Hall, Victoria, from 8:30 a.m. to 4:30 p.m on WEDNESDAY, THURSDAY and FRIDAY, 12TH, 13TH and 14TH NOVEMBER, 1975
Given under my hand at Victoria, British Columbia, this 10th day of October, 1975.

F. M. WALLER,
RETURNING OFFICER.

ADVERTISERS DO YOU HAVE AN IMAGE?

• I DON'T KNOW. WHAT DO YOU MEAN — "DO I HAVE AN IMAGE?"

A good advertising image is a mental picture that reflects the kind of merchandise or service being offered for sale. For example: A quality furniture store should LOOK like a quality furniture store not a bargain hunter's paradise. And a budget priced store should always look like what it IS — so that it attracts the kind of people who are looking for the kind of merchandise it sells.

• YOU MEAN THE RITZ SHOULDN'T LOOK LIKE JOE'S DINER?

That's exactly what we mean. And Joe's Diner shouldn't look like The Ritz either.

• HOW DO I GET AN IMAGE?

Well, first, you decide what kind of store you are — what sort of people you're appealing to, and then you design all your advertising to fit. You stick to the same style, so that people recognize your ad as YOURS as soon as they see it.

• WHAT'S THE ADVANTAGE?

Well, like we said — you attract the right kind of customer to begin with. You're not going to sell a $900 dining suite to someone who's looking for a 79.95 kitchen set anyway, so why waste your advertising dollars? And people who want elegant dining facilities are going to be disappointed if all you serve is chili-burgers for 1.69

• ANYTHING ELSE?

Yes. By seeing your company advertise in a consistent manner, the public learns to gain confidence in YOUR firm. It establishes YOU in the mind of the people as a reliable, ongoing firm that knows its business — one that is going to be there to stand behind what it sells for years to come.

• BUT I DON'T KNOW ANYTHING ABOUT DESIGNING ADS. THEN WHAT?

That's what your two daily newspapers can do for you. We have a team of sales people who've been in the business a long time. They are trained to advise you on your budget. And, backing them up, is a team of artists and copy-writers who are trained to design an advertising campaign that will reflect your image and up your profits by increasing your business at a sure, steady rate.

• WHAT IS AN ADVERTISING CAMPAIGN ANYWAY?

That's a planned series of advertisements designed to do a specific job. It's the only way to advertise effectively. You establish your goals; our account representative brings them to the creative people, who work out the best way to reach your target. They use their imagination and their knowhow to think up something especially for you.

• HOW DO I KNOW I'LL LIKE IT?

You're given an artist's rough of your ad campaign so you can discuss it with others in your firm, and with your account rep. before you start the series. And re-vamp if necessary. Then, you get proofs of your ads after they've been typeset and the art is in place.

• HOW DO I KNOW I CAN AFFORD IT?

Because your account rep. knows your business; he knows what your advertising budget should be, based on your volume and what your cost-to-sell figures should be. So, when the creative department designs your ads, these figures are borne in mind so that the amount of space you buy fits in with what you can afford.

• BUT ISN'T IT EXPENSIVE TO HAVE THIS SPECIAL TREATMENT?

It costs no more than just buying space. Our creative team has books and books of headings, borders, drawings, sketches, and many different type styles to utilize. They are creative people who can put these things to good use for your benefit at no extra charge. They'll make up a series of ads that reflect the image you want to create, so that your ads are YOURS and YOURS ALONE.

Talk to one of the helpful account representatives at Victoria's two daily newspapers soon

The Victoria Times and Daily Colonist

If you don't have a representative calling on you regularly call 382-7211 and ask to have one drop around!

THE ISLANDER

Daily Colonist Magazine Victoria, B.C., Sunday, October 12, 1975

with Harvest Time
Comes Thanksgiving.
— Ann Wilson photo.

How about another walk? It's a fine day, as most days are in Victoria, and here, in Victoria, there's always so much to look at, even if what we're talking about has long since disappeared.

Jim Nesbitt Strolls . . .

ALONG COOK STREET

Everybody in Victoria, it seems, likes to go walking, or so they say, though I often doubt it when I see everyone rushing about on four wheels.

Let's, this time, perambulate Cook Street, from the Fort corner to the sea at Dallas Road.

In these walks, I sometimes overlap myself, so, this time, I'll try not to repeat when we pass corners which we have passed before.

This time I'll skip the Cook-Fort corner, for I have already talked about Times editor B. C. Nicholas in the October Mansions, and Jimmy Adam, who called himself "the particular grocer," across at the southeast corner of Cook and Fort.

However, I should, at this corner, mention Bert Aaronson.

He was for years a fixture on this corner. His drug store, when I first remember it, was at the northwest corner of Cook and Fort.

He was one of the kindliest men I have ever known. The goodness stood out in his face.

Everyone dropped in to consult with Mr. Aaronson. He often advised the doctors as to what was best to prescribe for old Mrs. so-and-so, for she had told her troubles to the patient Bert Aaronson.

I sometimes went near out of my mind, wanting to buy a pack of filthy cigarettes, and having to stand there while Bert Aaronson gave solace to an old lady who had the strangest and most gosh-awful symptoms in all get-out.

In the late 1940s Dorothy Wismer came along and bought the Aaronson corner, and the drug store went into a new building on the south side of Fort, right next to the October Mansions, with Mr. and Mrs. Aaronson living upstairs.

Something went out of that corner when Bert Aaronson died, even though his son Gordon took over, and was a fine successor to his father.

I like to remember going into Aaronson's, and there were Bert, and Victor Bartholomew, the antique dealer, who lived across Fort, just east of Cook.

Victor was often given to gloomy forebodings about Victoria in particular and the world in general, forebodings, which I hate to admit, have largely come true.

Bert Aaronson was always more cheerful, and used that old chestnut: "Cheer up, Victor, the worst is yet to come."

DorothyWismer for long was the most gracious lady of the Cook-Fort corner.

She was the wife of the Hon. Gordon Wismer, attorney-general of British Columbia under Premiers Thomas Dufferin Pattullo, John Hart and Byron Johnson.

In 1947 John Hart retired from the premiership. Everyone said Gordon Wismer was sure to succeed him.

At the Liberal convention in Vancouver that year a last-minute contender for Liberal leadership was Byron Johnson.

Everyone said he didn't have a chance against Wismer.

As it turned out Johnson won over Wismer by eight votes, and so became premier.

Mrs. Wismer then vowed she'd have nothing more to do with politics and pink teas, and she went into the antique business near the Fort-Cook corner.

She made some good real estate investments, and branched out, all over the place, and the Cook-Fort corner stll misses her pretty, bustling, cheery presence.

OLD HOMES AND FAMILIES
By James K. Nesbitt

See, I told you, I have become bogged down at the Fort-Cook corner.

The southeast Cook-Meares corner has been occupied, for as long as I can remember, by Wong Brothers. I would think this is the oldest established grocery business still in Victoria.

When I was a boy, and skating at the old rink at the Willows, I always felt in foreign territory until I got off No. 11 street car at the Fort-Cook intersection.

There I turned south, and if No. 6 came along, I took it, or, if not, I walked.

I shall never forget my relief in getting to the Fort-Cook corner, for then I was in home territory—Fairfield .

Anywhere east of Linden or north of Yates was completely foreign to me, though, I must admit, I sometimes ventured there, and felt very bold indeed.

I am a bit blank about Cook, between Meares and Burdett.

At the northeast corner of Cook and Burdett was The Firs, a boarding house, very genteel, or was it Firwood Lodge?

Once this big house was the home of the Collison family, though I do not remember that period.

Miss Annie Beatrice Cooke lived at The Firs or Firwood Lodge.

The Cooke home had been at the southeast corner of Blanshard and Courtenay, just south of the Royal Theatre.

When Miss Cooke's father died, Miss Cooke moved to The Firs or Firwood Lodge.

She was a remarkable person, a teacher for many years, in Esquimalt, and latterly at Willows.

She was called Birdie, and she was a pillar of the IODE and the girl guides.

Before the 1914-18 World Waf she won a sweepstake, and, so, off to Europe she went, for the grand tour.

Thereafter she invested in every sweepstake that came along, but she never won again, and so she never again went to Europe.

She was a wonderful lady, and I like to think that she liked me. She was, I suppose you might say, of the old school, and she'd have no patience with the women's libbers of today.

She made her mark here, and I'm sure she never felt put down upon by male chaucinist pigs. There are hundreds still in Victoria today who'll never forget her, and her kindness, her fairness, and her good, common sense, her brightness and her wholesome outlook on life.

Today Cook Street is mostly lined with apartments. Once there were some big homes here.

The old No. 6 street car rattled up and down Cook Street, shaking every which way, linking the terminus at Foul Bay with the terminus at Hillside, running clear through the downtown area.

It turned left off Cook into May Street, and then ran around Ross Bay Cemetery, and past Margaret Jenkins school to the round-about at Foul Bay and Fairfield Roads.

At the southwest corner of McClure and Cook was a low, rambling house. It seems to me Ald. John Harvey lived there, and, also, a family, I think, by name of Hart, though I'm not sure.

You'll have to excuse my vagueness now and then, because this is all a long time ago.

Let's branch off McClure a bit, easterly. I remember that Dr. W. D. Barrett lived along here, and also the Michaelis family, and the Andrew Monteiths. Mrs. Monteith was a Devereaux, and her girlhood home was on Bay Street, opposite the Armory, quite a place in its day. Her father was a noted sea captain.

Andy Monteith was a little man, and he wore a cape, which quite charmed all the ladies of the town, even those who would not permit their husbands to wear capes.

Along Cook lived Mr. and Mrs. Jackman. He ran a liquor store on Government Street. The Jackmans were childless, and he was crazy over youngsters.

He used to gather the kids of the neighborhood and take them up the Gorge on picnics.

We used to go see him at his liquor store, and he always gave each of us a quarter.

This was stopped by my Grandmother O'Keefe, when she heard of it.

...and finds apartment buildings replacing stately old homes

She would not tolerate her grandchildren a-begging in a liquor store.

I wonder if Mr. Jackman had been a dry-goods merchant, would she have forbidden such begging?

Ah, those were the days when grandmothers were important.

At the southwest corner of Richardson and Cook was Halwyn, the big home of Mr. Justice Paulus Aemelius Irving.

This was quite a place, complete with carriage house and barn.

The Irvings had a coachman Winters, and that was quite something, for the Winters drove only the most fashionable.

The Winter who drove for the Irvings had a brother who drove for the James Dunsmuirs, and the Winter father had been coachman for governors at Cary Castle.

Mrs. Irving was daughter of Wymond Hamley, an Englishman, who came here in very early days, and was important in the colonial customs service.

I remember the Irving mansion; it seems to me it had red, amber and flue glass panels on either side of the front door, and a huge brass knocker.

Too, I seem to remember the Chinese cook poking around the garden, in his white apron and tall white chef's hat.

There were four little Irvings — Diana, Paula, Bruce and Beaufin. I hope I have this latter spelled correctly.

Continued on Page 3

Crafted by MABEL

The inscription Crafted by Mabel, Parksville, B.C., is an introduction to a unique handicraft fashioned from nature with no two items alike. A vivid imagination, untold patience, clever craftsmanship and artistic ability all combine to make the work of Mabel Anderson of Parksville truly outstanding and much in demand.

MABEL ANDERSON holds intricate seashell wreath. Exotic shells from the Mexican coast mingle with those found locally.

By Mildred Kurtz

Anyone purchasing one of these souvenirs, many of them created from local shells and driftwood, is assured of never finding another quite like it, for each has a distinct trademark of the artist.

Usually of driftwood, these trademarks may be tiny birds or animals perched on some part of the article and sometimes almost unnoticeable until pointed out.

The ability to put her imagination to work has provided a fascinating hobby and second part-time career for this retired school teacher who returned to her native British Columbia about five years ago after spending much of her life in the United States. Having retired early from a very active life in education for some 30 years, first as a recreation director, then as primary school teacher, Mrs. Anderson said she found time hanging heavily on her hands when she and her husband, Frank, first settled in Parksville.

As she and her husband are keenly interested in beachcombing and rockhounding they had accumulated quite a collection over the years of sea shells, driftwood, stones and other beach finds such as fishing floats.

While planning the furnishing of their new home Mrs. Anderson said she was gazing at the still undraped windows one day when she had what she describes as a God-given inspiration: Why not make some unusual drapes out of the nature collection?

After a number of experiments the result was rewarding with window decorations that are conversaion pieces and from this beginning Mrs. Anderson went on to fashioning ornaments as souvenirs.

A retail outlet in Campbell River displays her handicraft and about four times a year takes all she has ready. There were more than 70 items in the most recent order, each with its individual characteristic.

Some of the more practical apart from being decorative are functional as planters or candle holders created from driftwood, large moonshells, burls, pine cones, etc. Fishing floats are utilized in patio drapes and some of these have come from as far away as Denmark.

Friends and acquaintances send souvenirs of their travels from many parts of the world.

The artist's workshop is an intriguing place with hundreds of bits of driftwood, some of matchstick size. Mrs. Anderson is a painstaking collector, shells of all sizes, colors and shapes down to the tiniest requiring tweezers to place them. Nothing is too small to be a possible inspiration for a design and their owner can name them all and their place of origin.

Few accessories are used to augment the natural materials. Animals are created from such things as dyed thistle heads, ideal for fuzzy bear families and pine cones make owls.

There is a brisk demand for Christmas decorations, wreaths and door panels, candle holders and table centres fashioned from cones and shells.

GUARDING THE ANDERSON PATIO are what Mrs. Anderson calls her "cat and dog" in natural driftwood. The "cat" has one ear up and one down and the "dog" is no doubt scratching at a flea.

Frank Anderson is an ardent fisherman and while he is angling for salmon his wife often goes beachcombing on some of the adjacent islands. During the winter months they spend some time in Mexico and California enjoying their favorite hobbies.

Often exploring off the beaten track, the Andersons are rewarded with some unusual finds. Although acknowledging the exotic possibilities of the southern climes, Mrs. Anderson says Canada, particularly British Columbia, has more shells and natural treasures than many of us realize. She said she was delighted to come back to find so much unspoiled nature here and has fond memories of Victoria, B.C., where she spent some of her early years.

"As a child I was often alone but never lonely," she recalls. During many nature rambles hunting for wild flowers and berries she became fascinated with the wonders of nature. Mrs. Anderson always remembered the wild flowers of Victoria and when she returned for the first time since the age of nine, in 1966, she said: "I thought God had preserved the wild flowers for me as they were still there." A serene devout person, she sees the handiwork of God in all the works of nature.

As a teacher of primary grades she taught her pupils to appreciate and respect nature and chose the younger children as she feels it is easier to influence them at that age and point them in the right direction.

Mrs. Anderson's teaching philosophy was to make everything as interesting as possible. Through the medium of nature it is possible to reach even the slowest child, she said and "if it was not possible to take nature rambles to the beach I used to bring the beach to them." A shell or some other beach treasure was a reward for completed work and the pupils were encouraged to create something with their rewards.

Still interested in children, Mrs. Anderson is active in the Good News Club, a non-denominational group from all over Canada.

Various church organizations share the sponsorship of the summer activities for the youngsters and as president of Parksville Baptist Church Missionary Society Mrs. Anderson hosts some of the meetings. She says the children are invariably interested in her handiwork and collections.

Born in Alberni, Mrs. Anderson is the daughter of the late Mr. and Mrs. Frank W. Gibson. Her father was one of the first municipal council members in the west coast town. After losing her mother in a tragic drowning accident in Alberni Inlet the family moved to Victoria when Mrs. Anderson was 18 months old.

Victoria was her home until the age of nine when her father moved to California where she received her education and subsequently graduated from Sacramento State College and UCLA and also attended City College in Los Angeles.

Mr. Anderson, a retired plumbing contractor, is from the United States, but shares his wife's enthusiasm for this part of the world. Before buying a home here the couple spent several summers vacationing in Parksville and liked it so well they decided to make it their home. They have two daughters, one in Nevada and one in Texas.

Continued from Page 2

Nesbitt's Cook Street Stroll

Diana married a son of Victoria police chief Palmer. She was called Ownie. I remember her, as a lovely lady, with one of the most beautiful speaking voices I ever heard, soft and rather drawly.

She was a newspaper reporter, for years on The Vancouver Province, and for a time The Daily Colonist.

Everybody loved Ownie Irving.

Beaufin was killed in the 1914-18 war.

His mother was a spiritualist, and never believed her son would not be back.

I am told that, at every meal, a place was set for Beaufin.

In his memory his mother had a marble plaque made, etched with his name, and the names of his comrades who had given their lives.

This plaque she mounted on the fence at the main entrance to her house, facing the sidewalk, and every morning she went out and placed flowers at its base.

I think this plaque is now hidden away somewhere in a basement in the provincial archives.

Halwyn had a curving driveway — you went in through one gate, and drove out through another—very elegant.

As a boy, coming home from school I saw the cars parked around Halwyn, on the days when Mrs. Irving was "at home," in the correct fashion of the time.

Let's branch up Richardson a bit — I see the big house where the William Harris family lived.

Mr. Harris was a Victoria native, the inspector of weights and measures. He was tall and lean. His wife came from Nova Scotia.

They had a summer place at Cordova Bay, and three sons — Bill, Adrian and Bernard, and living with them was Mrs. Harris' sister, Miss Katie Tracey, a milliner at the old David Spencer firm.

They went from here to live in Chicago.

Well—glory be—I've run out of talk and breath, to say nothing of space—and we're only half way down Cook Street to the sea.

Will you be patient, please, and join me another time on the rest of our Cook Street walk to the Dallas Road?

SARATOGA BEACH

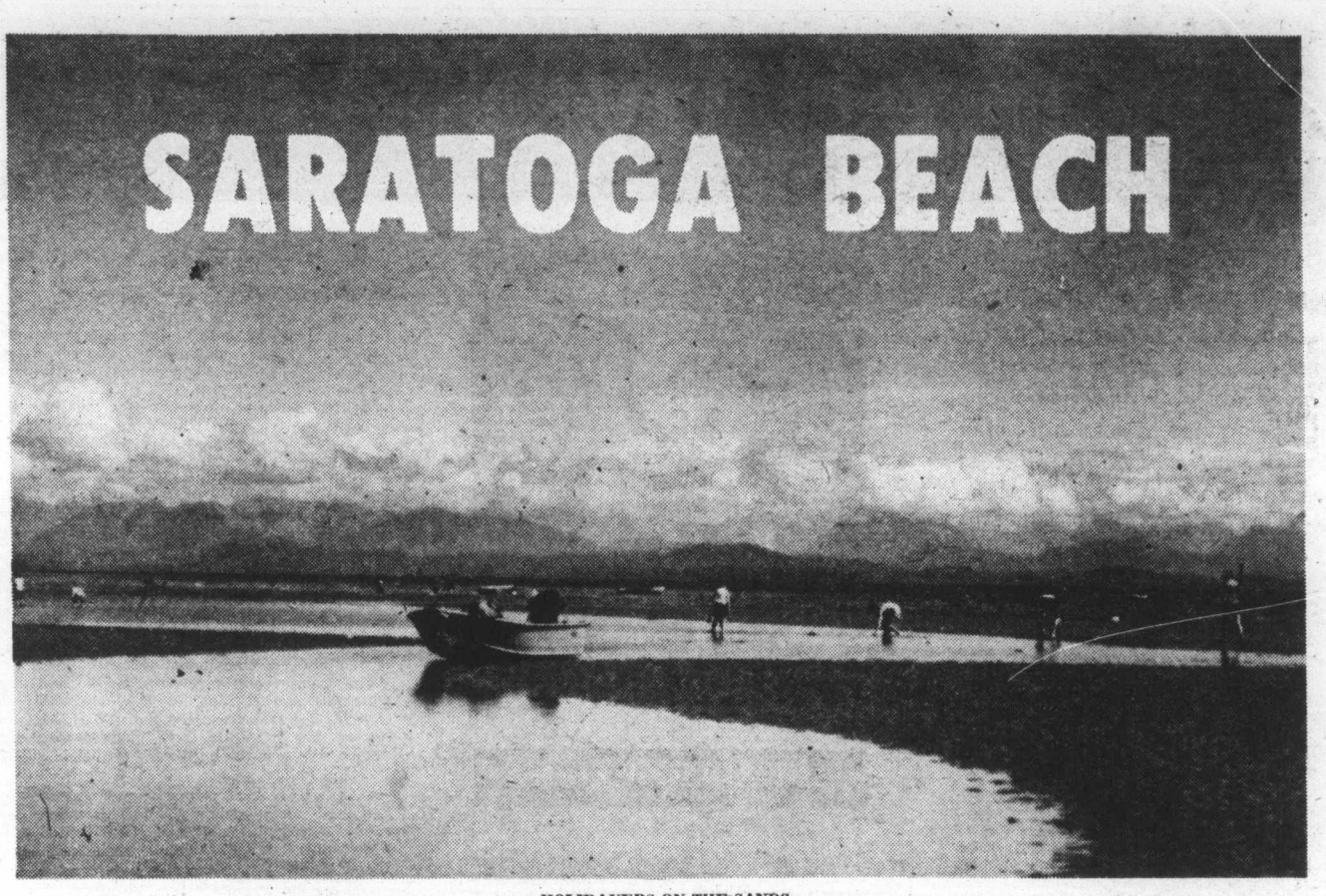

HOLIDAYERS ON THE SANDS.

DIGGING FOR CLAMS.

A HARBOR for visiting boats.

OYSTER RIVER winds through tidal flats.

Photo-Story By Peggy Young

Saratoga Beach lies on the east side of Vancouver Island, halfway between Courtenay and Campbell River.

Bounded on the north by the Oyster River and stretching southward almost to Black Creek and Miracle Beach Provincial Park, it is one of the most attractive sections of a coastline renowned for its beaches.

The central part of Saratoga Beach is a wide stretch of sand interspersed with shallow pools of warm water—a perfect playground for children.

North and south of the sandy area the sand gives way to rocks and pebbles crusted with barnacles and festooned with seaweed.

Tidal pools among the rocks contain a host of intertidal creatures such as minnows and bullheads, periwinkles and limpets, sea-anemones, starfish, little purple shore crabs and many more.

Where the Oyster River winds across the flats to the sea the eye is caught by a dozen or more huge tree-stumps, stranded years ago by storm and tide and now apparently settled down forever.

Massive and unmoving, with shore grasses growing on their tops, mussels clustered on their sides and marine plants at their feet, they stand out in the flat seascape like beings from another world.

Above the beach there are resort cottages and private houses—not many yet, but their numbers are growing here as they are everywhere else along the coast.

A large trailer court has recently been established on the banks of the Oyster River, and a harbor has been dredged out for visiting boats.

Above the other end of the beach (south of the sandy area) the forest has been subdivided into tiny, narrow lots, and building has started on some of these.

Behind the lots the bulldozers are at work. They are ripping up the ground and pushing over the trees and tearing out the carpet of moss and bearberry and twinflower that formerly clothed the earth here.

The resultant wasteland is said to be the site of a future golf course.

The depredations of the developers and subdividers, however, cannot spoil the beach itself.

Turn your back on the land and look seawards—the view in front of you is the coastal scene at its best. White sand and blue sea in golden sunlight in summer, with green islands and blue mountains beyond.

Or, in another season, a grey, white-capped sea breaking on the grey sand of a lonely, wind-swept beach, and a horizon lost in rain and mist. Saratoga Beach is beautiful at all times.

SAFE PLAYGROUND for children.

COLLECTING SEA TREASURES.

News item: Eight-cent stamps due Sept. 24 to commemorate 19th century coastal vessels, have been announced by the Canadian post office: Steamer QUADRA, lighthouse tender on the British Columbia coast. Ship WILLIAM D. LAWRENCE, largest square-rigger sailing ship ever built in Canada. Newfoundland sealing schooner NEPTUNE and the Hudson's Bay Company's famous paddle wheel steamer BEAVER.

British Columbians will be glad to know that two famous B.C. ships, the Quadra and Beaver, are included in the stamp issue. But let's not be too parochial when making one's next stamp purchase, for on each respective sheet will be found both the name and a drawing of either one of the four, thus one may choose his (or her) favorite.

Of the Beaver: during the past three years a replica, complete with paddle wheels and long, slender funnel, actually a naval tender reconstructed at the Esquimalt Dockyard specially for the purpose, under her own power has visited just about every community on the British Columbia coast. Thus the younger generation and newcomers to British Columbia have had full opportunity to learn the history of this famous vessel.

But not so that of the Quadra, for her heyday will be remembered only by a scant few. It is doubtful if a single member of her original crew still survives. And the ship itself has long since found its way to the scrapheap.

The QUADRA Story

"A little before midnight last night, a schooner-rigged vessel hove round Race Rocks into Esquimalt harbor; her whistle pouring forth notes of gladness on her arrival in what will, in future be her home." The above news item is from the files of the COLONIST dated Jan. 6, 1892.

She had left Greenock on the Firth of Clyde on Oct. 15 of the previous year. The 69-day voyage by way of the Straits of Magellan was uneventful. To save coal she had canvas spread most of the way out.

The Quadra was named after a Spanish naval officer, Capitan de navie Juan Francisco de la Bodega y Quadra, who explored this coast between 1775 and 1793 and was at one time Governor of Nootka; during the Spanish occupation of that place, 1789-1795.

Built at Paisley by Fleming and Ferguson, the Quadra was a single-screw steel ship of 265 tons burden and 573 tons gross, length 173 feet, 31-foot beam and with 120 h.p. quadruple engines. Speed 12 knots and was fitted with heavy lifting gear.

★ ★ ★

She was specially designed as a lighthouse tender to replace the small wooden vessel Sir James Douglas. Captain John T. Walbran brought her out and continued to command her till 1908. With a few exceptions her original ship's company returned to Scotland.

When the ship was commissioned the following took over: Chief Officer W. G. Owen and second Charles Barnes, who afterwards became master of both the tenders Newington and Estevan. Chief engineer was Gordon F. Grant and second W. J. Cullum, who later became steamship inspector at Victoria.

Although Quadra's crew members were signed on as civilian seamen, they all wore man-o-war — rig uniforms. They carried rifles and were trained in their use.

Captain Walbran himself wore a gold-braided frock coat and a navy "dress" sword. And he ran the ship navy style with church service and roll-call on deck every Sunday.

In those days, excepting buoys marking the entrance to a few harbors and some of the channels, there were no lighthouses north of Nanaimo on the east coast, or Cape Beale on the west coast of Vancouver Island. And there was no Prince Rupert.

Port Simpson, about 20 miles further up coast, with its Indian community, a Hudson's Bay Company trading post and the site of what few government administrative agencies there were in those days, was the principal settlement on the northern coast.

By GEORGE NICHOLSON
Author of
VANCOUVER ISLAND'S WEST COAST 1762-1962

The Quadra, except for the Newington, purchased in 1908 to assist her, then had to take care of the whole coast. Since then no less than seven tenders, of different tonnage and capacity and based either at Victoria or Prince Rupert, have in succession been commissioned, in turn served their purpose and subsequently been either sold, scrapped or converted to other uses.

Largest was the 1,150-ton screw steamer Estevan, built in 1912 at a Heron Lake, Ontario shipyard; commissioned the following year and after 60 years useful service ended her days at the end of a towline bound for a Taiwan ship-breaking yard.

Now, except when a heavy lift is required, helicopters service most of the light stations. But still there's no end to other tasks which only a tender can take care of; such as the installation and subsequent maintenance of the never-ending number of buoys, blinker lights and other navigational aids, plus the occasional transfer of a lightkeeper or his assistant, along with his family and effects, from one station to another.

With the result, the department of marine services finds it still necessary to maintain three. The isebreaker Camsell, during the winter months only, on her return to Victoria from her summer ice-breaking stint in the Arctic Ocean, and the comparatively new tenders Sir James Douglas and Alexander Mackenzie, based respectively at Victoria and Prince Rupert.

★ ★ ★

So much for the present. Now back to the Quadra's days.

Lighthouses then had steam engines to operate the compressors for the foghorns. These consumed coal which had to be landed by the workboat and then carried to the light in sacks. This called for extra work on the part of the crew and it sometimes took days for one light's supplies. Now the compressors are run by gas engines, and those in close reach of a settlement by the local electric power.

As there were no fisheries patrol vessels in those days the Quadra had to double-up in that capacity. Inlets and the mouths of rivers had to be watched during the salmon runs, halibut fishing in Hecate Strait supervised and off-shore patrols made to enforce the sealing regulations. Brushes with both Canadian and American sealing schooners were common.

Law enforcement agencies were few and far between and her master had to be a fisheries inspector and a magistrate. Wages and price disputes had to be settled to the satisfaction of all concerned, and when trouble among the fishermen, or a boat was found poaching. Invariably there was a provincial constable aboard the Quadra. Court was held on board and there were cells for prisoners.

★ ★ ★

It is recorded in Captain Walbran's memoirs that on one occasion back in 1900 there was trouble at Kingcome Inlet over Indians drinking. The Quadra took six provincial constables up from Victoria and eight of the Indians got six months and were imprisoned at Alert Bay.

Except for naval vessels stationed at Esquimalt and not available for non-naval tasks, the Quadra was the only government boat of any size on the coast and in addition to her regular duties was frequently called upon to make special trips and take different departmental officials from place to place along the coast.

She took post office, customs and public works department inspectors on their annual tours of inspection and often made a hurried trip to some trouble spot with the police, or a doctor to an outbreak of small pox or other emergency.

In 1901, Quadra formed part of an escort, the others being the Esquimalt-based Royal Navy

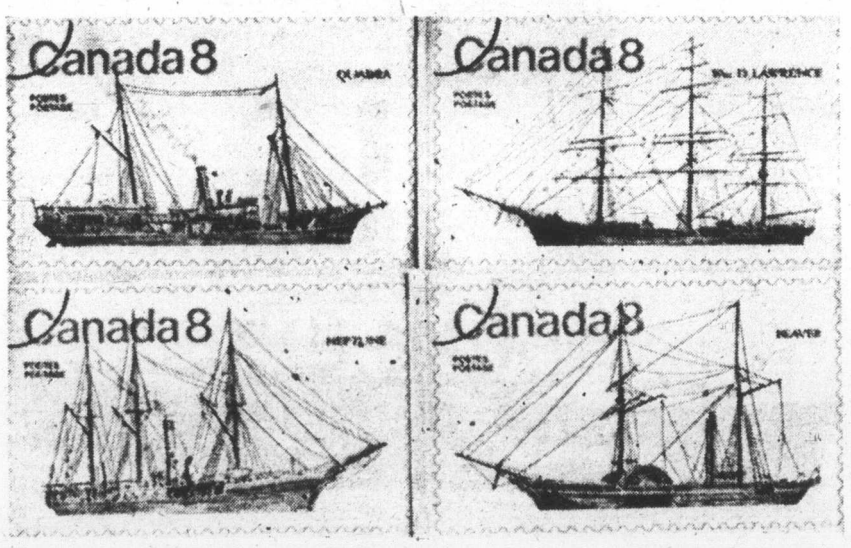

EIGHT-CENT STAMPS commemorating 19th century coastal vessels are expected to be popular.

CAPTAIN JOHN WALBRAN
. . . Quadra's Master.

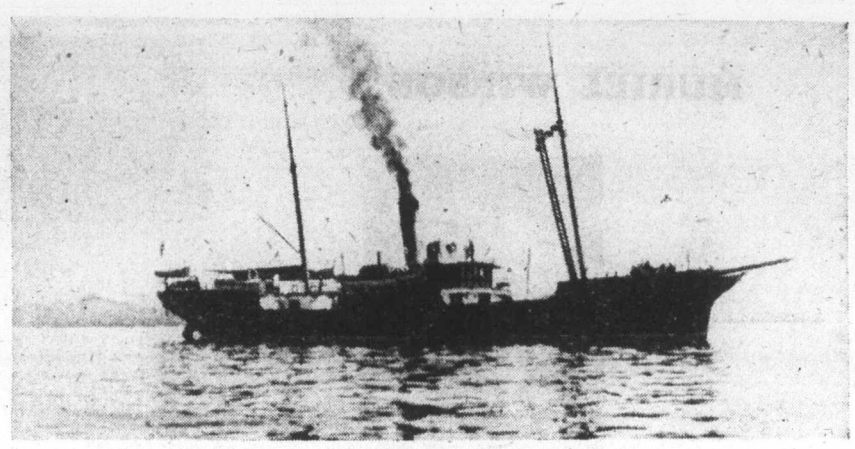

LIGHTHOUSE TENDER QUADRA.

ships, escorting the Empress that carried Their Royal Highnesses The Duke and Duchess of Cornwall and York from Victoria to Vancouver.

The late Thomas E. Morrison, Quadra's mess-boy at the time, later chief engineer on the Estevan and subsequently Marine agent at Victoria, told the writer about some Quadra cruises.

In 1900 when Quadra took Earl and Lady Minto from Victoria to Skagway. From Skagway the party travelled to Whitehorse via the White Pass & Yukon Railway and then by the river steamer Canadian to Dawson. The Quadra waited at Skagway, and then back to Victoria, the round trip occupying six weeks.

★ ★ ★

The governor-general's party consisted of six and included his own cook, for whose convenience a special galley was erected on deck. Morrison recalled one of the mouth-watering specialties the cook served (for the party, not the ship's crew), roast turkey basted with champagne.

Another vice-regal cruise the Quadra made was when Earl Grey was governor-general. In addition to Grey and his two daughters, the party included Lord Lascelles, who afterwards became the husband of Princess Mary. This time a leisurely cruise of the coast was made as far as Alaska and the male members of the party did considerable hunting and fishing at the head of the various inlets visited.

At Jervis Inlet, on the way south, a guide took Lord Lascelles on a hunting trip. He shot a mountain sheep and took the head home as a trophy. While awaiting Lord Lascelles' return Earl Grey took a walk in the woods and became lost. However, he finally made his way back to the shore, but some distance away from where he had landed. It is recorded that this episode made headlines all over the world.

When the Grand Trunk Pacific Railway was seeking a suitable site for its western terminus, the Quadra took President Charles M. Hayes (later lost in the Titanic disaster) and 10 company officials on a very hush hush trip up north. Not a man in the Quadra's crew had the faintest idea of its purpose. The party in turn visited Kitimat, Port Essington, Metlakatla, Port Simpson, Khutzeynateen Inlet and several other places that even the ship's officers knew nothing about.

When they went ashore they took the ship's steam launch and had their own man along to run it. The site where Prince Rupert now stands was subsequently chosen; but the Quadra's crew didn't know they had even been there. The GTP subsequently became the CNR.

★ ★ ★

Quadra, the old workhouse — and her crew were frequently called upon to undertake odd, and at times hazardous, jobs in addition to their regular duties. Here are a few, to remind those of us still around of the respective occasions and happenings.

In 1902 the federal government built a wooden breakwater to protect the wharf at Port Renfrew. Quadra took the soundings, tide and current readings. The structure disappeared the first winter after completion.

Not all lighthouses were of modern design, even by the late nineteenth century standards. Amphritrite Point's first light was of real vintage. It burned kerosene on the end of a long endless wick which revolved very slowly and required attention only once a month. The Quadra placed another light of the same type (they were made in Ireland) on the bow of a wreck outside the entrance to Ladysmith harbor.

Nor were they all erected on the top of a steep bluff or a storm-tossed island. One, at the mouth of the Fraser River, was built (in 1866) on steel pilings.

To deliver stores, the Quadra had to wait for high water. At low water the lighthouse was high and dry about a quarter of a mile from the channel. However, it served the purpose till the turn of the century, though by then, owing to river currents having changed the deepwater channel, it was over a mile out of position and only confused navigators. First a lightship took over its duties at the mouth of the river. Now a tower-like structure, built of steel and concrete, stands in its place.

In 1907 Quadra placed a huge whistling and gas buoy on Swiftsure Bank and the crew had many an anxious moment handling the cumbersome object while pitching and rolling in the Pacific swells.

Owing to restricted space on the foredeck they had to work with the derricks in fixed positions. Hurriedly placed timbers prevented damage to the wheelhouse as the huge buoy managed to scape by, with the winchmen hunching their backs every time they heard a hunk of rust rattling down the inside of the ship's old steel mast.

A few years later the United States Coastguard replaced this buoy with a lightship; moved 10 years ago to a position 15 miles further south, off the Washington coast, when again a buoy was placed on Swiftsure.

★ ★ ★

Quadra Rock, Houston Stewart Channel, Queen Charlotte Islands, was named after the famous old vessel. Hitherto unknown, she found this menace to navigation the hard way, by running aground there in May, 1892, while on a cruise, with Captain James Gaudin temporarily in command, to the Bering Sea in the interests of the sealing industry.

Walbran Island, Fitzhugh Sound and Walbran Point, in Douglas Channel, were named after Captain Walbran. Quadra Island and Quadra Street, Victoria, were named after the Spanish captain.

On Feb. 26, 1917, Quadra was in collision with the CPR steamer Charmer at the entrance to Nanaimo harbor, at 3:30 p.m. in fog. The Quadra was beached to prevent her from sinking in deep water. Only a portion of her funnel and masts were visible at high tide.

That ended her career as a lighthouse tender. She was later refloated and sold to Britannia Mines, who used her to carry copper concentrates from Howe Sound to the Tacoma smelter.

★ ★ ★

On relinquishing command of the Quadra and the paying-off of her crew, at a gathering held in the Driard Hotel (now Eaton's), the former ship's company presented Captain Walbran with an illuminated address, which they all signed, and a gold-headed cane. One wonders where they are today, if still in existence. They should be in the provincial archives.

Walbran's book **British Columbia Coast Names,** which was written after his retirement and published by the Geographic Board of Canada, is today a standard reference. Captain Walbran died at Victoria on March 31, 1913. His home was on Dallas Road at Menzies.

Quadra afterwards became a rum-runner and after making several very successful trips out of Vancouver, on Oct. 24, 1924, was seized by the United States Coastguard cutter Shawnee, while discharging liquor to a speedboat off the California coast, and towed into San Francisco.

The ship and her cargo, valued at $1 million on the San Francisco market, was confiscated and her captain (George Ford) was fined $1,000 and given two years in jail.

Twelve defendants, mostly crew members, were also fined and given jail sentences, but they all jumped bail and returned to Canada.

Litigation over the seizure lasted several years, during which time the greater part of her cargo "evaporated."

As the ship hadn't been dry-docked for several years she suffered considerable deterioration, and was sold by the United States marshall for the sum of $1,625 and subsequently broken up for scrap.

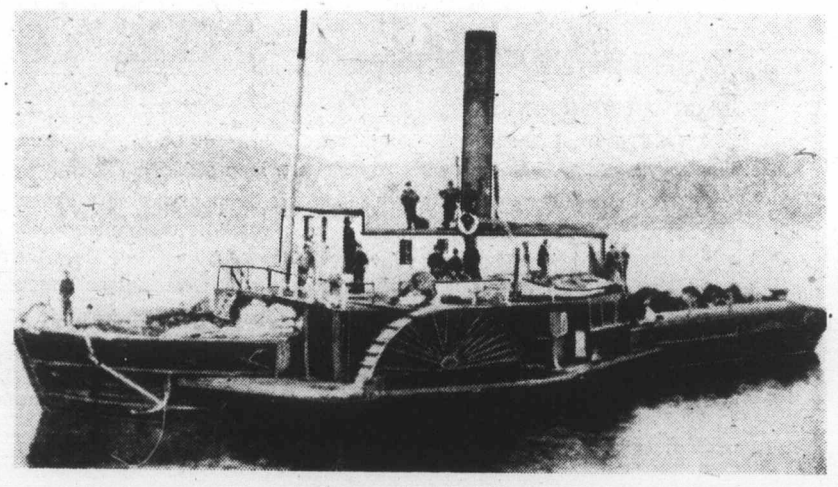

PADDLE WHEEL STEAMER BEAVER.

MURIEL WILSON'S

THOUGHT for FOOD

Be Adventurous When You PIC

Nothing can match the feeling of pride as you tighten the last lid on an array of colorful jars, unless it's the satisfying pleasure of the first taste. Preservation of food by pickling is an ancient art. Treasured recipes have been inherited, traded, revised and passed along for generations.

For those of us who love to cook, a few jars of homemade pickles and relishes are a must for those special meals in winter and for gifts.

One can always take pride in food that is made in one's own kitchen. One such specialty in our house is Pear Chutney.

It is great with cold cuts, with hot ham or with fish. It is good too with casseroles, it sparks up almost any meal. I made it first several years ago when pears were very plentiful. That year everyone who had a pear tree was happy to share them with neighbors and friends. I think you will like this recipe.

PEAR CHUTNEY . . . four cups EACH pears, apples and onions (peeled and chopped), a four ounce package preserved ginger cut in small pieces, three cups malt or cider vinegar, two to three cups brown sugar according to your taste for sweetness, two teaspoons EACH cinnamon, allspice and salt, one-quarter teaspoon cloves, one to two teaspoons chili powder (to taste), two tablespoons Angostura Bitters, grated rind and juice one lemon and one cup dark seedless raisins.

If you like a very spicy chutney tie a tablespoon of mixed whole spices in a piece of cheesecloth and boil it with the relish. Take the bag out when the right degree of spicyness is reached. You have to taste.

Cut up the fruit and onions and combine with the balance of the ingredients except the bitters and the raisins. Bring to a boil then reduce heat and simmer until thick and dark. The raisins and Angostura Bitters are added during the last half hour of cooking. This chutney takes long slow cooking, at least two hours. Spoon into sterilized jars and seal. This keeps well in small jars sealed with parowax. Be sure you get a perfect seal.

"Peter Piper picked a peck of pickled peppers, a peck of pickled peppers Peter Piper picked". Because I don't know of a garden that grows pickled peppers, I do my own pickling. Pickled red peppers are one of the nicest pickles I know. I have never seen them sold commercially so if you want to serve something different you must pickle them yourself.

These are not to be confused with canned pimentos which are soft and quite different. My peppers are pickled with a spicy-sweet vinegar and they are crisp and crunchy. I cut the red peppers in strips, brine them, pack them in jars and pour hot, tangy spiced vinegar over them, then seal. They are colorful as well as good tasting. They dress up a sandwich plate, a casserole or a salad . . . you might call them an edible garnish.

This recipe has been published before but because I get so many requests for it this time of year I am repeating it. Please clip the recipe and don't lose it this time.

SWEET PICKLED RED PEPPERS . . . I buy the largest, reddest peppers I can find. Wash them, cut in half and remove all the seeds and membrane. Cut in narrow, lengthwise strips about a quarter inch wide. Place strips in a large bowl and sprinkle lightly with coarse pickling salt. Toss one or two trays of ice cubes on top. With your hand or a large wooden spoon mix the ice cubes with salt and peppers.

Place bowl in 'frig for several hours, renew ice cubes if necessary. After this chilling and brining place strips in a colander and rinse under cold water. Drain very well. Turn out on clean turkish towel and pat as dry as possible. Now pack strips into hot sterilized jars. Arrange strips upright in jars for nice appearance. Place a scant quarter teaspoon powdered alum on top of each pint jar (this helps keep the strips crisp). Fill jars with hot spiced vinegar, seal completely. Let stand about a month before using.

To make the spiced vinegar I use the same proportions as for my sweet cucumber pickles . . . cup for cup of white sugar and white vinegar. Tie whole mixed spice loosely in a piece of cheesecloth. After tying the top, crack the spices in the bag a few times with a hammer to release more of the flavor. Place the spice bag in the sugar-vinegar solution and simmer until the right degree of spiceness is reached. You must taste to determine when to remove the spice bag.

There should be lots of green tomatoes around, they make a lovely pickle.

GREEN TOMATO PICKLE . . . eight cups thinly sliced green tomatoes (about four pounds), two large onions sliced thin, one large sweet red pepper chopped, one-quarter cup pickling salt, one-and-a-half cups EACH white vinegar and white sugar, one tablespoon whole mustard seed, one-and-a-half teaspoons celery seed, one-half teaspoon tumeric and one-half teaspoon cinnamon. Combine vegetables, sprinkle with the salt and let stand several hours or overnight. Drain

BRIDE'S CORNER

ACCENT ON PICKLES

The worst "poor pickle" culprits are inferior or too weak vinegar, stale spices, stale limp vegetables. A limp cucumber will make a limp pickle.

Spices should be used with caution, the strong spices are cloves, allspice and cayenne pepper. Tabasco is very hot, but being a liquid is easily measured. Tasting is imperative. If you don't like pickles or chutneys too spicy, use less spice than the recipe calls for. More can be added if necessary, but once added can not be removed.

For brining pickles always use coarse pickling salt. A pinch of alum added to each bottle of cucumber or vegetable pickles will give them snap and firmness.

Use white vinegar where color is important as in little white onions. Malt and cider vinegar are fine flavored but darker and can be used in most chutneys and relishes.

hints from Heloise

DEAR HELOISE:
When my daughter was in the hospital, a sister sent charming flowers, as did a number of dear friends. I pho them and sent prints to the donors.

Recently a friend made a lovely flower arrangement meeting where I had to be hostess. It was so attractive tha same thing for her.

Another nice idea is to photograph a neighbor's house at an attractive moment—after

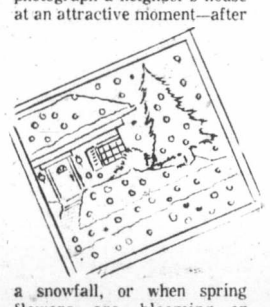

a snowfall, or when spring flowers are blooming—or whatever. The snowy ones I usually give to them immediately in case they would like to use them on Christmas cards.

Once some' your built a charming ne sneaked over when gone and got some snapshots. These I n little album and gav

Such pictures car fun for both parties camera bug, I often tures just for reme and share them!

Mar

P.S. Once I even ask to bring my came hospital room so th photograph my ow which were very lo some coming from v friends.

KLE

Chutneys and Relishes

and rinse with cold water. Combine the vinegar, sugar and spices in large saucepan. Bring to a boil. Add well-drained vegetables and simmer uncovered about 15 minutes, stirring occasionally. Pack in hot sterilized jars and seal.

Green tomato slices are delicious cooked with the breakfast bacon. Cut the tomatoes in slices about one-quarter inch thick. Dip in flour, season and cook in hot bacon fat.

Fruit Chili Sauce is exceptionally good, you can use all the tag ends of fruit and vegetables.

FRUIT CHILI SAUCE . . . about a dozen large ripe tomatoes, peeled and chopped, one cup EACH chopped onion, chopped sweet red pepper, coarsely chopped peeled apples, pears and peaches, one cup pitted and chopped plums, two cups EACH cider vinegar and brown sugar, two teaspoons salt and three tablespoons pickling spices tied in cheesecloth bag. Combine all the ingredients in heavy saucepan. Bring to a boil then simmer, stirring occasionally until thick, about one hour, or more. Remove spice bag. Pour into hot sterilized jars and seal. If you like hotter sauce add Tabasco to taste.

Exact recipes are not necessary for relishes, chili sauces or chutneys. You can substitute one fruit or vegetable for another, you can make up your own combination. You can reduce or increase the amount of sugar and spices to taste. Be adventurous and make up your own combinations.

HELP FOR HOMEMAKERS

her some
ographed

for a club
t I did the

their next

g friends
w house. I
they were
very good
ade into a
e to them.
be great
. Being a
snap pic-
mbrance—

y Delafield
ed a friend
ra to my
at I could
n flowers,
vely, with
ery distant

LET'S CRAYON!

DEAR HELOISE:

Wrapping crayons with masking tape reinforces them

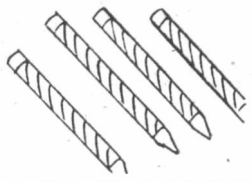

to withstand the pressure when the youngsters really bear down on them to get the color on thick.

The tape is wrapped spirally around the crayon then peeled off as necessary to expose more of the tip.

Skinny Minnie

YOU CAN'T BEAT IT!

DEAR HELOISE:

When I am making foods, such as waffles or pancakes, I find it easy to put the container in between my knees, then use the hand eggbeater.

With both hands on the beater it is easy to keep the bowl steady and I am not quite tall enough yet to stand and comfortably beat up batter at the counter.

Karen Hall
Age 11

BINGO WINS!

DEAR HELOISE:

Our ladies' club goes to a local nursing home to play bingo. We made bingo cards from large poster boards. We took an old set of bingo cards and copied the numbers onto our new cards. The numbers and the word "BINGO" are printed very large and the letters and numbers are written in different colors. For example the "B" line is written in blue, the "I" line in red, etc. This makes it easier for the older people to see.

Several Brownie troops covered bottle caps with colorful material to use for markers.

We give prizes, but it's really not the gift they enjoy but just the thought that we care.

Marion

TUNA FISH TALE

DEAR HELOISE:

Here is a good one for all tuna lovers. Don't you hate to get tuna fish oil all over your hands while trying to squeeze it out of the tuna? Well, try this!

Open the can of tuna, but leave the lid in place. Put a glass inside of a bowl and place the can on top of it, open side down. Now press and there you are. The oil will all drain out without a drop on your hands.

Cats and dogs love the oil and it's good for their coats too.

A Tuna Lover

This feature is written for you... the housewife and homemaker. If you have a hint, problem or suggestion you'd like to share... write to Heloise today in care of this newspaper.

MY HOBBY HORSE

DEAR HELOISE:

When I was younger, my mother made a toy horse out of old socks for the stuffing and a big one for the outer cover. She used scrap material for the

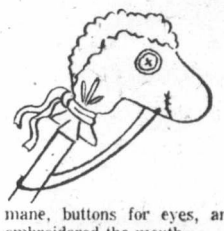

mane, buttons for eyes, and embroidered the mouth.

Then through the opening of the sock, she put a stick in for the body and tied a string around it so it would stay. For a finishing touch she put reins on it.

K. C.

10-12

LETTER OF LAUGHTER

DEAR HELOISE:

Do you know the seven stages of man?

1. Milk
2. Milk and vegetables
3. Milk, ice-cream sodas and pop
4. Steak, pop, and French fries
5. Frog's legs, crepe suzettes, caviar, champagne
6. Crackers and milk
7. Milk

Mary Ellen Wise

PURLS OF WISDOM

DEAR HELOISE:

You know, when you're knitting and the ball of yarn rolls off the chair and sometimes goes rolling across the floor? Well, I found a solution for that.

Before beginning to knit, I put one of the needles through the ball of yarn. The yarn unwinds easily, but never rolls away from me.

Also, it helps me remember which way I am going if I have to stop in the middle of a row.

My mother thought I should give you this hint because it helps her with her knitting and she likes your column.

Kari Howell
Age 13

THE SICK ROOM

DEAR HELOISE:

When I wake up at night with an earache, Mom usually ends up getting out of bed and putting ear drops in my ear.

Here's a little trick she uses: when you fill the dropper, put the liquid on a heated spoon, refill the dropper from the spoon and then put the drops in the little one's ears. It takes a little longer, but it sure feels better.

To make sure it is not too hot, test it by putting the refilled dropper on your upper lip.

Virginia Lopez

ALL FLAKED OUT!

DEAR HELOISE:

You can give pancakes a little variation in taste by adding a little prepared cereal such as bran flakes or similar flakes, or

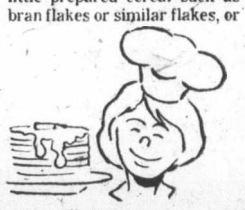

one of the high-protein cereals. Also gives a little greater food value to the pancakes.

Myron E. Patterson

© King Features Syndicate, Inc., 1975. World rights reserved.

ACCORDING TO UNCLE ROY

By Vida Wellwood

Uncle Roy Wellwood, of beautiful View Royal, Victoria, is an ardent reader of the Islander. "I read every word, every Sunday," he avers, and I believe him, for he passes the magazine on to me covered with his distinctive scrawl, explaining and adding to the stories as written.

Several lengthy enclosures in recent issues should be shared, I think. Of interest, too, in this 50th year anniversary of the United Church, is his personal family history, which is interwoven with missions and ministers, anecdotes dating back to before the turn of the century.

Roy's parents, the Robert Wellwoods, moved from Point Atkinson lighthouse early in the 1880s to manage a salmon packing project on the Naas River where they became friends with many of the missionaries.

★ ★ ★

Roy still drives his Ford Fairlane, all spit and polish, as far as Comox several times a year, and, of course, is familiar with every street in Victoria, but he draws the line at Vancouver traffic. "For an old guy of 84, I get around."

Weekends begin on Thursday afternoon when he meets his cronies in the basement of First United Church where they tend to the bulletins and inserts for the services the following Sunday. They are methodical about their job but it is the fellowship they enjoy that sets the day apart.

Afterwards, they have coffee and a cookie, and sometimes they share the fruits of Uncle Roy's garden, which he religiously cultivates each year. "Even a string bean tastes good to an apartment dweller." He's had a bumper pear crop this year, to share with the bulletin-folding-friends, called me down from Comox to preserve them for both households.

THE BARN AT NANAIMO METHODIST MISSION, which young Roy helped to reshingle. Robert Wellwood, centre, with sons, Wilmot, 15, and Roy, 7.

The enclosures first: "I certainly remember Miss Biddy Williams, principal of Girl's Central School, mentioned in both the Jim Nesbitt and T. W. Paterson stories, March 2.

The schools, Boys' Central and Girls' Central, were separate buildings but joined by the boiler room which heated both. The staff was completely independent, but there was a tower with a bell in it on the Boys' building which timed both schools for start, recess, noon, etc.

One school year I was appointed to ring the bell, tipped off by the teacher who carried the watch. Once I was so enthusiastic that I turned the bell over.

"The buildings are all gone now, but I often wonder what became of that bell. The grounds were separated by posts joined by a pipe railing which was no stop for a rolling ball, but it was too bad for any boy if Biddy caught him retrieving it. She once verbally flayed me for waving to a girl at recess.

★ ★ ★

"The article on Haslam Hall by E. Blanche Norcross, brings up a flood of memories. It would be a pity if this house was lost, in my opinion. My father knew Andy Haslam and pronounced his name Hasslam rather than the present Hazlam. Haslam Creek at Cassidy is named for the same family. The saw mill was located where the arena is now.

"Periodically my father went to the mill for sawdust and took me along to hold the top of the sacks. As a reward he would take me through the mill and show me the logs being cut into lumber. When Mr. Haslam was away on other business, William Manson was in charge; he was also Sunday School superintendent at the Wallace Street Methodist Church.

"For a time I went every day to the house next door to the Haslam house for our family milk which I carried in a two-quart model of the real old milk cans which the milkman brought to the houses on his route. This was long before bottles were made compulsory."

★ ★ ★

He remembers the Emerys, too, from Margaret Belford's article. The father and mother were strong Belmont United Church supporters, Ernie was Fred's older brother, and Bert, the younger brother, was a schoolmate.

Bert was a prominent druggist and alderman in Vancouver.

On Pembroke Street, opposite the Emery home, Roy's father once owned a block of eight lots where oak wood was cut for stove fuel, and here the father of the late Hon. Byron Johnson pastured the family cow. The Johnson home was close by, and Boss, or his brother, Johnny, brought the cow for milking and returned her to pasture before going to school.

★ ★ ★

Of author Ozzie Hutchings: "His father, John Hutchings, was provincial police constable at Anyox when we were there, and Ozzie was a kid in short pants."

Reading Ed Mackenzie's article on Thomas Crosby, Uncle Roy noted that his own father,

THE ROBERT WELLWOOD FAMILY IN 1886.

ROY WELLWOOD
. . . Islander stories stir recall of old memories.

Robert Wellwood, also had an Indian helper by the name of Cushan when he built the barn and reshingled the roof at the Methodist Indian Mission in Nanaimo close to 1900.

"My job was to pick up and stack the old shingles for kindling and I was quite put out when I was not permitted to go up on the roof."

★ ★ ★

The mission back fence faced an abandoned property, and the boy, Roy, had the idea the place was haunted. His father arranged to pasture the cow there among the old fruit trees. Behind the empty house was a shed, the roof fallen in, but the walls still standing. Because the cow would not come, Roy edged down that way, and suddenly he saw IT! The top of a head with black hair, terrible red eyes peering over the wall — he yelled his head off and took off for home.

"I was reprimanded for leaving two gates open. What ideas a six-year-old could get! And certainly not from radio and television. What I saw was probably the top of a black cat dozing on a perch, probably my own cat, Nigger."

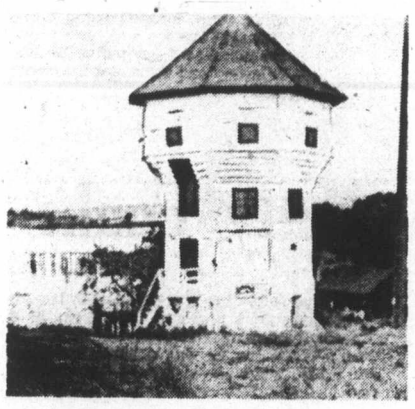

THE EARLY BASTION.

While at the mission, Roy's mother taught at the Indian School which was under the Ottawa department of Indian affairs. In 1899 she took Roy and his brother, Wilmot, on a Labor Day excursion on the E. and N. railway to spend the day with Mr. and Mrs. C. M. Tate at Duncan. The Tates were old friends from Naas River days. Reverend Tate had been sent to McLoughlin Bay, Bella Bella, in 1880, as missionary, and his wife joined him to help with the teaching.

On the back porch of the Tate's Duncan home was a wondrous pump, all shiny brass rods and valves and green paint, with a huge ball on top, and a long up-and-down handle. Mr. Tate watered his garden from the pump, when someone, possibly Mrs. Tate, manned the handle.

Roy immediately demanded to be permitted to pump but was refused as being too little. In the kitchen there was a sink with two taps, one of which, wonder of wonders, gave HOT water!

This house, much later, was for many years the office and residence of Dr. Watson Dykes. It was still there last time Roy was by.

After supper the Wellwoods returned to the train and started back to Nanaimo. Somewhere along the line the engine gave up and the train stood until a replacement engine arrived. The relief engine was a bit puny, according to Uncle Roy, but the train eventually staggered in to the station in Nanaimo and the family got home to the mission just as the first faint dawn was showing.

★ ★ ★

"The hens came out of their house and looked at us in shocked amazement! The lady of the house! Of all people, to stay up all night and take the children with her! The rooster added his disapproval. They were of the comfortable Buff Cochin variety with long jobs down to their toes, and preferred to take their grain out of our hands, which tickled, or to peck at the buttons on mother's shoes. So ended my first train ride, and the first time I stayed up all night."

The Robert Wellwoods had given their second son the name Wimot Bryant, the Bryant after Rev. Cornelius Bryant, who had been one of Mr. Tate's successors at Bella Bella.

In 1901, Roy was invited to spend school holidays with Victoria friends, travelling by S. S. Iroquois to Sidney, then on the famous Cordwood Limited to Victoria.

The Bryants were retired and living on a minifarm, Mount Tolmie area, very rural at that time, and they invited the children to visit.

Mr. Bryant kept a horse, a cow, chickens and some pigeons, all housed in a round barn. After

Continued on Page 15

ISLANDER Crossword Puzzle

LAST WEEK'S CROSSWORD PUZZLE ANSWERS APPEAR ON PAGE 15

Edited by Margaret Farrar

© 1975 Los Angeles Times

By Maura B. Jacobson

ACROSS
1 Elec. unit
4 Haystack
8 Mediocre
12 Prepared
18 Bedlam
20 Toledo's lake
21 Join, in France
22 Delaware Indian
23 Secretly
25 Baggage desk brass
27 State officials
29 Deserve
30 Germanic character
31 Osaka receptacle
32 Juvenile transport
35 List component
37 Came upon again
39 Burro
42 Golfers' gear
43 Castle barrier
44 Teut.
45 Bismarck's state: Abbr.
46 Obstructions
47 Freud confrere
48 Director Frank
51 Arboreal snake
52 Shade tree
53 Peat areas
54 Allergen
55 Slanted
56 Angler's prize
58 Ammunition
59 Bogs down
60 Not any
61 Dark reds
62 Hindu god
63 Encouraged
65 Arctic sea
66 Pittsburgh footballer
69 Vernon's lady
70 Speechifies
71 Gathers fodder
72 Sometime bonnet tenant
73 More irritated
74 Swiss canton
75 Redd or Jimmy
76 Cow barn
77 Bargain sale words
78 Anti-crime org.
79 Cunning
80 Actor Ritchard
81 Ginza change
82 —— course (navigates)
84 Touch
85 Hues
86 Fluid: Prefix
87 Neighbor of Burma
89 Greek theater: Var.
91 Figure in medicine
97 Thomas Eakins contemporary
99 Hearts or spades
100 Rubs out
101 Pulitzer Prize author
102 Lay —— the line
103 Raison d'——
104 Abhor
105 Van's opposite
106 Charged atoms
107 French possessive

DOWN
1 Seed covering
2 Kind of mum of skirt
3 Pontiff
4 Retrogress
5 Teheran man
6 Honorable mentions
7 Well honed
8 Chinese cookery word
9 "That's —— me!"
10 Word with fox or lining
11 Heraldic border
12 Futurist
13 Give the news
14 Preface, for short
15 Goat sounds
16 Prefix with gram or cure
17 Retreat
19 Harry and Bess
24 Anatomical ducts
26 Yalta natives
28 Waste allowance
32 Author Andre and relatives
33 Fanon
34 —— chief
36 Label
38 Herons' relatives
39 Antarctic explorer
40 Costly fur
41 Card games
43 Steins
45 Indigenous
47 Ferrer
48 Kentucky brass
49 Doles out
50 Ambassadorial VIPs
51 Mrs. Ike et al.
53 Flag
54 Gallic innocence
57 Pat and Daniel
58 Theda's family
61 Aristocratic section of old Paris
62 Charon's river
63 Singer Kirk and namesakes
64 Eaten away
65 Hockey star
66 ——-Coburg
67 Spectral
68 Virginia dances
71 Unwanted tuber
75 Suffix with hand or head
76 Win —— (barely triumph): Phrase
78 Orient
79 Mexican abode
80 Hymnodists
82 Projection aids
83 State without proof
84 Cole, for one
85 Surgical fibers
86 Perception
88 Loss of breath
90 Onetime Burgundy capital
91 Indian mountain pass
92 Chinese gelatin
93 10th cent. date: Rom.
94 Soup to ——
95 Hibernia
96 Map abbrs.
97 Broadway's Harris
98 Mine product

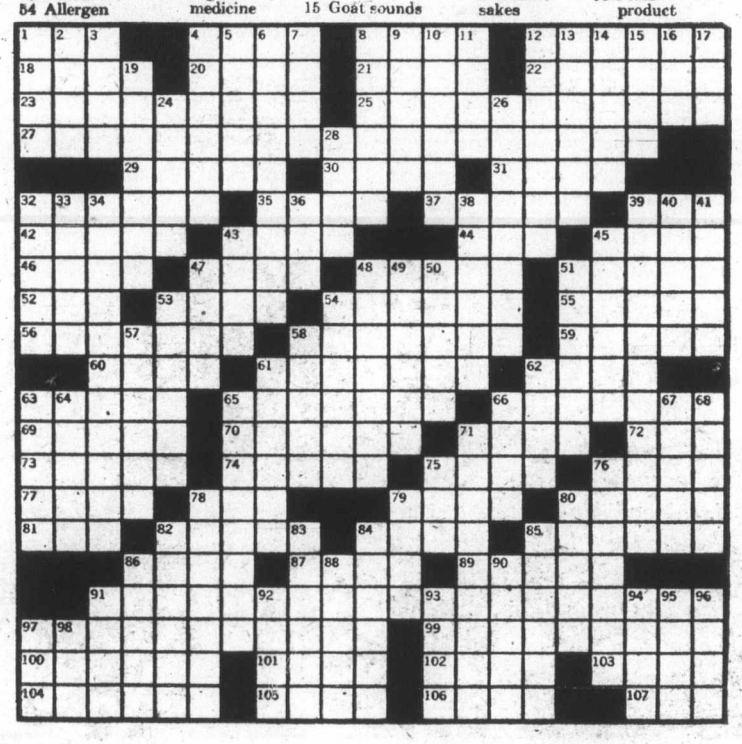

B.C.'s Colorful Foxglove—By Maud Emery

Though British Columbia has many varied and beautiful wild flowers, few compare with the lowly but colorful foxglove.

Coming to its full bloom and glory usually in June, the tall stalks of this plant—laden with pendulous, glove-like flowers — adorn the hillsides, brighten fields, and give color to country roadsides.

Not only do these blossoms add beauty to their surroundings, but the leaves of the plant have for years been used for therapeutic purposes.

There are between 20 and 25 species of this plant which is found not only in Canada, but also in Europe, Western Asia and the Canary Islands.

The common or purple foxglove, (D. Purpurea) grows usually in dry hilly pastures and rocky places as well as by roadsides and chooses similar localities in Europe.

The plant has an erect stalk with roundish leaves of a dull green, the undersurface downy and paler than the upper. These large oblong leaves remain at the lower end of the stem while the flowers hang down one side of the upper part. The flowers 1¾ to 2½ inches long have hairy petals marked with dark spots within, and a bell-shaped corolla with a broad two-lipped obtuse mouth, the upper lip complete or obscurely divided.

Though their colors range from purple, pink, white, cream and pink, only one color, as a rule, appears on an individual stem. As the flower dies these glove-like blossoms shrink to small dried satchels or pockets containing dozens of tiny brown seeds which are blown hither and thither and take root so readily that in many instances the plant is regarded as a nuisance, particularly in gardens.

Normally the shrub flowers in June and ripens its seed in August, but may occasionally be found in bloom as late as September.

Many varieties have been raised by cultivation with flowers varying in color from white to deep rose and purple and in England a yellow foxglove, and another with brown spotted flowers have been grown for ornament.

Though this plant is regarded by many as an obnoxious weed worthy only of being pulled up by the roots and left to die, there are others who owe their lives to the medicinal value of this common weed.

Nearly 200 years ago, in the year 1775, a William Withering of Birmingham, England, introduced the foxglove into medicine as a diuretic (stimulant or urine secretion) in dropsy.

William Withering recognized it as an active ingredient of an old woman's secret formula. One of the many valuable herbs of nature that man seems to get further away from.

Three cardiac glucocides have been isolated in crystalline form from digitalus purpurea (purple foxglove). All three have essentially similar pharmacological actions although they differ in the rate in which they are absorbed and eliminated in the body.

A biennial and perennial herb of the family acrophulariaceae, its dried leaves produce the commonly used and indispensable digitalis. For this reason the foxglove is cultivated for commercial purposes extensively in the United States, mainly Michigan and Oregon, its leaves being the only source of digitalis, a valuable drug in certain types of heart disease.

The foxglove — probably from 'folk's-glove or fairies' glove is known by a great variety of popular names in Britain. In the South of Scotland it is called Bloody Fingers; farther north, Deadman's-bells, and on the eastern border, Ladies' Thimble. Among its Welsh synonyms are manygellyllon (Elves Gloves); manyg y llwyng (foxglove); bysedd cochion (Red Fingers) and bysedd y own (Dog's Fingers).

Leonard Fuchs or Fuchia, a German botanist who was born im Membdinger, Bavaria, in 1501 graduated as a doctor of medicine in 1524, and later turned his attention to botany, and became a foremost leader of his day in that science. In his 'De Historia Stirpium Commentareie Insignes (1542) he gave a description of domestic plants, and laid the foundation of a permanent botanical nomenclature.

Fuchs died in 1566, but in 1542 the German name Fingerhut for the foxglove, meaning thimble suggested to Fuchs the use of the latin adjective digitalus as a designation for the plant.

This name was given to the leaves of the plant digitalus puruea of the second year's growth.

Though widely cultivated throughout the world, the leaves of the home-grown variety are not as serviceable as those of the wild plant.

The active principles in the digitalis leaves consist of four or five glycocides: digitoxin, digitophyllin, digitalin, digitalein and digitonin. Some of these are deadly poisons, but of great medicinal value, while others are almost inactive or harmless. The seeds also contain large amounts of active glycocides (Chemical substances).

The action of digitalis on the body is complex. After absorption the chief action of the drug is on the central nervous system, the heart and the blood vessels.

The action on the nervous system is secondary value to the heart activities, although there is distinct stimulation throughout. The action of the drug on the heart-muscle is the most important property possessed by digitalis, both pharmacologically and therapeutically.

So the humble, bitter tasting foxglove becomes different things to different people. To some a pestiferous weed, to others a life saving drug, and to many more its campanula flowers clinging in colorful tiers to its stately stalk it is a vision of sheer delight and beauty!

Each summer a sheltered bay on Cortes Island becomes, for a brief time, a sequestered, sea-shore garden made beautiful by the lively, gaudy colors of foxgloves that have spread along the banks and up the hillside until discouraged by dense bush and the dark, sunless gloom of a wilderness forest. This bay, with its light sandy soil mingled with the salty tang of sea air produces a magnificent growth, for many plants average a height of seven and eight feet.

Growing foxgloves for commercial use is not confined only to the United States. At Saanich, on Vancouver Island, a bulb grower has, as a side line, a large area devoted to the cultivation of foxgloves for their commercial value. In this region too they make a luxurious growth, their tall stalks laden, and terminating in large blossoms in which a finger could be placed as in a glove.

Somewhere between the years 1775 and 1796 Robert Burns was so impressed with the beauty of this wild flower that he wrote:

"Mourn little Harebells o'er the lee;
Ye stately foxgloves, fair to see.

And a few years later, between 1829 and 1892 Alfred Tennyson wrote:

"Bring orchis, bring the foxglove spire,
The little speedwell's darling blue,
Deep tulips dash'd with fiery dew,
Laburnums, dropping-wells of fire."

So whether curse or cure, the lowly foxglove whose seeds blow far and wide and hither and yon, often falling upon urban plots to become a thing of scorn in a garden boasting exotic orchids, Camellias, roses, Magnolias and perhaps a rare night blooming Cereus.

But in the domain of her native haunts she remains — in beauty and value — a Queen among all-wild flowers.

Scarecrow Watching—By Betty Funke

Styles change, fashions come and go, even in scarecrows. The old - fashioned kind sports a weather-beaten coat hanging from a stick or somebody's cast-off overalls draped around a tattered broom. Sometimes a faded straw hat adds a jaunty effect.

However, as birds learn to ignore a strange object if it hasn't harmed them from within five to seven days, the old-fashioned scarecrow is now considered useless.

Keith and Marjorie Sedgman of Tanner Road have been using an artificial cooperhawk in the past two or three years, a plastic hawk suspended from a helium-filled balloon. The hawk flies with the identical action to that of a real bird.

"It has been good," Keith says, "but on a windy day the cooperhawk is useless; you can't keep it up in the air. Besides, it has worn itself out."

The Sedgmans have recently bought an electronic device from the Okanagan, a noisemaker that makes a warbly, chirrupy sound that alarms the birds. Their chief worry now is that they should have a second loud speaker.

"I can see a few starlings from here," said Sedgman, "I guess I'll have to get an extra speaker."

A curious fact arises, though, in connection with scaring off the birds. "If pigeons are hungry enough they will overcome their fear of any strange situation," according to R. K. Murton in his book, The Wood Pigeon.

Wood pigeons in England have been known to ravage fields of lettuce, cabbage and crops of peas. Pigeon damage to brussels sprouts has amounted to as much as a quarter of a million pounds sterling although half the crop had been harvested.

In North and South Dakota blackbirds eat entire crops of sunflowers and this is where the chemical scarecrow has proven effective.

The chemical is spread as treated grain; perhaps only one kernel of corn may contain the chemical but the bird that eats this kernel is affected through its nervous system, flying upward in a spiral, emitting cries and warning the flock of danger. The flock leaves.

This chemical (Avitrol) results in a gradual decrease of birds. In Texas, for example, three to four hundred crows were reduced gradually from 20 to 30. At Friendship International Airport in Baltimore, Md. 10,000 crows were gradually sent away.

Noisemakers are well thought of in agricultural research.

The most successful nuisance combatter, according to a spokesman from the federal department of agricultural research station in Central Saanich, is a high-frequency sound system, transmitting supersonic sound waves, terrifying small birds. These sounds cannot be heard by humans.

Airports have problems with flocks of birds endangering aircraft. Experts with falcons have been successful in the United States but Canadian law prohibits the use of falcons on airport runways.

Getting back to scarecrows. A changeable scarecrow is the result of bird control research done by the University of California.

It has jointed limbs which pivot on carriage bolts with wing nuts, is movable, and can be used with different attachments such as plastic streamers, pie pans, etc.

A two-faced plastic owl has also been used but not successfully; however, as it dangled and swayed in the breeze it did prevent birds from fluttering a balcony.

Large hawks cut out of posterboard and tied to bamboo poles with fishing lines have been known to scare away birds because of their constantly changing gliding and soaring movements and the eerie shadows they cast.

Marshes can be beautiful but they can also be deadly when thousands of breeding red-winged blackbirds can destroy acre after acre of crops.

Chemosterilants in a bird's diet reduces a population of birds in a certain area without actually killing birds. By using this chemical the hatching success of eggs and number of nestlings is reduced.

Concerning handmade bird-scarers, in 1968 the British Columbia department of agriculture secured some balloons and dummy hawks from England. One balloon and hawk per acre is rated

Continued on Page 15

VICTORIA'S BOOMING SASH and DOOR TRADE of the early 1900s

"Wanted: Sash and door layout man. Must be capable of setting up machines and taking full charge of modern plant. Will pay up to 75c an hour to successful applicant." Such an advertisement might well have appeared in the classified section of the local newspapers back in the 1920s.

By Fred Hall

In these days of towering high-rise apartments with their rows of glistening aluminum windows reaching ever higher and higher, and when office buildings are colossal columns of steel, glass and concrete, it is interesting to reflect on the booming wooden sash and door industry of half a century or more ago.

In many of the industrial sections of the city the throbbing of their steam engines and the whining of planers could be heard.

There were many such factories here in Victoria back in the early 1900s.

The Taylor Mill was located on the west side of Government Street at the foot of Princess and was destroyed by a spectacular fire around 1910.

Being right next door to the gas works there could have been a major conflagration or explosion.

Their more fortunate neighbor Lemon Gonnason (later Crowe Gonnason) survived until 1958.

There was the Victoria Woodworkers, located at the corner of Douglas and Market Streets, handy to the old V. and S. railway, Leigh's Mill, D. Morton Sash and Door Factory, and the Moore and Whittington company, still in operation.

While it is to be feared that much of the excellent woodwork from these sash and door factories has already fallen prey to the crowbar and bulldozer, still many outstanding examples of their fine craftsmanship remains to be seen in scores of homes and downtown buildings such as the Belmont Building, Empress Hotel, Weiler Building (built in 1899) and others.

The Jubilee and Victoria General Hospitals, together with many notable schools and fine residences and churches bear ample evidence to the durability and time-defying qualities of their products.

The various sash and door factories with their morticing and tenoning machines, clamps and sanders were hives of industry.

The Lemon Gennason Company in particular exported thousands of high grade doors a month to New Zealand. These were shipped via the S. S. Niagara and motor vessel Aorangi, one of the first diesel passenger liners to be built. Both ships belonged to the Canadian-Australian line.

Doors were also exported to the United Kingdom and all the way across Canada. The latter were components of Aladdin ready-cut houses. During the boom years, an average of a house a day was pre-cut in the factory, to be assembled by the owner on the site.

The present slab, or plywood-faced, doors were then unknown, or at least not very popular and had to be custom made.

More character was required, as can be seen in many of our older homes. Panel doors, with exotic mouldings and other elaborate decorations were the order of the day, and the efficient and highly-skilled craftsmen of the sash and door factories were the people to produce them.

The type of door was originally designated by name, such as Quebec, Yukon, Princess or Manitoba. Latterly, these were replaced by numbers such as 99, which was the ever-popular five-cross panel door, still to be seen in many of our older houses.

Number 100 was a similar door, with three panels below and glass top. Craftsman doors had one panel at the top and either two or three vertical panels below. Numbers 109 and 111 were both two panel doors, while number 110 was one panel, a great favorite back in the 1940s.

Number 112 was a glass top panel bottom door, largely used for back and basement doors as well as for offices.

And the prices? Looking back at a 1924 millwork catalogue, a 2 foot 8 inch by 6 foot 8 inch number 99 door retailed for $7.85 and a number 112, the same size, glazed, went for $13.65. Six light 10 inches by 12 inches sash cost $3.36 and were usually used for basement windows.

Margin light sash were much in demand, with a four-inch margin of glass around a centre light. They came in all shapes and sizes.

A typical window, with top and bottom to open, was priced at $4.75. A pair of 8 foot by 7 foot 6 inch garage doors, with panels at the bottom and a glass top, was listed at $54 glazed.

Lumber for the manufacture of doors began in the sawmill where select edge grain fir or cedar was cut, later to be put into the dry kilns. When dried to a pre-determined moisture content, it was then run through high-speed planers, usually to a dimension of 1⅜ inches or 1¾ inches by 4¾ inches wide.

From here it went to a battery of cutoff saws which reduced it to many factory truck-loads of stiles, the vertical edges of the doors, and rails, the horizontal members.

To avoid unnecessary waste, streaks of pitch and minor defects were allowed to pass and were later repaired by a patching department.

A similar group of door patchers also inspected the finished product, where imperfect or missing mouldings were replaced.

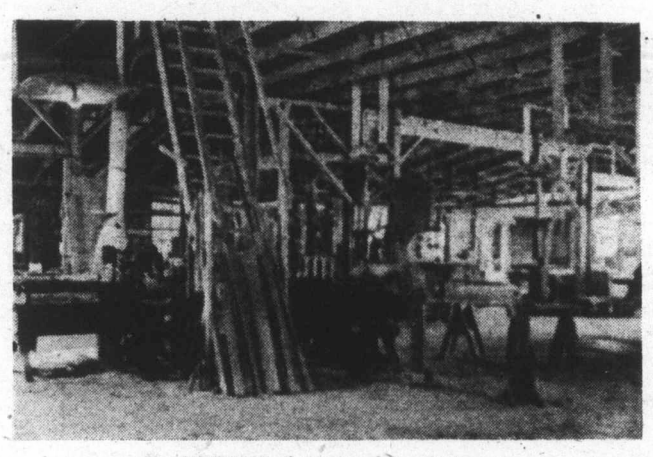

INTERIOR of a sash and door factory.

Usually fall-downs from door material were used for sash, the dimensional requirements being smaller. However, for large orders, tens of thousands of lineal feet of sash stock 1⅜ inches thick by 2⅜ inches wide was run to be converted into windows.

During the Second World War, thousands of sash were made for government projects such as army camps and military installations. During the war years too, many girls and women were employed and amply demonstrated their skill at machining, assembling and also glazing both doors and windows.

The actual manufacture of sash and doors began with the layout man, who would mark where the various mortices were required, also the shoulder length, or distance, between tenons on the rails or window bars.

His was a highly-skilled and responsible position, particularly when it involved circular or diamond-shaped windows or the elaborate and often exceedingly complicated wall panelling, usually of oak or some other hardwood, seen in some of our more palatial homes.

Chain morticers, not unlike modern chain saws incorporated into a machine, would cut mortices, sometimes at the speed of 50 doors an hour, depending on design.

Tenoning machines, with saws and knives revolving at speeds of three or four thousand revolutions a minute, would turn out thousands of rails to fit. And they'd better fit — or else! Too loose—and they'd fall apart.

High speed machines would produce the mouldings and grooves for door panels and massive power-driven clamps would compress the various component into the finished product. Finished, all except running both sides through a triple drum sanding machine, one of the largest and heaviest machines in the industry.

To break the monotony of mass production, there was always the unusual and exotic orders that would come in. Such as two enormous doors made for the West Kootenay Power and Light Co., which must have weighed about half a ton apiece.

If I recall correctly, they were about three and a half inches thick and perhaps 15 or 20 feet high.

Residential windows with diamond-shaped panes of glass were quite popular and required almost microscopic accuracy. Latterly the wood bars gave way to zinc, being much easier to paint and clean.

However, many wood diamonds are still to be seen, such as in the Glenshiel Hotel and Rose Manor as well as various homes in Oak Bay and the Uplands.

Another challenge to the sash and door man's ingenuity was the lead-lined doors required for X-ray rooms in hospital.

To make these doors impervious to X-rays, there had to be a continuous sheet of lead concealed in the door core.

The actual door really consisted of two sections about three-quarters of an inch thick with the lead in between. This sandwich was riveted together with copper rivets, and even the rivet heads had to be lead covered.

Then the whole was faced with plywood and the finished product was almost identical to any ordinary door — until you came to lift it!

Vancouver also had its quota of sash and door factories, such as Robertson and Hackett, located at the north east end of the old Granville Street bridge. Johnson Sash and Doors and Cedar Cove were both on Sixth Avenue. There are many others too, usually found in the industrial sections of the city and on the south side of False Creek.

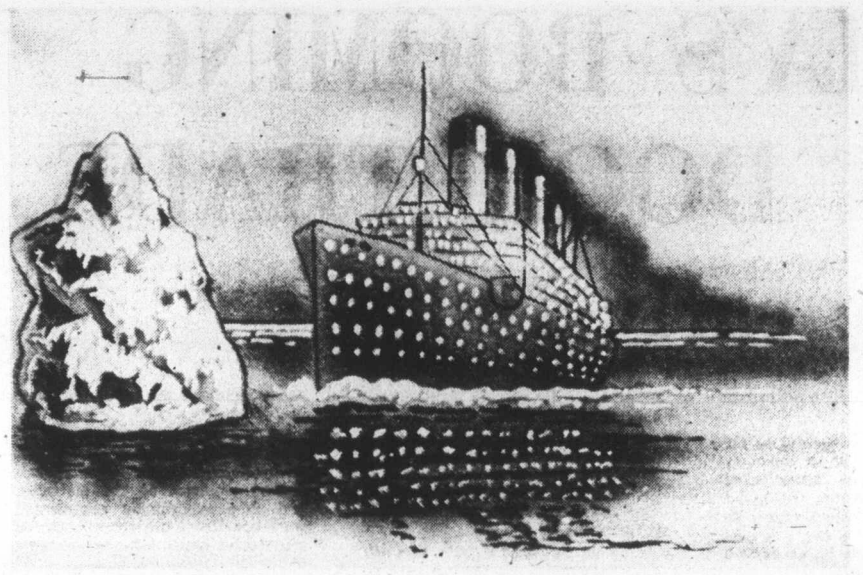

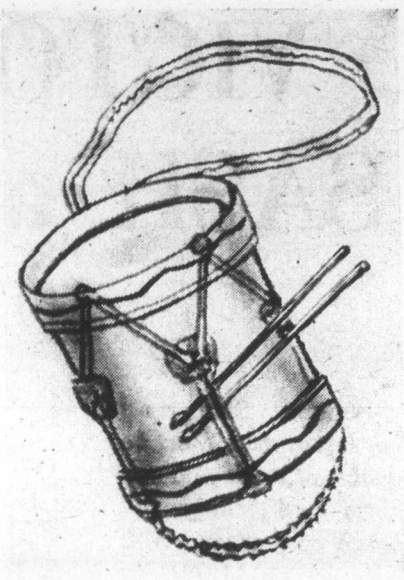

Titanic, the Unsinkable and the Old School Drum

One day back in 1942 I was planning a weekend leave and had in mind going to the town of Godalming in Surrey, not far from Camp Borden, just a hop, skip and jump away.

Godalming is a quaint little town on the river Wey, with narrow streets and half-timbered and decorated brick houses and also the imposing buildings of Charterhouse School.

I remembered that it was here also that there was an imposing memorial erected to the memory of John G. Phillips, chief wireless operator of the S.S. Titanic, who went down with the ship bravely manning his post and senling out the distress call of that time — C Q D — come quick danger, which was changed some years later to S O S — save our souls.

For my part I could never understand why they were not more anxious about saving bodies than souls, but that was the way it way.

★ ★ ★

Armed with my trusty camera I climbed aboard a doubledecker bus and proceeded over the Hogsback to Godalming, past the quaint 17th century houses and past the large church of St. Peter and St. Paul and proceeded to look for a large stone memorial in the centre of town, something like the Albert Memorial or the Sir Walter Scott Memorial in Edinburgh.

This, however, was different. These arose before me on a slight hill a lovely brick-walled cloistered area with pools and fountains, flowers, shrubs and shade trees. I had never imagined it to be like this.

There were a number of people enjoying the peace of this quiet spot.

★ ★ ★

I sat down to rest and contemplate. I thought about that quiet night on April 14, 1912 — just 30 years before — when the Titanic, that great leviathon of the deep — "The Unsinkable" (or was it unthinkable) had slid to her grave in approximately two and a half hours after striking an iceberg.

People well up in the first class section felt only a slight jar, while those below in the steerage heard a terrific crash and were thrown hither and thither in the maelstrom that followed and there was a sound of rushing water.

In the first class quarters the John Jacob Astors, the Guggenheims, the Hursts and the Collyers came out of their cabins and stared in utter consternation, but there was nothing to see and nobody knew anything — however, a deafening roar of escaping steam rent the still night air as the safety valves began blowing off the excess steam now that the engines were completely shut off.

One timid feminine soul asked a crew member whether there was any danger and he is reported to blasphemously reply: "Why miss, God himself could not sink this ship."

Story and Pictures

By Cuthbert M. Brown

What a terrible thing — and so soon to be forcefully repudiated below decks.

Men worked feverishly to get the pumps operating and to seal off and contain the damage as much as possible, but all to no avail. The deadly work had been done and it was only a matter of time (short time) before the inevitable end.

Even as she was settling by the bow and as the angle grew steadily sharper the first funnel came crashing down, crushing and killing many people. The unfortunate stories of some cowardly, but mostly chivalrous, acts as the boats were got away show that people did not want to venture in such uncomfortable, frail craft upon the open sea.

The Titanic had boats enough for 1,178 — she was carrying 2,207. But then as we know she was "unsinkable," so why worry.

John Jacob Astor is credited with coming to the rescue of a young teen-aged boy who was eager to go in one of the boats. Astor jammed a girl's hat on him saying: "There now he can go — he's a little girl."

Think of Thomas Andrews, the designer and builder of this great mistress of the sea, and he had to tell the captain: "With one bulkhead gone she can float, with two gone, yes; with three gone yes, with four, yes; with five, problematical—but with six—NO! He gave her one to one and a half hours.

Think of Bruce Ismay, president of the White Star Line — he was just another passenger and must bow to the law of the sea — women and children first, which was being vigorously enforced, and although he did go down with the ship, some strange back pressure forced him back up and he was saved.

Think of the priceless and bejewelled copy of the Rubaiyat of Omar Khayyam which went down with the ship.

★ ★ ★

Just about now I was beginning to awaken from my sad journey down memory lane and I hurriedly gathered my scattered thoughts and realized where I was at the moment.

What has all this got to do with a drum? Well, you see, it's like this:

While all this was happening I was a youngster going to school — about 12 years old. I was intensely interested (as were all the other small fry of the day) in this great thing that was happening and which now was so suddenly brought to naught. This was, I think, a most impressive lesson in the precept: "Man proposes but God disposes."

Well, as I was saying, I was a young lad going to school in Nanaimo, and believe it or not we used to march into school to the beating of a drum, and this is what I remembered we were doing when this great sea drama was enacted and this is how it went.

The principal at the appointed time—on the dot—would come out on the school steps, followed immediately by a lad who was by and large a good scholar, that is one who was not tardy and obeyed all the rules and did his work well.

Upon the given word of command the drummer would beat vigorously upon the drum, walking up and down the while to call the children into formation ready to stand silently and motionless — as far as humanly possible — until the next command to MARCH!

★ ★ ★

I should here point out that the scholars had no instruction in playing the drum, and so the vigorous beating at the beginning of the performance was intended to be a full fledged roll, but in reality was poor apology for what a drummer knows as a "potato roll."

The sticks of course should be held in such a way and be allowed to rebound upon each stroke, and it needs great timing and control, but if it is done carefully and well the result is a beautiful, almost mechanical, purring roll most delightful to the ear (mine anyway).

With regard to the beating of time for marching, well, you have to have the knack—that is either you do or you dan't.

Some of the beating was good, some was not good, but loud — so loud that in the end the skin was broken, and this was an animal skin, not like the plastic membrane of today, and it meant that

Continued on Page 15

Successful Fall Hunting

Here are some tips from Remington for those who don't seem to get in as much hunting as they once did.

Today, in many sections of the country, it takes planning if you're really serious about replenishing the game freezer. And effective planning starts before you decide to go hunting.

1—Where to go? Look to nearby areas first if you've been ignoring them for more distant locations. You might find some good hunting within an hour's drive. The less time you spend travelling, the more time you'll have to hunt.

2—Don't trust to luck if you're seeking new hunting spots. Check with members of your provincial game department. Because they are familiar with game locations and concentrations, they can steer you away from over-hunted areas and into under-hunted spots where the game harvest can and should be increased.

3—If a trip is involved, secure accommodation reservations in advance. Or, if you happen to be a camper, consider using your recreation vehicle as an abode. Check to see if any camp grounds near the section you wish to hunt will still be open. If not, permission may be obtained to camp on private property.

4—If you own a canoe or small boat, investigate opportunities to use waterways that will get you into remote and lightly hunted areas not accessible by road.

5—Prepare a check list of all items you would wish to take on a trip. Use it as you load up your gear so no important item is forgotten. Examine all hunting equipment and clothing now to make sure it is on hand, ready to use, needs no repair or replacement — rather than discovering something amiss an hour before expected departure.

6—Build back your wind and the spring in your legs by taking nightly walks and weekend hikes at least a month in advance of your first trip.

7—For waterfowling or upland game hunting, give your dog a chance to get in shape before opening day, too. Some pre-season field trips will build his stamina, whet his appetite and sharpen his nose.

8—Deer hunters who haven't collected a buck in a few years should probably consult a good field dressing manual to brush up on the correct and fastest way of performing this chore. Line up the services of a local professional butcher to help you prepare venison for the freezer.

9—If there is a young, first-time hunter in the family, make sure he attends an official hunter-safety course in advance of the season so he can obtain his hunter-safety certificate.

10—Give that new hunter some practice on a rifle range or at clay targets before you take him afield for the first time. And take some shooting practice yourself — including proper sighting-in of your rifle.

11—Plan to hunt hard if you really want to collect game. Because early morning and an hour before dusk are often the most productive times, the hunting day can be long. Take a nap in the middle of the day if you're so inclined. You won't lose much since that's when most game species are snoozing, too.

12—Finally, don't wait until the night before opening day to buy your hunting license. That's about the time most suppliers run out of forms.

Fisherman's Favorite Fedora

Fishermens' wives are known to often wish their angler husbands would do something else with "that smelly, old hat" besides hang it in the closet between fishing trips. To most women, a hat is an item of apparel which is used to enhance someone's appearance. They're not concerned with its practical aspects, and find it difficult to understand why a fisherman will do almost anything to save his treasured headgear from the trash barrel.

On the other hand, a fisherman sees his hat as something he wouldn't dare be caught without when on the water. It's as much a part of his equipment as his tackle box of lures. And for good reason, since a hat serves many useful purposes in the outdoors.

The most obvious reason for wearing a hat is for protection from the sun. Not only does a hat keep your face and head from being sunburned, it also helps this part of the body to stay cool. Too much direct sun on the head can cause illness, nausea and perhaps serious complications. A good hat or cap provides ventilation around the headband, absorbs sweat to keep it off the face, and offers shade for the eyes.

When it rains, a hat becomes a sort of mini-umbrella, keeping the head warm and shedding water that would otherwise run down the neck. The brim keeps rain out of the angler's eyes, and this is particularly important if he's trying to get his boat into sheltered water.

Another useful purpose for a hat is protection against flies and insects. There's nothing more distracting than to have a couple of horseflies pick the top of your head as their favorite landing strip. And no matter what you do, they won't leave long enough for you to get comfortable. A good hat ends this bothersome problem.

Finally, a hat serves to distract the fishermen's wife from the issue of whether or not anything was caught which would justify the expense and time her mate spends at his favorite sport. As long as she's more concerned about his disreputable looking headpiece than about his fishing, the average angler feels his smelly, old hat is a success.

. . . Scarecrow Watching

Continued from Page 12

as being effective. In England the balloons are filled with hydrogen but as this is against the law in Canada, helium is used instead.

Despite the fact that birds get used to strange objects after a short time, this method has proven helpful to some during the critical ripening period when birds are really the largest nuisance factor.

Bird control is under constant study by the research department of the British Columbia department of agriculture. Nevertheless, the same tattered scarecrows appear year after year in certain locations.

One is evident in the rear of a house on Douglas Street near the provincial government allotment gardens, curiously still, not even the wind can flap those empty sleeves. Another stands forlornly in the vegetable patch of a house on Simcoe Street in James Bay.

Noticing is one thing but actually looking for scarecrows is another. It could be the start of a brand new hobby — scarecrow watching.

. . . Titanic, and Old School Drum

Continued from Page 14

the drum was laid up for a short period of time (more or less) while the custodian fitted a new skin — and we tried to keep step as well as we could.

When we were gathered together the principal would mention various lost and found articles.

There would be a boy's pocketknife which he would hold up and describe — "Nearly new with three Sheffield steel blades and a bone handle," or a girl's brooch, gold or plated, sometimes set with pearls; rings galore, good, bad or indifferent — once a boy's watch, an Ingersoll, made just like an alarm clock, keys inside the back to wind and set it. Believe me there were not too many of these kicking around in that day and age.

★ ★ ★

About the drum, let's take another look in passing.

It was a deep military type with rope tighteners and was finished artistically in colors of red, blue, yellow and gold — truly a thing of beauty to behold, though admittedly a little the worse for wear and tear when I beheld it.

So one day a year or two ago I set out up-Island to Nanaimo to find this elusive drum, but you know I couldn't even find the slightest trace of it, or where it might have come from.

Former teachers said, why, every school had a drum, didn't they?

Not to my knowledge did they, and historians didn't know what I was talking about, and so as a last resort I thought as I had my camera with me I would take a picture of the old school upon whose steps the drum was played in days of yore. But lo and behold the school was gone. There wasn't even a hole in the ground where it had been—it was just gone, and I returned a sadder and a wiser man.

. . . According to Uncle Roy

Continued from Page 11

lunch he hitched up the "surrey with the fringe on top," this it actually was, and took them to what is now Mount Douglas beach.

The collie dog went along but refused to go for a swim until Mr. Bryant waded out with him. The Bryant house is still standing and in good repair; it now has an apartment house for a neighbor and a hospital close by. The round bar is gone.

Rev. James Calvert, also a successor to Mr. Tate at Bella Bella, was at Haliburton Methodist Church in Nanaimo during this time. They lived close by and were neighborly. Both families had driving horses, and outings were the order of the day.

Once when Roy had accompanied his father and Dr. Calvert to Nanoose he was told to stay in one place in the bush, and to shout back when he heard them call, to mark the place so no one would get lost.

It was eerie in the gully where he sat on a log, and he had the feeling he was being observed. It was a panther or cougar, but the magnificent animal only looked, then went away silently. Just as well, for Robert Wellwood and his muzzle loader were out of range.

"My family first knew Rev. Thomas Crosby at the Naas River in the early 1880s. Later, at Nanaimo, Mr. Crosby was known as the "hyasle-plate," and marriages and baptisms were saved for his visits. He was to some extent my father's supervisor, for father was not licensed, although I think he did conduct funerals," Roy concluded.

★ ★ ★

The Wellwoods were followed at the Nanaimo mission by Mr. and Mrs. Nicholas, who were known as Pa-toot-se-moot and Muck-ma-clana. The two families lived together until the Nicholas' furniture arrived and they had found their way around, then the Wellwoods moved to Victoria, and so began Roy's adventures at Boys' Central School.

ANSWER TO LAST WEEK'S PUZZLE

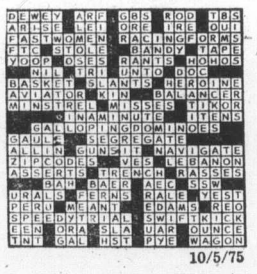

10/5/75

British Columbia's Swans making their last stand

The swans of British Columbia —happily for their state of mind — have existed in blissful ignorance of the preparations which some sadistic hunters used to make to destroy them.

Many a young swan, which slid smoothly through the water of a lake, dipped its arched, graceful neck into the cool water for tasty morsels, and complacently basked in the summer sun, unconscious of its approaching doom.

The world's most famous bird, the large

By Gregory Bangs

body, weighing up to 40 pounds, the long graceful neck, and the beak about as long as its head, needs little description to bird lovers.

Its short legs make its progress over ground somewhat ungainly, but in the water its movements are the most graceful of all other birds.

★ ★ ★

It is man, of course, who has been the swan's worst enemy. Hunters killed them in greed for their plumage that was highly prized as swansdown by wealthy Europeans. One company alone sold some 17,670 swan skins between 1853-77. By the early 1900s the annual booty slumped to 122 skins and prices had soared to $150 each.

Trumpeters Strictly Protected

Out of about 1,700 or so trumpeters which exist in North America roughly 800 to 900 are known to frequent northern rivers of B.C.

★ ★ ★

Cold winters of recent years took heavy toll of the birds because their feeding grounds were frozen. But private persons and government authorities have supplied swans with barley and other grain.

Currently the regal bird is making its last stand and it is impossible to predict what will happen in the future.

They are strictly protected under migratory bird hunting laws. It is a serious offence to shoot or molest them.

The swan's steady and slow recovery from near extinction hinges directly upon its family ties because swans usually mate for life and when one of a breed dies the remaining one never mates again.

★ ★ ★

A pair of swans normally increases their population by three youngsters a year.

Swans must be at least five years old before they mate. They as a rule build nests on muskrat houses found in the isolated waterways at a distance from human beings. They also space nests wide apart because swans don't care for crowded living conditions.

The youngsters weigh around eight ounces when they hatch in mid-June and grow to more than 15 pounds by early autumn. They spend much time exercising their wings in preparation for short practice flights.

The family stays together through fall and winter and parts during early spring.

They are affectionate birds. Bert Marriott of Comox, for example, reported a year or two ago, about a pair of swans which he had taken from his sanctuary to Stanley Park because of severe winter weather. When mild conditions arrived, the birds returned and responded to Marriott's call.

★ ★ ★

The lucky few of us who have heard the French-horn like voice of the trumpeter swan as a flock of them soared overhead will recall the sound as one of endless echoes that never quite goes away.

How long these regal birds, living symbols of purity and nobility, can last in B.C. is a question that only events can answer. It will be a sad day indeed if swans are seen only in snapshots.

A MUTE SWAN (not one of the wild trumpeters described in story) makes friends at Elk Lake.—
Ann Wilson photo.